



CAMEPCDR  
**I Trofeo Fili d'Oro**  
 Campagnano di Roma 18 Settembre 2016

tempi e classifiche disponibili su [www.cronoviterbo.net](http://www.cronoviterbo.net)

- Cronologi - Penalità - Statistiche -

**CESETTI**  
 MORRIS MINOR 1000

**1**

**4** in classifica

| prova            | t.imposto  | start       | stop        | t.netto    |
|------------------|------------|-------------|-------------|------------|
| PA1-Campagnano 1 | 0:00:07,00 | 09:57:17,02 | 09:57:23,84 | 0:00:06,82 |
| PA2-Campagnano 2 | 0:00:07,00 | 09:57:23,84 | 09:57:30,78 | 0:00:06,94 |
| PA3-Campagnano 3 | 0:00:08,00 | 09:57:30,78 | 09:57:38,80 | 0:00:08,02 |
| PA4-Campagnano 4 | 0:00:07,00 | 09:57:38,80 | 09:57:45,80 | 0:00:07,00 |
| PA5-Campagnano 5 | 0:00:06,00 | 09:57:45,80 | 09:57:51,81 | 0:00:06,01 |
| PA6-Campagnano 6 | 0:00:08,00 | 09:57:51,81 | 09:57:59,88 | 0:00:08,07 |
| PA7-Campagnano 7 | 0:00:07,00 | 09:57:59,88 | 09:58:06,79 | 0:00:06,91 |
| PA8-Monterosi 1  | 0:00:06,00 | 10:14:23,62 | 10:14:29,51 | 0:00:05,89 |
| PA9-Monterosi 2  | 0:00:09,00 | 10:14:29,51 | 10:14:38,49 | 0:00:08,98 |
| PA10-Monterosi 3 | 0:00:07,00 | 10:14:38,49 | 10:14:45,54 | 0:00:07,05 |
| PA11-Monterosi 4 | 0:00:10,00 | 10:14:45,54 | 10:14:55,54 | 0:00:10,00 |
| PA12-Monterosi 5 | 0:00:06,00 | 10:14:55,54 | 10:15:01,68 | 0:00:06,14 |
| PA13-Monterosi 6 | 0:00:10,00 | 10:15:01,68 | 10:15:11,63 | 0:00:09,95 |
| PA14-Monterosi 7 | 0:00:06,00 | 10:15:11,63 | 10:15:17,68 | 0:00:06,05 |
| PA15-Vetralla 1  | 0:00:08,00 | 10:57:21,56 | 10:57:29,66 | 0:00:08,10 |
| PA16-Vetralla 2  | 0:00:08,00 | 10:57:29,66 | 10:57:37,58 | 0:00:07,92 |
| PA17-Vetralla 3  | 0:00:09,00 | 10:57:37,58 | 10:57:46,50 | 0:00:08,92 |
| PA18-Vetralla 4  | 0:00:09,00 | 10:57:46,50 | 10:57:55,55 | 0:00:09,05 |
| PA19-Vetralla 5  | 0:00:10,00 | 10:57:55,55 | 10:58:05,52 | 0:00:09,97 |
| PA20-Vetralla 6  | 0:00:11,00 | 10:58:05,52 | 10:58:16,31 | 0:00:10,79 |
| PA21-Vetralla 7  | 0:00:15,00 | 10:58:16,31 | 10:58:31,37 | 0:00:15,06 |
| PA22-Vetralla 8  | 0:00:09,00 | 10:58:31,37 | 10:58:40,35 | 0:00:08,98 |
| PA23-Vetralla 9  | 0:00:08,00 | 10:58:40,35 | 10:58:48,31 | 0:00:07,96 |
| PA24-Vetralla 10 | 0:00:08,00 | 10:58:48,31 | 10:58:56,44 | 0:00:08,13 |

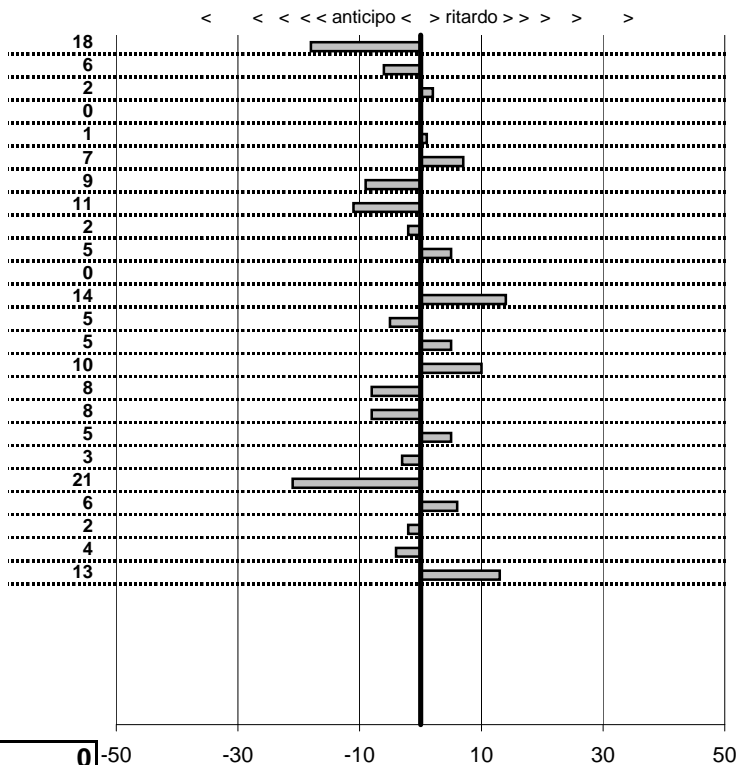

**SOMMA PENALITA'** **165**  
**MEDIA PENALITA'** **6,9**

**ALTRE PENALITA'** **0**  
**TOTALE PENALITA'** **165**

Elaborazione dati a cura di CRONOVITERBO



CAMEPCDR  
**I Trofeo Fili d'Oro**  
 Campagnano di Roma 18 Settembre 2016

tempi e classifiche disponibili su [www.cronoviterbo.net](http://www.cronoviterbo.net)

- Cronologi - Penalità - Statistiche -

CONTE  
 MG B

2

18 in classifica

| prova            | t.imposto  | start       | stop        | t.netto    |
|------------------|------------|-------------|-------------|------------|
| PA1-Campagnano 1 | 0:00:07,00 | 10:31:49,64 | 10:31:56,65 | 0:00:07,01 |
| PA2-Campagnano 2 | 0:00:07,00 | 10:31:56,65 | 10:32:04,43 | 0:00:07,78 |
| PA3-Campagnano 3 | 0:00:08,00 | 10:32:04,43 | 10:32:13,86 | 0:00:09,43 |
| PA4-Campagnano 4 | 0:00:07,00 | 10:32:13,86 | 10:32:20,04 | 0:00:06,18 |
| PA5-Campagnano 5 | 0:00:06,00 | 10:32:20,04 | 10:32:27,19 | 0:00:07,15 |
| PA6-Campagnano 6 | 0:00:08,00 | 10:32:27,19 | 10:32:33,06 | 0:00:05,87 |
| PA7-Campagnano 7 | 0:00:07,00 | 10:32:33,06 | 10:32:40,64 | 0:00:07,58 |
| PA8-Monterosi 1  | 0:00:06,00 | 11:13:52,61 | 11:14:00,08 | 0:00:07,47 |
| PA9-Monterosi 2  | 0:00:09,00 | 11:14:00,08 | 11:14:10,58 | 0:00:10,50 |
| PA10-Monterosi 3 | 0:00:07,00 | 11:14:10,58 | 11:14:18,29 | 0:00:07,71 |
| PA11-Monterosi 4 | 0:00:10,00 | 11:14:18,29 | 11:14:28,46 | 0:00:10,17 |
| PA12-Monterosi 5 | 0:00:06,00 | 11:14:28,46 | 11:14:35,76 | 0:00:07,30 |
| PA13-Monterosi 6 | 0:00:10,00 | 11:14:35,76 | 11:14:46,05 | 0:00:10,29 |
| PA14-Monterosi 7 | 0:00:06,00 | 11:14:46,05 | 11:14:52,35 | 0:00:06,30 |
| PA15-Vetralla 1  | 0:00:08,00 | 12:03:33,78 | 12:03:41,68 | 0:00:07,90 |
| PA16-Vetralla 2  | 0:00:08,00 | 12:03:41,68 | 12:03:50,04 | 0:00:08,36 |
| PA17-Vetralla 3  | 0:00:09,00 | 12:03:50,04 | 12:03:59,38 | 0:00:09,34 |
| PA18-Vetralla 4  | 0:00:09,00 | 12:03:59,38 | 12:04:08,19 | 0:00:08,81 |
| PA19-Vetralla 5  | 0:00:10,00 | 12:04:08,19 | 12:04:18,29 | 0:00:10,10 |
| PA20-Vetralla 6  | 0:00:11,00 | 12:04:18,29 | 12:04:29,45 | 0:00:11,16 |
| PA21-Vetralla 7  | 0:00:15,00 | 12:04:29,45 | 12:04:45,85 | 0:00:16,40 |
| PA22-Vetralla 8  | 0:00:09,00 | 12:04:45,85 | 12:04:54,51 | 0:00:08,66 |
| PA23-Vetralla 9  | 0:00:08,00 | 12:04:54,51 | 12:05:03,15 | 0:00:08,64 |
| PA24-Vetralla 10 | 0:00:08,00 | 12:05:03,15 | 12:05:10,90 | 0:00:07,75 |

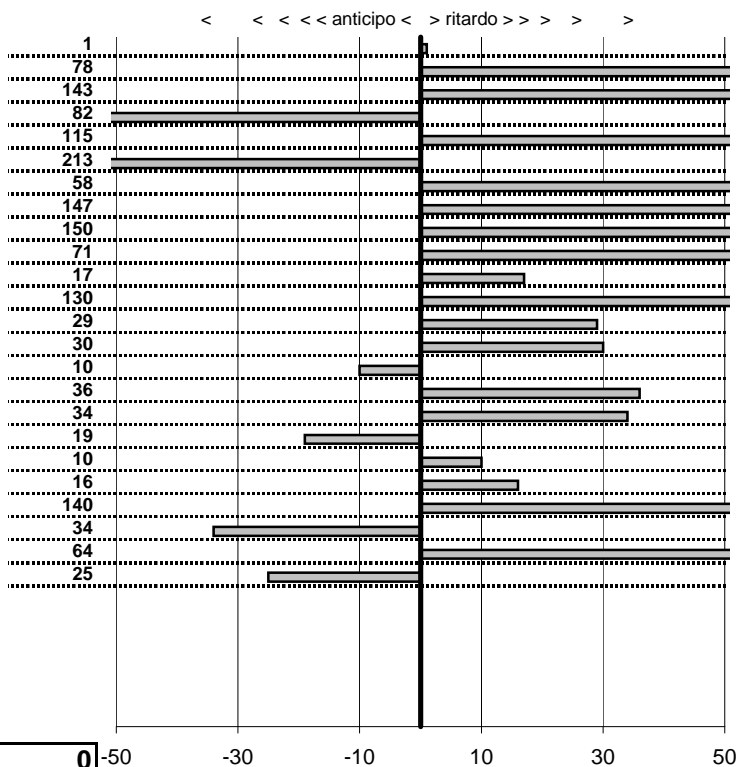

SOMMA PENALITA' **1.652**  
 MEDIA PENALITA' **68,8**

ALTRE PENALITA' **0**  
 TOTALE PENALITA' **1.652**

Elaborazione dati a cura di CRONOVITERBO



CAMEPCDR  
**I Trofeo Fili d'Oro**  
 Campagnano di Roma 18 Settembre 2016

tempi e classifiche disponibili su [www.cronoviterbo.net](http://www.cronoviterbo.net)

- Cronologi - Penalità - Statistiche -

**AZZARONE**  
**MINICOOPER**

**3**

**23** in classifica

| prova            | t.imposto  | start       | stop        | t.netto    |
|------------------|------------|-------------|-------------|------------|
| PA1-Campagnano 1 | 0:00:07,00 | 10:34:18,36 | 10:34:25,54 | 0:00:07,18 |
| PA2-Campagnano 2 | 0:00:07,00 | 10:34:25,54 | 10:34:33,45 | 0:00:07,91 |
| PA3-Campagnano 3 | 0:00:08,00 | 10:34:33,45 | 10:34:41,81 | 0:00:08,36 |
| PA4-Campagnano 4 | 0:00:07,00 | 10:34:41,81 | 10:34:49,22 | 0:00:07,41 |
| PA5-Campagnano 5 | 0:00:06,00 | 10:34:49,22 | 10:34:55,09 | 0:00:05,87 |
| PA6-Campagnano 6 | 0:00:08,00 | 10:34:55,09 | 10:35:03,22 | 0:00:08,13 |
| PA7-Campagnano 7 | 0:00:07,00 | 10:35:03,22 | 10:35:10,13 | 0:00:06,91 |
| PA8-Monterosi 1  | 0:00:06,00 | 11:15:18,84 | 11:15:26,50 | 0:00:07,66 |
| PA9-Monterosi 2  | 0:00:09,00 | 11:15:26,50 | 11:15:37,58 | 0:00:11,08 |
| PA10-Monterosi 3 | 0:00:07,00 | 11:15:37,58 | 11:15:44,86 | 0:00:07,28 |
| PA11-Monterosi 4 | 0:00:10,00 | 11:15:44,86 | 11:15:54,36 | 0:00:09,50 |
| PA12-Monterosi 5 | 0:00:06,00 | 11:15:54,36 | 11:16:00,75 | 0:00:06,39 |
| PA13-Monterosi 6 | 0:00:10,00 | 11:16:00,75 | 11:16:10,71 | 0:00:09,96 |
| PA14-Monterosi 7 | 0:00:06,00 | 11:16:10,71 | 11:16:16,77 | 0:00:06,06 |
| PA15-Vetralla 1  | 0:00:08,00 | 12:05:29,81 | 12:05:38,38 | 0:00:08,57 |
| PA16-Vetralla 2  | 0:00:08,00 | 12:05:38,38 | 12:05:46,24 | 0:00:07,86 |
| PA17-Vetralla 3  | 0:00:09,00 | 12:05:46,24 | 12:05:54,75 | 0:00:08,51 |
| PA18-Vetralla 4  | 0:00:09,00 | 12:05:54,75 | 12:06:04,54 | 0:00:09,79 |
| PA19-Vetralla 5  | 0:00:10,00 | 12:06:04,54 | 12:06:14,68 | 0:00:10,14 |
| PA20-Vetralla 6  | 0:00:11,00 | 12:06:14,68 | 12:06:25,22 | 0:00:10,54 |
| PA21-Vetralla 7  | 0:00:15,00 | 12:06:25,22 | 12:06:52,98 | 0:00:27,76 |
| PA22-Vetralla 8  | 0:00:09,00 | 12:06:52,98 | 12:06:58,94 | 0:00:05,96 |
| PA23-Vetralla 9  | 0:00:08,00 | 12:06:58,94 | 00:00:00,00 | 7:26:58,94 |
| PA24-Vetralla 10 | 0:00:08,00 | 00:00:00,00 | 00:00:00,00 | 0:00:00,00 |

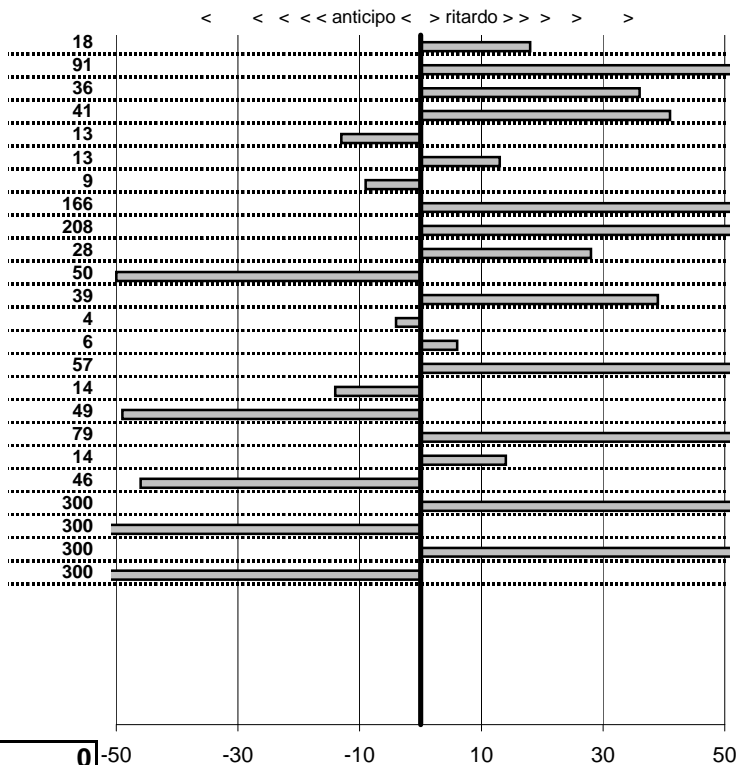

**SOMMA PENALITA' 2.181**  
**MEDIA PENALITA' 90,9**

**ALTRE PENALITA' 0**  
**TOTALE PENALITA' 2.181**

Elaborazione dati a cura di CRONOVITERBO



CAMEPCDR  
**I Trofeo Fili d'Oro**  
 Campagnano di Roma 18 Settembre 2016

tempi e classifiche disponibili su [www.cronoviterbo.net](http://www.cronoviterbo.net)

- Cronologi - Penalità - Statistiche -

ORSINI  
 FIAT 500

4

22 in classifica

| prova            | t.imposto  | start       | stop        | t.netto    |
|------------------|------------|-------------|-------------|------------|
| PA1-Campagnano 1 | 0:00:07,00 | 10:40:06,35 | 10:40:14,15 | 0:00:07,80 |
| PA2-Campagnano 2 | 0:00:07,00 | 10:40:14,15 | 10:40:21,07 | 0:00:06,92 |
| PA3-Campagnano 3 | 0:00:08,00 | 10:40:21,07 | 10:40:29,02 | 0:00:07,95 |
| PA4-Campagnano 4 | 0:00:07,00 | 10:40:29,02 | 10:40:36,00 | 0:00:06,98 |
| PA5-Campagnano 5 | 0:00:06,00 | 10:40:36,00 | 10:40:42,50 | 0:00:06,50 |
| PA6-Campagnano 6 | 0:00:08,00 | 10:40:42,50 | 10:40:49,79 | 0:00:07,29 |
| PA7-Campagnano 7 | 0:00:07,00 | 10:40:49,79 | 10:40:56,73 | 0:00:06,94 |
| PA8-Monterosi 1  | 0:00:06,00 | 11:21:11,73 | 11:21:19,07 | 0:00:07,34 |
| PA9-Monterosi 2  | 0:00:09,00 | 11:21:19,07 | 11:21:28,00 | 0:00:08,93 |
| PA10-Monterosi 3 | 0:00:07,00 | 11:21:28,00 | 11:21:35,23 | 0:00:07,23 |
| PA11-Monterosi 4 | 0:00:10,00 | 11:21:35,23 | 11:21:45,21 | 0:00:09,98 |
| PA12-Monterosi 5 | 0:00:06,00 | 11:21:45,21 | 11:21:51,91 | 0:00:06,70 |
| PA13-Monterosi 6 | 0:00:10,00 | 11:21:51,91 | 11:22:00,45 | 0:00:08,54 |
| PA14-Monterosi 7 | 0:00:06,00 | 11:22:00,45 | 11:22:06,53 | 0:00:06,08 |
| PA15-Vetralla 1  | 0:00:08,00 | 12:11:19,99 | 12:11:27,40 | 0:00:07,41 |
| PA16-Vetralla 2  | 0:00:08,00 | 12:11:27,40 | 12:11:35,30 | 0:00:07,90 |
| PA17-Vetralla 3  | 0:00:09,00 | 12:11:35,30 | 12:11:44,60 | 0:00:09,30 |
| PA18-Vetralla 4  | 0:00:09,00 | 12:11:44,60 | 12:11:51,88 | 0:00:07,28 |
| PA19-Vetralla 5  | 0:00:10,00 | 12:11:51,88 | 12:12:01,39 | 0:00:09,51 |
| PA20-Vetralla 6  | 0:00:11,00 | 12:12:01,39 | 12:12:11,89 | 0:00:10,50 |
| PA21-Vetralla 7  | 0:00:15,00 | 12:12:11,89 | 12:12:34,29 | 0:00:22,40 |
| PA22-Vetralla 8  | 0:00:09,00 | 12:12:34,29 | 12:12:40,56 | 0:00:06,27 |
| PA23-Vetralla 9  | 0:00:08,00 | 12:12:40,56 | 00:00:00,00 | 7:32:40,56 |
| PA24-Vetralla 10 | 0:00:08,00 | 00:00:00,00 | 00:00:00,00 | 0:00:00,00 |

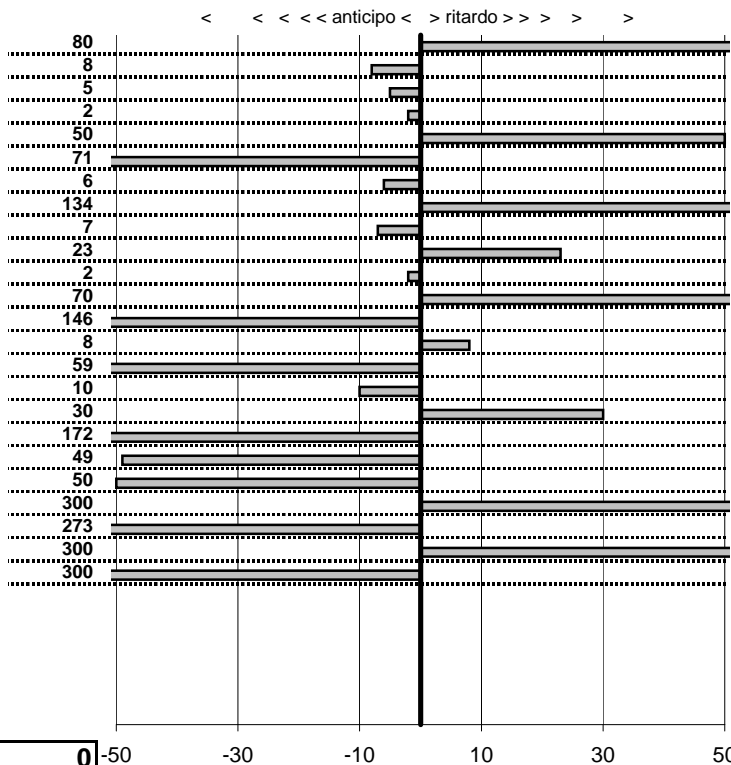

**SOMMA PENALITA'** 2.155  
**MEDIA PENALITA'** 89,8

**ALTRE PENALITA'** 0  
**TOTALE PENALITA'** 2.155

Elaborazione dati a cura di CRONOVITERBO



CAMEPCDR  
**I Trofeo Fili d'Oro**  
 Campagnano di Roma 18 Settembre 2016

tempi e classifiche disponibili su [www.cronoviterbo.net](http://www.cronoviterbo.net)

- Cronologi - Penalità - Statistiche -

POMPILI T.  
 AUTOBIANCHI A112

**5**

**12** in classifica

| prova            | t.imposto  | start       | stop        | t.netto    |
|------------------|------------|-------------|-------------|------------|
| PA1-Campagnano 1 | 0:00:07,00 | 10:50:11,19 | 10:50:18,47 | 0:00:07,28 |
| PA2-Campagnano 2 | 0:00:07,00 | 10:50:18,47 | 10:50:26,02 | 0:00:07,55 |
| PA3-Campagnano 3 | 0:00:08,00 | 10:50:26,02 | 10:50:33,54 | 0:00:07,52 |
| PA4-Campagnano 4 | 0:00:07,00 | 10:50:33,54 | 10:50:40,84 | 0:00:07,30 |
| PA5-Campagnano 5 | 0:00:06,00 | 10:50:40,84 | 10:50:46,82 | 0:00:05,98 |
| PA6-Campagnano 6 | 0:00:08,00 | 10:50:46,82 | 10:50:54,57 | 0:00:07,75 |
| PA7-Campagnano 7 | 0:00:07,00 | 10:50:54,57 | 10:51:01,52 | 0:00:06,95 |
| PA8-Monterosi 1  | 0:00:06,00 | 11:16:42,65 | 11:16:49,17 | 0:00:06,52 |
| PA9-Monterosi 2  | 0:00:09,00 | 11:16:49,17 | 11:16:58,11 | 0:00:08,94 |
| PA10-Monterosi 3 | 0:00:07,00 | 11:16:58,11 | 11:17:05,27 | 0:00:07,16 |
| PA11-Monterosi 4 | 0:00:10,00 | 11:17:05,27 | 11:17:14,95 | 0:00:09,68 |
| PA12-Monterosi 5 | 0:00:06,00 | 11:17:14,95 | 11:17:21,02 | 0:00:06,07 |
| PA13-Monterosi 6 | 0:00:10,00 | 11:17:21,02 | 11:17:31,06 | 0:00:10,04 |
| PA14-Monterosi 7 | 0:00:06,00 | 11:17:31,06 | 11:17:37,34 | 0:00:06,28 |
| PA15-Vetralla 1  | 0:00:08,00 | 12:01:40,12 | 12:01:47,92 | 0:00:07,80 |
| PA16-Vetralla 2  | 0:00:08,00 | 12:01:47,92 | 12:01:56,86 | 0:00:08,94 |
| PA17-Vetralla 3  | 0:00:09,00 | 12:01:56,86 | 12:02:04,93 | 0:00:08,07 |
| PA18-Vetralla 4  | 0:00:09,00 | 12:02:04,93 | 12:02:14,69 | 0:00:09,76 |
| PA19-Vetralla 5  | 0:00:10,00 | 12:02:14,69 | 12:02:24,88 | 0:00:10,19 |
| PA20-Vetralla 6  | 0:00:11,00 | 12:02:24,88 | 12:02:35,43 | 0:00:10,55 |
| PA21-Vetralla 7  | 0:00:15,00 | 12:02:35,43 | 12:02:50,63 | 0:00:15,20 |
| PA22-Vetralla 8  | 0:00:09,00 | 12:02:50,63 | 12:02:59,45 | 0:00:08,82 |
| PA23-Vetralla 9  | 0:00:08,00 | 12:02:59,45 | 12:03:07,33 | 0:00:07,88 |
| PA24-Vetralla 10 | 0:00:08,00 | 12:03:07,33 | 12:03:15,05 | 0:00:07,72 |

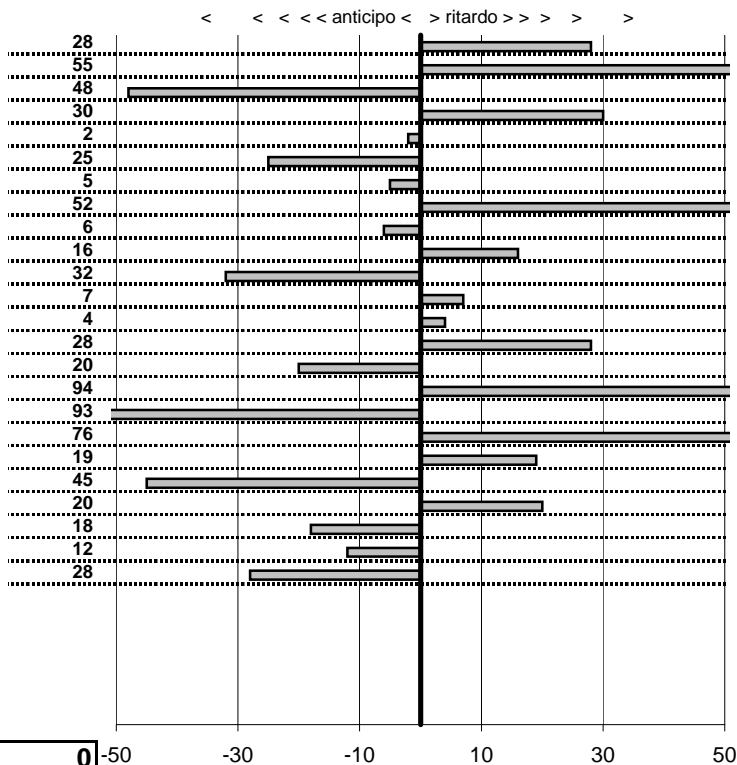

SOMMA PENALITA' **763**  
 MEDIA PENALITA' **31,8**

ALTRE PENALITA' **0**  
 TOTALE PENALITA' **763**

Elaborazione dati a cura di CRONOVITERBO



CAMEPCDR  
**I Trofeo Fili d'Oro**  
 Campagnano di Roma 18 Settembre 2016

tempi e classifiche disponibili su [www.cronoviterbo.net](http://www.cronoviterbo.net)

- Cronologi - Penalità - Statistiche -

**OTTAVIANELLI B.**  
 GT ALFA ROMEO

**6**

**24** in classifica

| prova            | t.imposto  | start       | stop        | t.netto    |
|------------------|------------|-------------|-------------|------------|
| PA1-Campagnano 1 | 0:00:07,00 | 10:58:57,77 | 10:59:05,09 | 0:00:07,32 |
| PA2-Campagnano 2 | 0:00:07,00 | 10:59:05,09 | 10:59:12,18 | 0:00:07,09 |
| PA3-Campagnano 3 | 0:00:08,00 | 10:59:12,18 | 10:59:20,82 | 0:00:08,64 |
| PA4-Campagnano 4 | 0:00:07,00 | 10:59:20,82 | 10:59:28,21 | 0:00:07,39 |
| PA5-Campagnano 5 | 0:00:06,00 | 10:59:28,21 | 10:59:35,25 | 0:00:07,04 |
| PA6-Campagnano 6 | 0:00:08,00 | 10:59:35,25 | 10:59:44,33 | 0:00:09,08 |
| PA7-Campagnano 7 | 0:00:07,00 | 10:59:44,33 | 10:59:52,26 | 0:00:07,93 |
| PA8-Monterosi 1  | 0:00:06,00 | 11:27:27,79 | 11:27:34,63 | 0:00:06,84 |
| PA9-Monterosi 2  | 0:00:09,00 | 11:27:34,63 | 11:27:44,76 | 0:00:10,13 |
| PA10-Monterosi 3 | 0:00:07,00 | 11:27:44,76 | 11:27:55,53 | 0:00:10,77 |
| PA11-Monterosi 4 | 0:00:10,00 | 11:27:55,53 | 11:28:07,10 | 0:00:11,57 |
| PA12-Monterosi 5 | 0:00:06,00 | 11:28:07,10 | 11:28:14,94 | 0:00:07,84 |
| PA13-Monterosi 6 | 0:00:10,00 | 11:28:14,94 | 11:28:26,93 | 0:00:11,99 |
| PA14-Monterosi 7 | 0:00:06,00 | 11:28:26,93 | 11:28:34,80 | 0:00:07,87 |
| PA15-Vetralla 1  | 0:00:08,00 | 12:25:06,81 | 12:25:14,40 | 0:00:07,59 |
| PA16-Vetralla 2  | 0:00:08,00 | 12:25:14,40 | 12:25:22,33 | 0:00:07,93 |
| PA17-Vetralla 3  | 0:00:09,00 | 12:25:22,33 | 12:25:31,51 | 0:00:09,18 |
| PA18-Vetralla 4  | 0:00:09,00 | 12:25:31,51 | 12:25:40,93 | 0:00:09,42 |
| PA19-Vetralla 5  | 0:00:10,00 | 12:25:40,93 | 12:25:51,65 | 0:00:10,72 |
| PA20-Vetralla 6  | 0:00:11,00 | 12:25:51,65 | 12:26:02,82 | 0:00:11,17 |
| PA21-Vetralla 7  | 0:00:15,00 | 12:26:02,82 | 12:26:17,15 | 0:00:14,33 |
| PA22-Vetralla 8  | 0:00:09,00 | 12:26:17,15 | 12:26:26,55 | 0:00:09,40 |
| PA23-Vetralla 9  | 0:00:08,00 | 12:26:26,55 | 12:26:33,68 | 0:00:07,13 |
| PA24-Vetralla 10 | 0:00:08,00 | 12:26:33,68 | 00:00:00,00 | 7:46:33,68 |

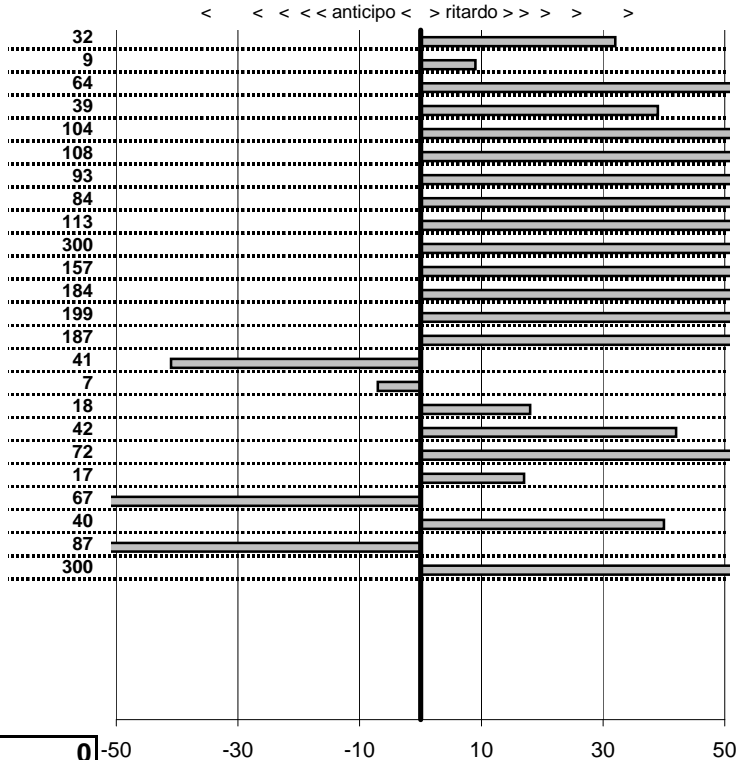

**SOMMA PENALITA' 2.364**  
**MEDIA PENALITA' 98,5**

**ALTRE PENALITA' 0**  
**TOTALE PENALITA' 2.364**

Elaborazione dati a cura di CRONOVITERBO



CAMEPCDR  
**I Trofeo Fili d'Oro**  
 Campagnano di Roma 18 Settembre 2016

tempi e classifiche disponibili su [www.cronoviterbo.net](http://www.cronoviterbo.net)

- Cronologi - Penalità - Statistiche -

**CAPASSO B.**  
**MINI MINOR**

**7**

**28** in classifica

| prova            | t.imposto  | start       | stop        | t.netto    |
|------------------|------------|-------------|-------------|------------|
| PA1-Campagnano 1 | 0:00:07,00 | 10:57:37,47 | 10:57:45,08 | 0:00:07,61 |
| PA2-Campagnano 2 | 0:00:07,00 | 10:57:45,08 | 10:57:51,74 | 0:00:06,66 |
| PA3-Campagnano 3 | 0:00:08,00 | 10:57:51,74 | 10:58:00,75 | 0:00:09,01 |
| PA4-Campagnano 4 | 0:00:07,00 | 10:58:00,75 | 10:58:08,07 | 0:00:07,32 |
| PA5-Campagnano 5 | 0:00:06,00 | 10:58:08,07 | 10:58:14,32 | 0:00:06,25 |
| PA6-Campagnano 6 | 0:00:08,00 | 10:58:14,32 | 10:58:22,64 | 0:00:08,32 |
| PA7-Campagnano 7 | 0:00:07,00 | 10:58:22,64 | 10:58:31,46 | 0:00:08,82 |
| PA8-Monterosi 1  | 0:00:06,00 | 11:26:17,80 | 11:26:26,46 | 0:00:08,66 |
| PA9-Monterosi 2  | 0:00:09,00 | 11:26:26,46 | 11:26:34,01 | 0:00:07,55 |
| PA10-Monterosi 3 | 0:00:07,00 | 11:26:34,01 | 11:26:40,73 | 0:00:06,72 |
| PA11-Monterosi 4 | 0:00:10,00 | 11:26:40,73 | 11:26:49,69 | 0:00:08,96 |
| PA12-Monterosi 5 | 0:00:06,00 | 11:26:49,69 | 11:26:55,94 | 0:00:06,25 |
| PA13-Monterosi 6 | 0:00:10,00 | 11:26:55,94 | 11:27:03,73 | 0:00:07,79 |
| PA14-Monterosi 7 | 0:00:06,00 | 11:27:03,73 | 11:27:09,31 | 0:00:05,58 |
| PA15-Vetralla 1  | 0:00:08,00 | 12:18:58,48 | 12:19:05,13 | 0:00:06,65 |
| PA16-Vetralla 2  | 0:00:08,00 | 12:19:05,13 | 12:19:09,46 | 0:00:04,33 |
| PA17-Vetralla 3  | 0:00:09,00 | 12:19:09,46 | 12:19:16,92 | 0:00:07,46 |
| PA18-Vetralla 4  | 0:00:09,00 | 12:19:16,92 | 12:19:23,83 | 0:00:06,91 |
| PA19-Vetralla 5  | 0:00:10,00 | 12:19:23,83 | 12:19:29,90 | 0:00:06,07 |
| PA20-Vetralla 6  | 0:00:11,00 | 12:19:29,90 | 12:19:36,37 | 0:00:06,47 |
| PA21-Vetralla 7  | 0:00:15,00 | 12:19:36,37 | 12:19:48,02 | 0:00:11,65 |
| PA22-Vetralla 8  | 0:00:09,00 | 12:19:48,02 | 12:19:52,69 | 0:00:04,67 |
| PA23-Vetralla 9  | 0:00:08,00 | 12:19:52,69 | 12:19:57,68 | 0:00:04,99 |
| PA24-Vetralla 10 | 0:00:08,00 | 12:19:57,68 | 12:20:03,79 | 0:00:06,11 |

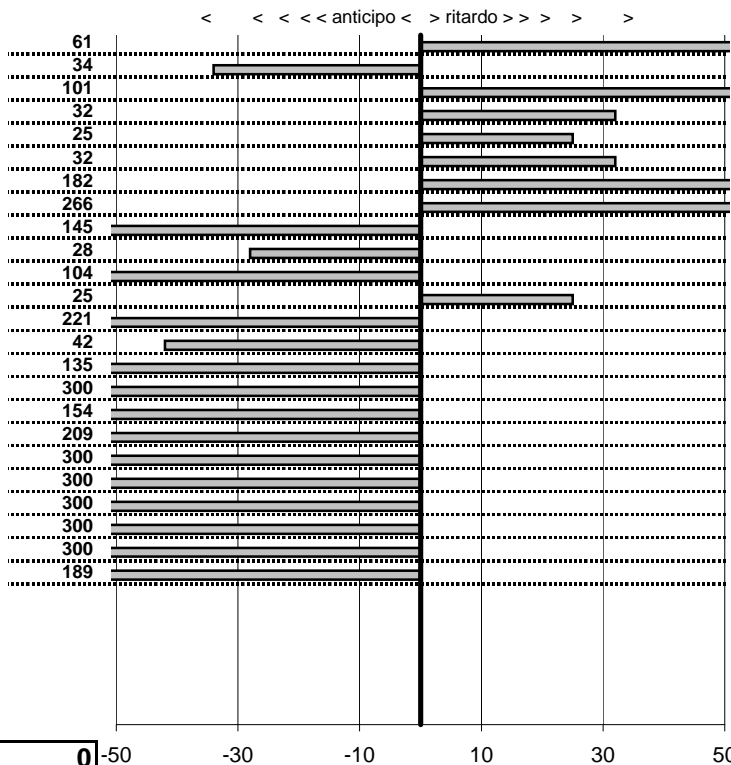

**SOMMA PENALITA'** **3.785**  
**MEDIA PENALITA'** **157,7**

**ALTRE PENALITA'** **0**  
**TOTALE PENALITA'** **3.785**

Elaborazione dati a cura di CRONOVITERBO



CAMEPCDR  
**I Trofeo Fili d'Oro**  
 Campagnano di Roma 18 Settembre 2016

tempi e classifiche disponibili su [www.cronoviterbo.net](http://www.cronoviterbo.net)

- Cronologi - Penalità - Statistiche -

**FERDINANDI**  
 LANCIA FULVIA COUPE' 1300

**8**

**11** in classifica

| prova            | t. imposto | start       | stop        | t. netto   |
|------------------|------------|-------------|-------------|------------|
| PA1-Campagnano 1 | 0:00:07,00 | 10:51:26,97 | 10:51:33,06 | 0:00:06,09 |
| PA2-Campagnano 2 | 0:00:07,00 | 10:51:33,06 | 10:51:40,99 | 0:00:07,93 |
| PA3-Campagnano 3 | 0:00:08,00 | 10:51:40,99 | 10:51:48,85 | 0:00:07,86 |
| PA4-Campagnano 4 | 0:00:07,00 | 10:51:48,85 | 10:51:55,45 | 0:00:06,60 |
| PA5-Campagnano 5 | 0:00:06,00 | 10:51:55,45 | 10:52:02,01 | 0:00:06,56 |
| PA6-Campagnano 6 | 0:00:08,00 | 10:52:02,01 | 10:52:09,54 | 0:00:07,53 |
| PA7-Campagnano 7 | 0:00:07,00 | 10:52:09,54 | 10:52:16,56 | 0:00:07,02 |
| PA8-Monterosi 1  | 0:00:06,00 | 11:23:41,75 | 11:23:47,75 | 0:00:06,00 |
| PA9-Monterosi 2  | 0:00:09,00 | 11:23:47,75 | 11:23:56,80 | 0:00:09,05 |
| PA10-Monterosi 3 | 0:00:07,00 | 11:23:56,80 | 11:24:03,95 | 0:00:07,15 |
| PA11-Monterosi 4 | 0:00:10,00 | 11:24:03,95 | 11:24:13,68 | 0:00:09,73 |
| PA12-Monterosi 5 | 0:00:06,00 | 11:24:13,68 | 11:24:19,73 | 0:00:06,05 |
| PA13-Monterosi 6 | 0:00:10,00 | 11:24:19,73 | 11:24:29,43 | 0:00:09,70 |
| PA14-Monterosi 7 | 0:00:06,00 | 11:24:29,43 | 11:24:35,74 | 0:00:06,31 |
| PA15-Vetralla 1  | 0:00:08,00 | 12:26:59,81 | 12:27:07,33 | 0:00:07,52 |
| PA16-Vetralla 2  | 0:00:08,00 | 12:27:07,33 | 12:27:15,61 | 0:00:08,28 |
| PA17-Vetralla 3  | 0:00:09,00 | 12:27:15,61 | 12:27:24,19 | 0:00:08,58 |
| PA18-Vetralla 4  | 0:00:09,00 | 12:27:24,19 | 12:27:33,82 | 0:00:09,63 |
| PA19-Vetralla 5  | 0:00:10,00 | 12:27:33,82 | 12:27:43,72 | 0:00:09,90 |
| PA20-Vetralla 6  | 0:00:11,00 | 12:27:43,72 | 12:27:54,71 | 0:00:10,99 |
| PA21-Vetralla 7  | 0:00:15,00 | 12:27:54,71 | 12:28:09,64 | 0:00:14,93 |
| PA22-Vetralla 8  | 0:00:09,00 | 12:28:09,64 | 12:28:18,42 | 0:00:08,78 |
| PA23-Vetralla 9  | 0:00:08,00 | 12:28:18,42 | 12:28:26,01 | 0:00:07,59 |
| PA24-Vetralla 10 | 0:00:08,00 | 12:28:26,01 | 12:28:34,13 | 0:00:08,12 |

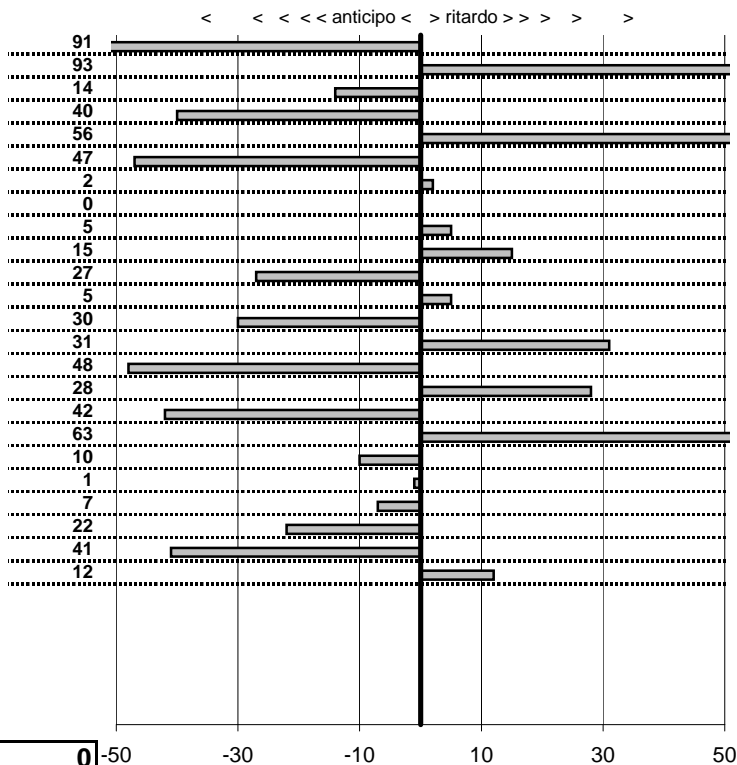

**SOMMA PENALITA' 730**  
**MEDIA PENALITA' 30,4**

**ALTRE PENALITA' 0**  
**TOTALE PENALITA' 730**

Elaborazione dati a cura di CRONOVITERBO





CAMEPCDR  
**I Trofeo Fili d'Oro**  
 Campagnano di Roma 18 Settembre 2016

tempi e classifiche disponibili su [www.cronoviterbo.net](http://www.cronoviterbo.net)

- Cronologi - Penalità - Statistiche -

PASQUALI  
 FIAT 1100 E

9

17 in classifica

| prova            | t.imposto  | start       | stop        | t.netto    |
|------------------|------------|-------------|-------------|------------|
| PA1-Campagnano 1 | 0:00:07,00 | 10:54:50,08 | 10:54:57,14 | 0:00:07,06 |
| PA2-Campagnano 2 | 0:00:07,00 | 10:54:57,14 | 10:55:04,92 | 0:00:07,78 |
| PA3-Campagnano 3 | 0:00:08,00 | 10:55:04,92 | 10:55:11,85 | 0:00:06,93 |
| PA4-Campagnano 4 | 0:00:07,00 | 10:55:11,85 | 10:55:18,34 | 0:00:06,49 |
| PA5-Campagnano 5 | 0:00:06,00 | 10:55:18,34 | 10:55:25,39 | 0:00:07,05 |
| PA6-Campagnano 6 | 0:00:08,00 | 10:55:25,39 | 10:55:32,32 | 0:00:06,93 |
| PA7-Campagnano 7 | 0:00:07,00 | 10:55:32,32 | 10:55:40,24 | 0:00:07,92 |
| PA8-Monterosi 1  | 0:00:06,00 | 11:22:27,69 | 11:22:34,69 | 0:00:07,00 |
| PA9-Monterosi 2  | 0:00:09,00 | 11:22:34,69 | 11:22:42,56 | 0:00:07,87 |
| PA10-Monterosi 3 | 0:00:07,00 | 11:22:42,56 | 11:22:49,39 | 0:00:06,83 |
| PA11-Monterosi 4 | 0:00:10,00 | 11:22:49,39 | 11:22:58,13 | 0:00:08,74 |
| PA12-Monterosi 5 | 0:00:06,00 | 11:22:58,13 | 11:23:06,23 | 0:00:08,10 |
| PA13-Monterosi 6 | 0:00:10,00 | 11:23:06,23 | 11:23:15,53 | 0:00:09,30 |
| PA14-Monterosi 7 | 0:00:06,00 | 11:23:15,53 | 11:23:22,42 | 0:00:06,89 |
| PA15-Vetralla 1  | 0:00:08,00 | 12:13:02,52 | 12:13:10,28 | 0:00:07,76 |
| PA16-Vetralla 2  | 0:00:08,00 | 12:13:10,28 | 12:13:18,07 | 0:00:07,79 |
| PA17-Vetralla 3  | 0:00:09,00 | 12:13:18,07 | 12:13:28,42 | 0:00:10,35 |
| PA18-Vetralla 4  | 0:00:09,00 | 12:13:28,42 | 12:13:36,73 | 0:00:08,31 |
| PA19-Vetralla 5  | 0:00:10,00 | 12:13:36,73 | 12:13:46,24 | 0:00:09,51 |
| PA20-Vetralla 6  | 0:00:11,00 | 12:13:46,24 | 12:13:57,23 | 0:00:10,99 |
| PA21-Vetralla 7  | 0:00:15,00 | 12:13:57,23 | 12:14:11,96 | 0:00:14,73 |
| PA22-Vetralla 8  | 0:00:09,00 | 12:14:11,96 | 12:14:21,02 | 0:00:09,06 |
| PA23-Vetralla 9  | 0:00:08,00 | 12:14:21,02 | 12:14:28,97 | 0:00:07,95 |
| PA24-Vetralla 10 | 0:00:08,00 | 12:14:28,97 | 12:14:36,78 | 0:00:07,81 |

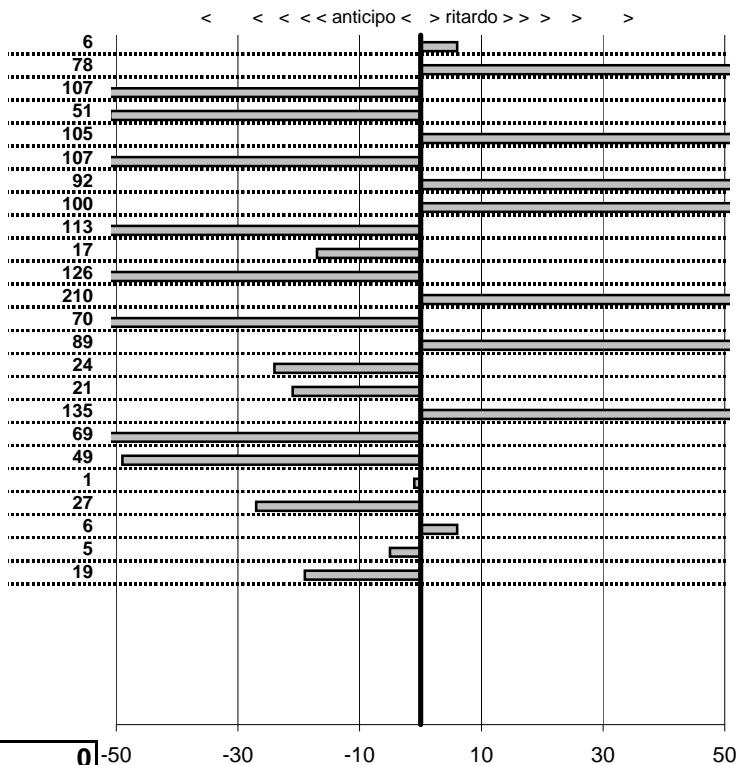

SOMMA PENALITA' **1.627**  
 MEDIA PENALITA' **67,8**

ALTRE PENALITA' **0**  
 TOTALE PENALITA' **1.627**

Elaborazione dati a cura di CRONOVITERBO



CAMEPCDR  
**I Trofeo Fili d'Oro**  
 Campagnano di Roma 18 Settembre 2016

tempi e classifiche disponibili su [www.cronoviterbo.net](http://www.cronoviterbo.net)

- Cronologi - Penalità - Statistiche -

**NATALINI**  
 LANCIA FULVIA COUPE' 1300

**10**

**6** in classifica

| prova            | t.imposto  | start       | stop        | t.netto    |
|------------------|------------|-------------|-------------|------------|
| PA1-Campagnano 1 | 0:00:07,00 | 10:29:25,94 | 10:29:32,72 | 0:00:06,78 |
| PA2-Campagnano 2 | 0:00:07,00 | 10:29:32,72 | 10:29:40,17 | 0:00:07,45 |
| PA3-Campagnano 3 | 0:00:08,00 | 10:29:40,17 | 10:29:48,02 | 0:00:07,85 |
| PA4-Campagnano 4 | 0:00:07,00 | 10:29:48,02 | 10:29:54,85 | 0:00:06,83 |
| PA5-Campagnano 5 | 0:00:06,00 | 10:29:54,85 | 10:30:00,92 | 0:00:06,07 |
| PA6-Campagnano 6 | 0:00:08,00 | 10:30:00,92 | 10:30:08,70 | 0:00:07,78 |
| PA7-Campagnano 7 | 0:00:07,00 | 10:30:08,70 | 10:30:15,88 | 0:00:07,18 |
| PA8-Monterosi 1  | 0:00:06,00 | 11:05:21,35 | 11:05:27,08 | 0:00:05,73 |
| PA9-Monterosi 2  | 0:00:09,00 | 11:05:27,08 | 11:05:36,35 | 0:00:09,27 |
| PA10-Monterosi 3 | 0:00:07,00 | 11:05:36,35 | 11:05:43,36 | 0:00:07,01 |
| PA11-Monterosi 4 | 0:00:10,00 | 11:05:43,36 | 11:05:53,18 | 0:00:09,82 |
| PA12-Monterosi 5 | 0:00:06,00 | 11:05:53,18 | 11:05:59,03 | 0:00:05,85 |
| PA13-Monterosi 6 | 0:00:10,00 | 11:05:59,03 | 11:06:09,15 | 0:00:10,12 |
| PA14-Monterosi 7 | 0:00:06,00 | 11:06:09,15 | 11:06:15,11 | 0:00:05,96 |
| PA15-Vetralla 1  | 0:00:08,00 | 11:39:44,38 | 11:39:52,10 | 0:00:07,72 |
| PA16-Vetralla 2  | 0:00:08,00 | 11:39:52,10 | 11:40:00,14 | 0:00:08,04 |
| PA17-Vetralla 3  | 0:00:09,00 | 11:40:00,14 | 11:40:09,14 | 0:00:09,00 |
| PA18-Vetralla 4  | 0:00:09,00 | 11:40:09,14 | 11:40:18,20 | 0:00:09,06 |
| PA19-Vetralla 5  | 0:00:10,00 | 11:40:18,20 | 11:40:28,15 | 0:00:09,95 |
| PA20-Vetralla 6  | 0:00:11,00 | 11:40:28,15 | 11:40:39,21 | 0:00:11,06 |
| PA21-Vetralla 7  | 0:00:15,00 | 11:40:39,21 | 11:40:54,12 | 0:00:14,91 |
| PA22-Vetralla 8  | 0:00:09,00 | 11:40:54,12 | 11:41:03,44 | 0:00:09,32 |
| PA23-Vetralla 9  | 0:00:08,00 | 11:41:03,44 | 11:41:11,30 | 0:00:07,86 |
| PA24-Vetralla 10 | 0:00:08,00 | 11:41:11,30 | 11:41:19,26 | 0:00:07,96 |

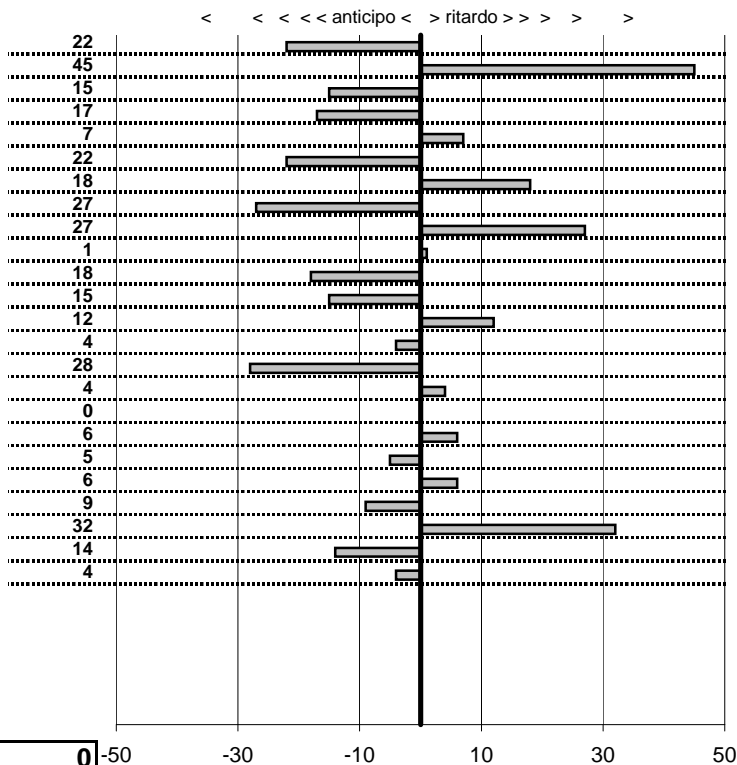

**SOMMA PENALITA' 358**  
**MEDIA PENALITA' 14,9**

**ALTRE PENALITA' 0**  
**TOTALE PENALITA' 358**

Elaborazione dati a cura di CRONOVITERBO



CAMEPCDR  
**I Trofeo Fili d'Oro**  
 Campagnano di Roma 18 Settembre 2016

tempi e classifiche disponibili su [www.cronoviterbo.net](http://www.cronoviterbo.net)

- Cronologi - Penalità - Statistiche -

**ANSELMI D.**  
 LANCIA FULVIA COUPE' 1300

**11**

**0** in classifica

| prova            | t.imposto  | start       | stop        | t.netto    |
|------------------|------------|-------------|-------------|------------|
| PA1-Campagnano 1 | 0:00:07,00 | 00:00:00,00 | 00:00:00,00 | 0:00:00,00 |
| PA2-Campagnano 2 | 0:00:07,00 | 00:00:00,00 | 00:00:00,00 | 0:00:00,00 |
| PA3-Campagnano 3 | 0:00:08,00 | 00:00:00,00 | 00:00:00,00 | 0:00:00,00 |
| PA4-Campagnano 4 | 0:00:07,00 | 00:00:00,00 | 00:00:00,00 | 0:00:00,00 |
| PA5-Campagnano 5 | 0:00:06,00 | 00:00:00,00 | 00:00:00,00 | 0:00:00,00 |
| PA6-Campagnano 6 | 0:00:08,00 | 00:00:00,00 | 00:00:00,00 | 0:00:00,00 |
| PA7-Campagnano 7 | 0:00:07,00 | 00:00:00,00 | 00:00:00,00 | 0:00:00,00 |
| PA8-Monterosi 1  | 0:00:06,00 | 00:00:00,00 | 00:00:00,00 | 0:00:00,00 |
| PA9-Monterosi 2  | 0:00:09,00 | 00:00:00,00 | 00:00:00,00 | 0:00:00,00 |
| PA10-Monterosi 3 | 0:00:07,00 | 00:00:00,00 | 00:00:00,00 | 0:00:00,00 |
| PA11-Monterosi 4 | 0:00:10,00 | 00:00:00,00 | 00:00:00,00 | 0:00:00,00 |
| PA12-Monterosi 5 | 0:00:06,00 | 00:00:00,00 | 00:00:00,00 | 0:00:00,00 |
| PA13-Monterosi 6 | 0:00:10,00 | 00:00:00,00 | 00:00:00,00 | 0:00:00,00 |
| PA14-Monterosi 7 | 0:00:06,00 | 00:00:00,00 | 00:00:00,00 | 0:00:00,00 |
| PA15-Vetralla 1  | 0:00:08,00 | 00:00:00,00 | 00:00:00,00 | 0:00:00,00 |
| PA16-Vetralla 2  | 0:00:08,00 | 00:00:00,00 | 00:00:00,00 | 0:00:00,00 |
| PA17-Vetralla 3  | 0:00:09,00 | 00:00:00,00 | 00:00:00,00 | 0:00:00,00 |
| PA18-Vetralla 4  | 0:00:09,00 | 00:00:00,00 | 00:00:00,00 | 0:00:00,00 |
| PA19-Vetralla 5  | 0:00:10,00 | 00:00:00,00 | 00:00:00,00 | 0:00:00,00 |
| PA20-Vetralla 6  | 0:00:11,00 | 00:00:00,00 | 00:00:00,00 | 0:00:00,00 |
| PA21-Vetralla 7  | 0:00:15,00 | 00:00:00,00 | 00:00:00,00 | 0:00:00,00 |
| PA22-Vetralla 8  | 0:00:09,00 | 00:00:00,00 | 00:00:00,00 | 0:00:00,00 |
| PA23-Vetralla 9  | 0:00:08,00 | 00:00:00,00 | 00:00:00,00 | 0:00:00,00 |
| PA24-Vetralla 10 | 0:00:08,00 | 00:00:00,00 | 00:00:00,00 | 0:00:00,00 |

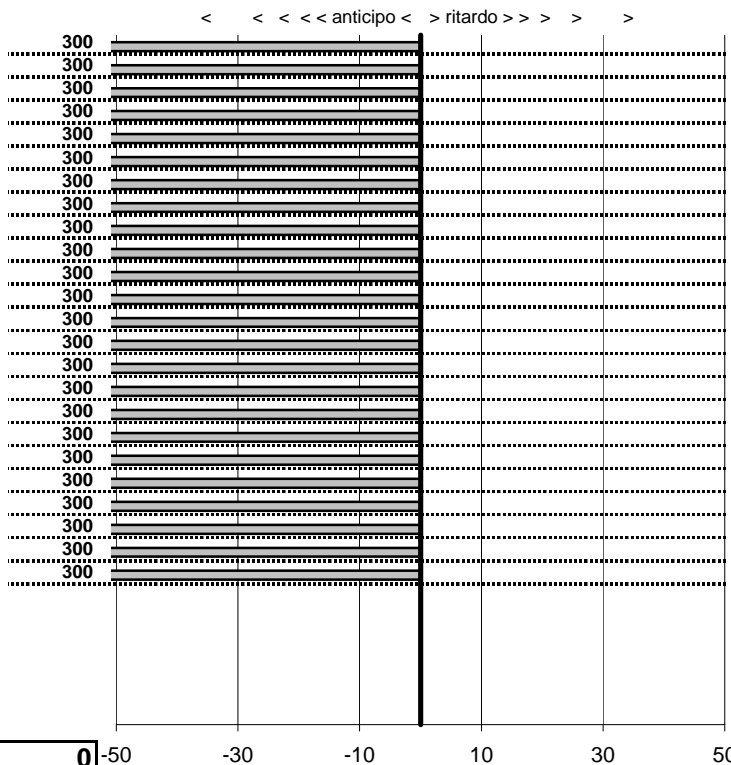

**SOMMA PENALITA' 7.200**  
**MEDIA PENALITA' 300,0**

**ALTRE PENALITA' 0**  
**TOTALE PENALITA' 7.200**

Elaborazione dati a cura di CRONOVITERBO



CAMEPCDR  
**I Trofeo Fili d'Oro**  
 Campagnano di Roma 18 Settembre 2016

tempi e classifiche disponibili su [www.cronoviterbo.net](http://www.cronoviterbo.net)

- Cronologi - Penalità - Statistiche -

MILLA  
 ALFA ROMEO 1900

**12**

**0** in classifica

| prova            | t.imposto  | start       | stop        | t.netto    |
|------------------|------------|-------------|-------------|------------|
| PA1-Campagnano 1 | 0:00:07,00 | 00:00:00,00 | 00:00:00,00 | 0:00:00,00 |
| PA2-Campagnano 2 | 0:00:07,00 | 00:00:00,00 | 00:00:00,00 | 0:00:00,00 |
| PA3-Campagnano 3 | 0:00:08,00 | 00:00:00,00 | 00:00:00,00 | 0:00:00,00 |
| PA4-Campagnano 4 | 0:00:07,00 | 00:00:00,00 | 00:00:00,00 | 0:00:00,00 |
| PA5-Campagnano 5 | 0:00:06,00 | 00:00:00,00 | 00:00:00,00 | 0:00:00,00 |
| PA6-Campagnano 6 | 0:00:08,00 | 00:00:00,00 | 00:00:00,00 | 0:00:00,00 |
| PA7-Campagnano 7 | 0:00:07,00 | 00:00:00,00 | 00:00:00,00 | 0:00:00,00 |
| PA8-Monterosi 1  | 0:00:06,00 | 00:00:00,00 | 00:00:00,00 | 0:00:00,00 |
| PA9-Monterosi 2  | 0:00:09,00 | 00:00:00,00 | 00:00:00,00 | 0:00:00,00 |
| PA10-Monterosi 3 | 0:00:07,00 | 00:00:00,00 | 00:00:00,00 | 0:00:00,00 |
| PA11-Monterosi 4 | 0:00:10,00 | 00:00:00,00 | 00:00:00,00 | 0:00:00,00 |
| PA12-Monterosi 5 | 0:00:06,00 | 00:00:00,00 | 00:00:00,00 | 0:00:00,00 |
| PA13-Monterosi 6 | 0:00:10,00 | 00:00:00,00 | 00:00:00,00 | 0:00:00,00 |
| PA14-Monterosi 7 | 0:00:06,00 | 00:00:00,00 | 00:00:00,00 | 0:00:00,00 |
| PA15-Vetralla 1  | 0:00:08,00 | 00:00:00,00 | 00:00:00,00 | 0:00:00,00 |
| PA16-Vetralla 2  | 0:00:08,00 | 00:00:00,00 | 00:00:00,00 | 0:00:00,00 |
| PA17-Vetralla 3  | 0:00:09,00 | 00:00:00,00 | 00:00:00,00 | 0:00:00,00 |
| PA18-Vetralla 4  | 0:00:09,00 | 00:00:00,00 | 00:00:00,00 | 0:00:00,00 |
| PA19-Vetralla 5  | 0:00:10,00 | 00:00:00,00 | 00:00:00,00 | 0:00:00,00 |
| PA20-Vetralla 6  | 0:00:11,00 | 00:00:00,00 | 00:00:00,00 | 0:00:00,00 |
| PA21-Vetralla 7  | 0:00:15,00 | 00:00:00,00 | 00:00:00,00 | 0:00:00,00 |
| PA22-Vetralla 8  | 0:00:09,00 | 00:00:00,00 | 00:00:00,00 | 0:00:00,00 |
| PA23-Vetralla 9  | 0:00:08,00 | 00:00:00,00 | 00:00:00,00 | 0:00:00,00 |
| PA24-Vetralla 10 | 0:00:08,00 | 00:00:00,00 | 00:00:00,00 | 0:00:00,00 |

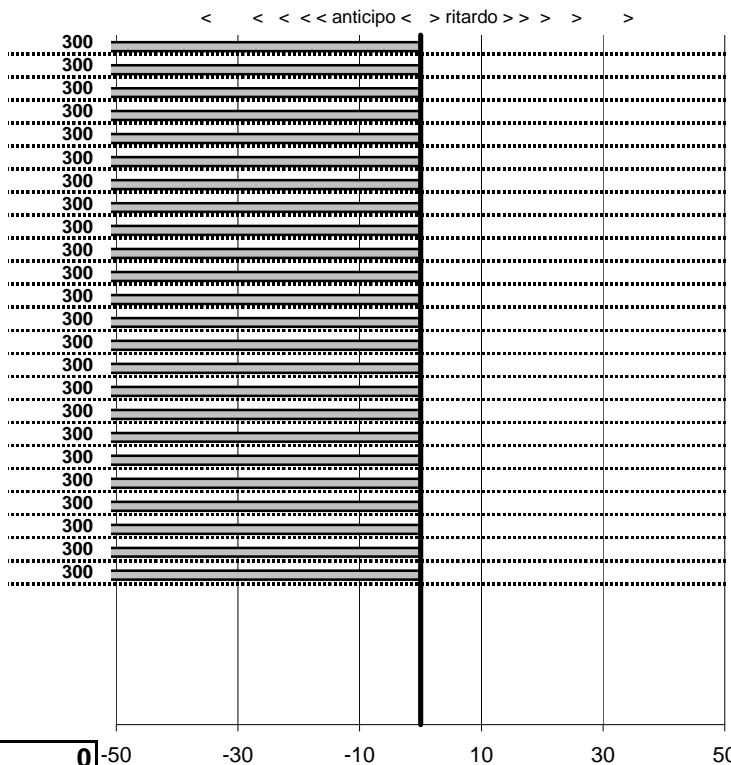

|                 |              |
|-----------------|--------------|
| SOMMA PENALITA' | <b>7.200</b> |
| MEDIA PENALITA' | <b>300,0</b> |

|                  |              |
|------------------|--------------|
| ALTRE PENALITA'  | <b>0</b>     |
| TOTALE PENALITA' | <b>7.200</b> |

Elaborazione dati a cura di CRONOVITERBO



CAMEPCDR  
**I Trofeo Fili d'Oro**  
 Campagnano di Roma 18 Settembre 2016

tempi e classifiche disponibili su [www.cronoviterbo.net](http://www.cronoviterbo.net)

- Cronologi - Penalità - Statistiche -

**GATTO G.**  
**MINI MINOR**

**13**

**15** in classifica

| prova            | t.imposto  | start       | stop        | t.netto    |
|------------------|------------|-------------|-------------|------------|
| PA1-Campagnano 1 | 0:00:07,00 | 10:52:36,45 | 10:52:43,01 | 0:00:06,56 |
| PA2-Campagnano 2 | 0:00:07,00 | 10:52:43,01 | 10:52:51,04 | 0:00:08,03 |
| PA3-Campagnano 3 | 0:00:08,00 | 10:52:51,04 | 10:52:57,78 | 0:00:06,74 |
| PA4-Campagnano 4 | 0:00:07,00 | 10:52:57,78 | 10:53:05,23 | 0:00:07,45 |
| PA5-Campagnano 5 | 0:00:06,00 | 10:53:05,23 | 10:53:11,54 | 0:00:06,31 |
| PA6-Campagnano 6 | 0:00:08,00 | 10:53:11,54 | 10:53:19,52 | 0:00:07,98 |
| PA7-Campagnano 7 | 0:00:07,00 | 10:53:19,52 | 10:53:26,28 | 0:00:06,76 |
| PA8-Monterosi 1  | 0:00:06,00 | 11:30:58,96 | 11:31:05,41 | 0:00:06,45 |
| PA9-Monterosi 2  | 0:00:09,00 | 11:31:05,41 | 11:31:13,95 | 0:00:08,54 |
| PA10-Monterosi 3 | 0:00:07,00 | 11:31:13,95 | 11:31:20,80 | 0:00:06,85 |
| PA11-Monterosi 4 | 0:00:10,00 | 11:31:20,80 | 11:31:30,99 | 0:00:10,19 |
| PA12-Monterosi 5 | 0:00:06,00 | 11:31:30,99 | 11:31:37,09 | 0:00:06,10 |
| PA13-Monterosi 6 | 0:00:10,00 | 11:31:37,09 | 11:31:47,40 | 0:00:10,31 |
| PA14-Monterosi 7 | 0:00:06,00 | 11:31:47,40 | 11:31:53,50 | 0:00:06,10 |
| PA15-Vetralla 1  | 0:00:08,00 | 12:22:54,67 | 12:23:01,92 | 0:00:07,25 |
| PA16-Vetralla 2  | 0:00:08,00 | 12:23:01,92 | 12:23:10,06 | 0:00:08,14 |
| PA17-Vetralla 3  | 0:00:09,00 | 12:23:10,06 | 12:23:19,12 | 0:00:09,06 |
| PA18-Vetralla 4  | 0:00:09,00 | 12:23:19,12 | 12:23:28,38 | 0:00:09,26 |
| PA19-Vetralla 5  | 0:00:10,00 | 12:23:28,38 | 12:23:38,66 | 0:00:10,28 |
| PA20-Vetralla 6  | 0:00:11,00 | 12:23:38,66 | 12:23:49,15 | 0:00:10,49 |
| PA21-Vetralla 7  | 0:00:15,00 | 12:23:49,15 | 12:24:05,36 | 0:00:16,21 |
| PA22-Vetralla 8  | 0:00:09,00 | 12:24:05,36 | 12:24:13,66 | 0:00:08,30 |
| PA23-Vetralla 9  | 0:00:08,00 | 12:24:13,66 | 12:24:20,92 | 0:00:07,26 |
| PA24-Vetralla 10 | 0:00:08,00 | 12:24:20,92 | 12:24:28,55 | 0:00:07,63 |

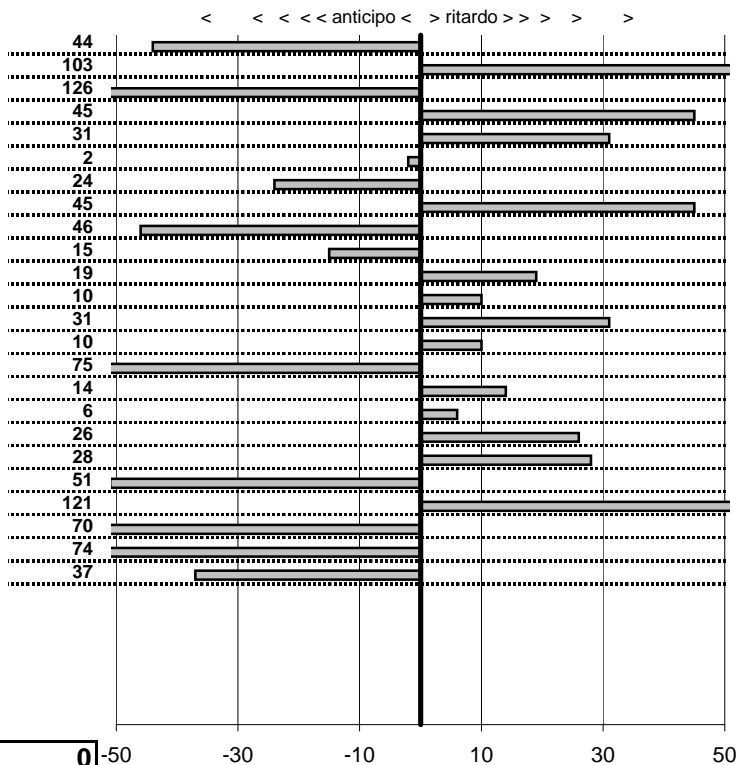

**SOMMA PENALITA' 1.053**  
**MEDIA PENALITA' 43,9**

**ALTRE PENALITA' 0**  
**TOTALE PENALITA' 1.053**

Elaborazione dati a cura di CRONOVITERBO



CAMEPCDR  
**I Trofeo Fili d'Oro**  
 Campagnano di Roma 18 Settembre 2016

tempi e classifiche disponibili su [www.cronoviterbo.net](http://www.cronoviterbo.net)

- Cronologi - Penalità - Statistiche -

**MATARAZZO**  
 FIAT 124 COUPE

**14**

**8** in classifica

| prova            | t.imposto  | start       | stop        | t.netto    |
|------------------|------------|-------------|-------------|------------|
| PA1-Campagnano 1 | 0:00:07,00 | 10:56:06,39 | 10:56:13,33 | 0:00:06,94 |
| PA2-Campagnano 2 | 0:00:07,00 | 10:56:13,33 | 10:56:20,53 | 0:00:07,20 |
| PA3-Campagnano 3 | 0:00:08,00 | 10:56:20,53 | 10:56:28,15 | 0:00:07,62 |
| PA4-Campagnano 4 | 0:00:07,00 | 10:56:28,15 | 10:56:35,42 | 0:00:07,27 |
| PA5-Campagnano 5 | 0:00:06,00 | 10:56:35,42 | 10:56:41,31 | 0:00:05,89 |
| PA6-Campagnano 6 | 0:00:08,00 | 10:56:41,31 | 10:56:49,56 | 0:00:08,25 |
| PA7-Campagnano 7 | 0:00:07,00 | 10:56:49,56 | 10:56:56,42 | 0:00:06,86 |
| PA8-Monterosi 1  | 0:00:06,00 | 11:24:58,99 | 11:25:05,35 | 0:00:06,36 |
| PA9-Monterosi 2  | 0:00:09,00 | 11:25:05,35 | 11:25:14,31 | 0:00:08,96 |
| PA10-Monterosi 3 | 0:00:07,00 | 11:25:14,31 | 11:25:21,20 | 0:00:06,89 |
| PA11-Monterosi 4 | 0:00:10,00 | 11:25:21,20 | 11:25:31,24 | 0:00:10,04 |
| PA12-Monterosi 5 | 0:00:06,00 | 11:25:31,24 | 11:25:37,21 | 0:00:05,97 |
| PA13-Monterosi 6 | 0:00:10,00 | 11:25:37,21 | 11:25:47,05 | 0:00:09,84 |
| PA14-Monterosi 7 | 0:00:06,00 | 11:25:47,05 | 11:25:53,12 | 0:00:06,07 |
| PA15-Vetralla 1  | 0:00:08,00 | 12:17:05,57 | 12:17:13,77 | 0:00:08,20 |
| PA16-Vetralla 2  | 0:00:08,00 | 12:17:13,77 | 12:17:21,76 | 0:00:07,99 |
| PA17-Vetralla 3  | 0:00:09,00 | 12:17:21,76 | 12:17:30,50 | 0:00:08,74 |
| PA18-Vetralla 4  | 0:00:09,00 | 12:17:30,50 | 12:17:39,42 | 0:00:08,92 |
| PA19-Vetralla 5  | 0:00:10,00 | 12:17:39,42 | 12:17:49,42 | 0:00:10,00 |
| PA20-Vetralla 6  | 0:00:11,00 | 12:17:49,42 | 12:18:00,80 | 0:00:11,38 |
| PA21-Vetralla 7  | 0:00:15,00 | 12:18:00,80 | 12:18:15,68 | 0:00:14,88 |
| PA22-Vetralla 8  | 0:00:09,00 | 12:18:15,68 | 12:18:24,24 | 0:00:08,56 |
| PA23-Vetralla 9  | 0:00:08,00 | 12:18:24,24 | 12:18:32,60 | 0:00:08,36 |
| PA24-Vetralla 10 | 0:00:08,00 | 12:18:32,60 | 12:18:40,67 | 0:00:08,07 |

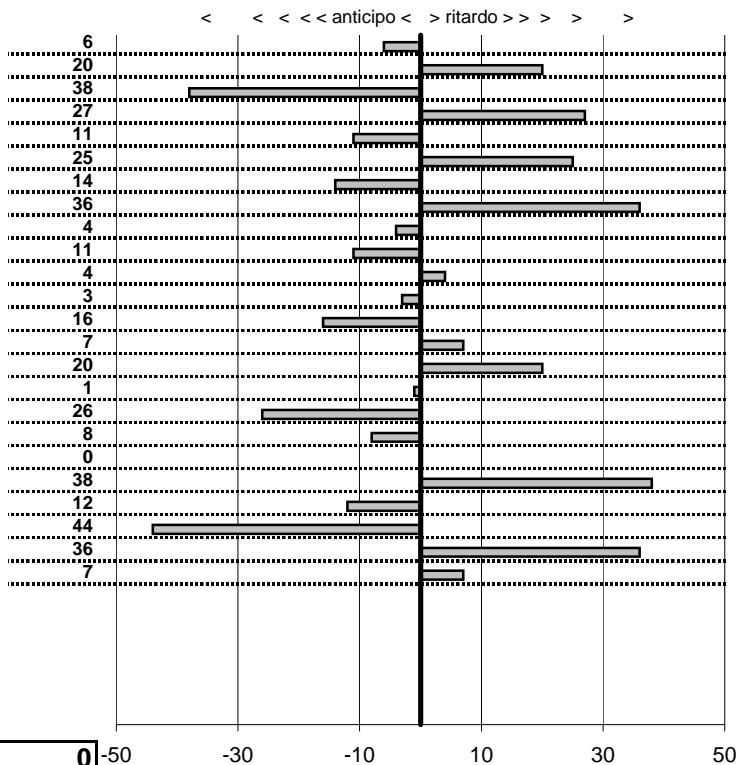

**SOMMA PENALITA' 414**  
**MEDIA PENALITA' 17,3**

**ALTRE PENALITA' 0**  
**TOTALE PENALITA' 414**

Elaborazione dati a cura di CRONOVITERBO



CAMEPCDR  
**I Trofeo Fili d'Oro**  
 Campagnano di Roma 18 Settembre 2016

tempi e classifiche disponibili su [www.cronoviterbo.net](http://www.cronoviterbo.net)

- Cronologi - Penalità - Statistiche -

**TOMMASO**  
 FIAT 127

**15**

**26** in classifica

| prova            | t.imposto  | start       | stop        | t.netto    |
|------------------|------------|-------------|-------------|------------|
| PA1-Campagnano 1 | 0:00:07,00 | 10:42:27,22 | 10:42:35,51 | 0:00:08,29 |
| PA2-Campagnano 2 | 0:00:07,00 | 10:42:35,51 | 10:42:42,98 | 0:00:07,47 |
| PA3-Campagnano 3 | 0:00:08,00 | 10:42:42,98 | 10:42:51,22 | 0:00:08,24 |
| PA4-Campagnano 4 | 0:00:07,00 | 10:42:51,22 | 10:42:57,71 | 0:00:06,49 |
| PA5-Campagnano 5 | 0:00:06,00 | 10:42:57,71 | 10:43:05,58 | 0:00:07,87 |
| PA6-Campagnano 6 | 0:00:08,00 | 10:43:05,58 | 10:43:12,37 | 0:00:06,79 |
| PA7-Campagnano 7 | 0:00:07,00 | 10:43:12,37 | 10:43:20,35 | 0:00:07,98 |
| PA8-Monterosi 1  | 0:00:06,00 | 11:19:47,19 | 11:19:55,61 | 0:00:08,42 |
| PA9-Monterosi 2  | 0:00:09,00 | 11:19:55,61 | 11:20:06,84 | 0:00:11,23 |
| PA10-Monterosi 3 | 0:00:07,00 | 11:20:06,84 | 11:20:14,26 | 0:00:07,42 |
| PA11-Monterosi 4 | 0:00:10,00 | 11:20:14,26 | 11:20:26,38 | 0:00:12,12 |
| PA12-Monterosi 5 | 0:00:06,00 | 11:20:26,38 | 11:20:32,81 | 0:00:06,43 |
| PA13-Monterosi 6 | 0:00:10,00 | 11:20:32,81 | 11:20:42,22 | 0:00:09,41 |
| PA14-Monterosi 7 | 0:00:06,00 | 11:20:42,22 | 11:20:48,45 | 0:00:06,23 |
| PA15-Vetralla 1  | 0:00:08,00 | 12:09:29,91 | 12:09:39,85 | 0:00:09,94 |
| PA16-Vetralla 2  | 0:00:08,00 | 12:09:39,85 | 12:09:47,67 | 0:00:07,82 |
| PA17-Vetralla 3  | 0:00:09,00 | 12:09:47,67 | 12:09:56,27 | 0:00:08,60 |
| PA18-Vetralla 4  | 0:00:09,00 | 12:09:56,27 | 12:10:05,36 | 0:00:09,09 |
| PA19-Vetralla 5  | 0:00:10,00 | 12:10:05,36 | 12:10:15,10 | 0:00:09,74 |
| PA20-Vetralla 6  | 0:00:11,00 | 12:10:15,10 | 12:10:25,44 | 0:00:10,34 |
| PA21-Vetralla 7  | 0:00:15,00 | 12:10:25,44 | 12:10:46,50 | 0:00:21,06 |
| PA22-Vetralla 8  | 0:00:09,00 | 12:10:46,50 | 12:10:54,45 | 0:00:07,95 |
| PA23-Vetralla 9  | 0:00:08,00 | 12:10:54,45 | 12:11:01,37 | 0:00:06,92 |
| PA24-Vetralla 10 | 0:00:08,00 | 12:11:01,37 | 12:11:08,46 | 0:00:07,09 |

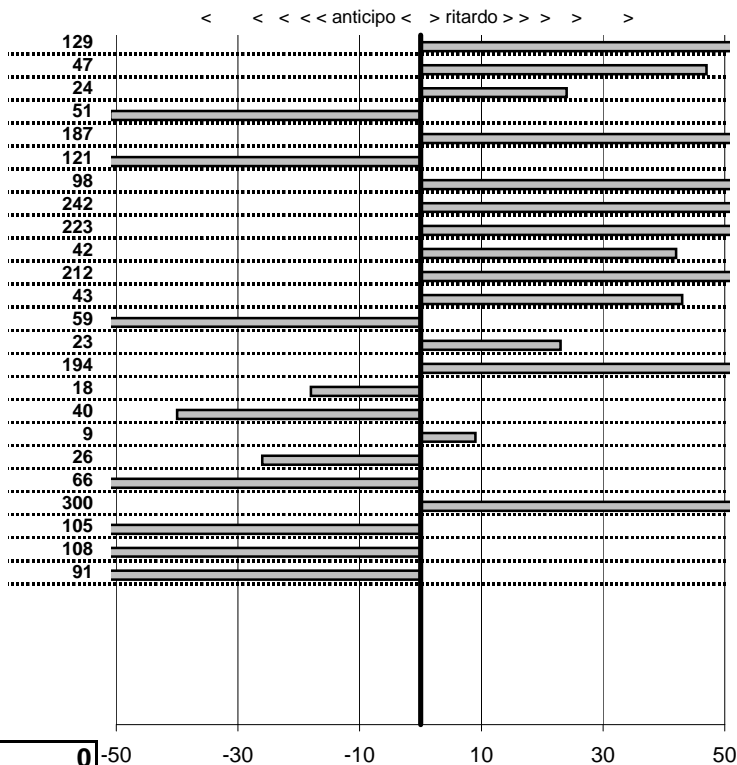

**SOMMA PENALITA' 2.458**  
**MEDIA PENALITA' 102,4**

**ALTRE PENALITA' 0**  
**TOTALE PENALITA' 2.458**

Elaborazione dati a cura di CRONOVITERBO



CAMEPCDR  
**I Trofeo Fili d'Oro**  
 Campagnano di Roma 18 Settembre 2016

tempi e classifiche disponibili su [www.cronoviterbo.net](http://www.cronoviterbo.net)

- Cronologi - Penalità - Statistiche -

**PADELLETTI D.**  
**ALFA GIULIETTA SPRINT**

**16**

**21** in classifica

| prova            | t.imposto  | start       | stop        | t.netto    |
|------------------|------------|-------------|-------------|------------|
| PA1-Campagnano 1 | 0:00:07,00 | 10:36:36,29 | 10:36:43,93 | 0:00:07,64 |
| PA2-Campagnano 2 | 0:00:07,00 | 10:36:43,93 | 10:36:51,99 | 0:00:08,06 |
| PA3-Campagnano 3 | 0:00:08,00 | 10:36:51,99 | 10:36:59,04 | 0:00:07,05 |
| PA4-Campagnano 4 | 0:00:07,00 | 10:36:59,04 | 10:37:05,10 | 0:00:06,06 |
| PA5-Campagnano 5 | 0:00:06,00 | 10:37:05,10 | 10:37:12,45 | 0:00:07,35 |
| PA6-Campagnano 6 | 0:00:08,00 | 10:37:12,45 | 10:37:19,41 | 0:00:06,96 |
| PA7-Campagnano 7 | 0:00:07,00 | 10:37:19,41 | 10:37:26,37 | 0:00:06,96 |
| PA8-Monterosi 1  | 0:00:06,00 | 11:07:43,38 | 11:07:49,78 | 0:00:06,40 |
| PA9-Monterosi 2  | 0:00:09,00 | 11:07:49,78 | 11:07:59,51 | 0:00:09,73 |
| PA10-Monterosi 3 | 0:00:07,00 | 11:07:59,51 | 11:08:05,95 | 0:00:06,44 |
| PA11-Monterosi 4 | 0:00:10,00 | 11:08:05,95 | 11:08:15,28 | 0:00:09,33 |
| PA12-Monterosi 5 | 0:00:06,00 | 11:08:15,28 | 11:08:21,64 | 0:00:06,36 |
| PA13-Monterosi 6 | 0:00:10,00 | 11:08:21,64 | 11:08:30,70 | 0:00:09,06 |
| PA14-Monterosi 7 | 0:00:06,00 | 11:08:30,70 | 11:08:37,30 | 0:00:06,60 |
| PA15-Vetralla 1  | 0:00:08,00 | 11:49:19,24 | 11:49:27,13 | 0:00:07,89 |
| PA16-Vetralla 2  | 0:00:08,00 | 11:49:27,13 | 11:49:36,31 | 0:00:09,18 |
| PA17-Vetralla 3  | 0:00:09,00 | 11:49:36,31 | 11:49:46,00 | 0:00:09,69 |
| PA18-Vetralla 4  | 0:00:09,00 | 11:49:46,00 | 11:49:55,21 | 0:00:09,21 |
| PA19-Vetralla 5  | 0:00:10,00 | 11:49:55,21 | 11:50:05,49 | 0:00:10,28 |
| PA20-Vetralla 6  | 0:00:11,00 | 11:50:05,49 | 11:50:16,01 | 0:00:10,52 |
| PA21-Vetralla 7  | 0:00:15,00 | 11:50:16,01 | 11:50:39,11 | 0:00:23,10 |
| PA22-Vetralla 8  | 0:00:09,00 | 11:50:39,11 | 11:50:50,36 | 0:00:11,25 |
| PA23-Vetralla 9  | 0:00:08,00 | 11:50:50,36 | 11:50:56,71 | 0:00:06,35 |
| PA24-Vetralla 10 | 0:00:08,00 | 11:50:56,71 | 11:51:04,13 | 0:00:07,42 |

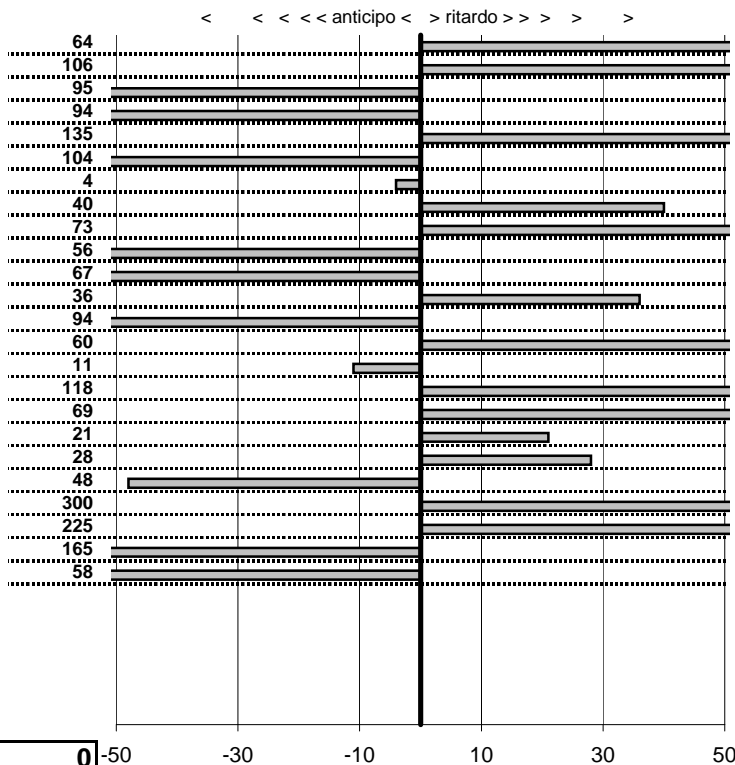

**SOMMA PENALITA' 2.071**  
**MEDIA PENALITA' 86,3**

**ALTRE PENALITA' 0**  
**TOTALE PENALITA' 2.071**

Elaborazione dati a cura di CRONOVITERBO





CAMEPCDR  
**I Trofeo Fili d'Oro**  
 Campagnano di Roma 18 Settembre 2016

tempi e classifiche disponibili su [www.cronoviterbo.net](http://www.cronoviterbo.net)

- Cronologi - Penalità - Statistiche -

MAMMOLITI R.  
 FIAT 124

**17**

**0** in classifica

| prova            | t.imposto  | start       | stop        | t.netto    |
|------------------|------------|-------------|-------------|------------|
| PA1-Campagnano 1 | 0:00:07,00 | 00:00:00,00 | 00:00:00,00 | 0:00:00,00 |
| PA2-Campagnano 2 | 0:00:07,00 | 00:00:00,00 | 00:00:00,00 | 0:00:00,00 |
| PA3-Campagnano 3 | 0:00:08,00 | 00:00:00,00 | 00:00:00,00 | 0:00:00,00 |
| PA4-Campagnano 4 | 0:00:07,00 | 00:00:00,00 | 00:00:00,00 | 0:00:00,00 |
| PA5-Campagnano 5 | 0:00:06,00 | 00:00:00,00 | 00:00:00,00 | 0:00:00,00 |
| PA6-Campagnano 6 | 0:00:08,00 | 00:00:00,00 | 00:00:00,00 | 0:00:00,00 |
| PA7-Campagnano 7 | 0:00:07,00 | 00:00:00,00 | 00:00:00,00 | 0:00:00,00 |
| PA8-Monterosi 1  | 0:00:06,00 | 00:00:00,00 | 00:00:00,00 | 0:00:00,00 |
| PA9-Monterosi 2  | 0:00:09,00 | 00:00:00,00 | 00:00:00,00 | 0:00:00,00 |
| PA10-Monterosi 3 | 0:00:07,00 | 00:00:00,00 | 00:00:00,00 | 0:00:00,00 |
| PA11-Monterosi 4 | 0:00:10,00 | 00:00:00,00 | 00:00:00,00 | 0:00:00,00 |
| PA12-Monterosi 5 | 0:00:06,00 | 00:00:00,00 | 00:00:00,00 | 0:00:00,00 |
| PA13-Monterosi 6 | 0:00:10,00 | 00:00:00,00 | 00:00:00,00 | 0:00:00,00 |
| PA14-Monterosi 7 | 0:00:06,00 | 00:00:00,00 | 00:00:00,00 | 0:00:00,00 |
| PA15-Vetralla 1  | 0:00:08,00 | 00:00:00,00 | 00:00:00,00 | 0:00:00,00 |
| PA16-Vetralla 2  | 0:00:08,00 | 00:00:00,00 | 00:00:00,00 | 0:00:00,00 |
| PA17-Vetralla 3  | 0:00:09,00 | 00:00:00,00 | 00:00:00,00 | 0:00:00,00 |
| PA18-Vetralla 4  | 0:00:09,00 | 00:00:00,00 | 00:00:00,00 | 0:00:00,00 |
| PA19-Vetralla 5  | 0:00:10,00 | 00:00:00,00 | 00:00:00,00 | 0:00:00,00 |
| PA20-Vetralla 6  | 0:00:11,00 | 00:00:00,00 | 00:00:00,00 | 0:00:00,00 |
| PA21-Vetralla 7  | 0:00:15,00 | 00:00:00,00 | 00:00:00,00 | 0:00:00,00 |
| PA22-Vetralla 8  | 0:00:09,00 | 00:00:00,00 | 00:00:00,00 | 0:00:00,00 |
| PA23-Vetralla 9  | 0:00:08,00 | 00:00:00,00 | 00:00:00,00 | 0:00:00,00 |
| PA24-Vetralla 10 | 0:00:08,00 | 00:00:00,00 | 00:00:00,00 | 0:00:00,00 |

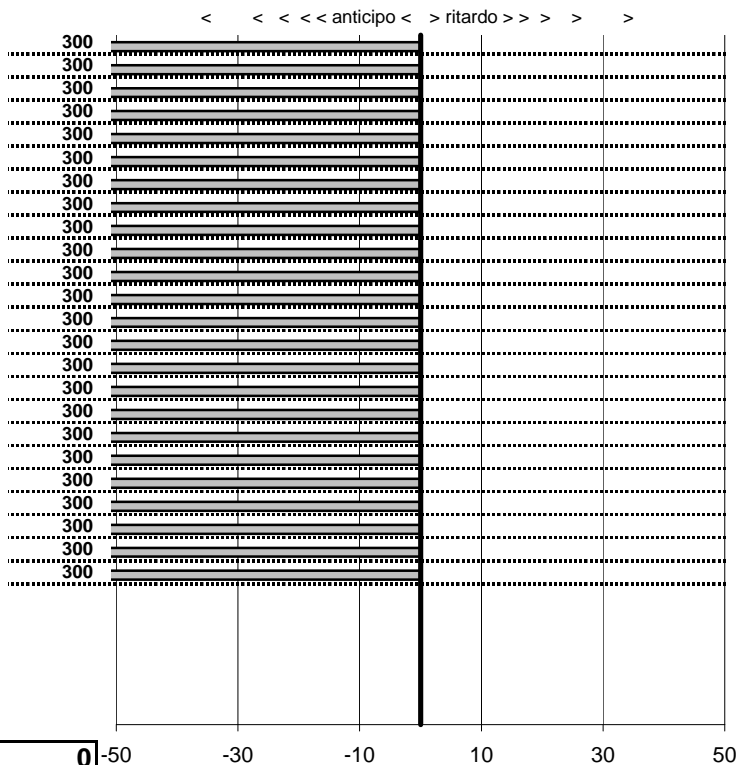

**SOMMA PENALITA' 7.200**  
**MEDIA PENALITA' 300,0**

**ALTRE PENALITA' 0**  
**TOTALE PENALITA' 7.200**

Elaborazione dati a cura di CRONOVITERBO



CAMEPCDR  
**I Trofeo Fili d'Oro**  
 Campagnano di Roma 18 Settembre 2016

tempi e classifiche disponibili su [www.cronoviterbo.net](http://www.cronoviterbo.net)

- Cronologi - Penalità - Statistiche -

ANGELINI P.  
 ALFA ROMEO 75

**18**

**0** in classifica

| prova            | t.imposto  | start       | stop        | t.netto    |
|------------------|------------|-------------|-------------|------------|
| PA1-Campagnano 1 | 0:00:07,00 | 00:00:00,00 | 00:00:00,00 | 0:00:00,00 |
| PA2-Campagnano 2 | 0:00:07,00 | 00:00:00,00 | 00:00:00,00 | 0:00:00,00 |
| PA3-Campagnano 3 | 0:00:08,00 | 00:00:00,00 | 00:00:00,00 | 0:00:00,00 |
| PA4-Campagnano 4 | 0:00:07,00 | 00:00:00,00 | 00:00:00,00 | 0:00:00,00 |
| PA5-Campagnano 5 | 0:00:06,00 | 00:00:00,00 | 00:00:00,00 | 0:00:00,00 |
| PA6-Campagnano 6 | 0:00:08,00 | 00:00:00,00 | 00:00:00,00 | 0:00:00,00 |
| PA7-Campagnano 7 | 0:00:07,00 | 00:00:00,00 | 00:00:00,00 | 0:00:00,00 |
| PA8-Monterosi 1  | 0:00:06,00 | 00:00:00,00 | 00:00:00,00 | 0:00:00,00 |
| PA9-Monterosi 2  | 0:00:09,00 | 00:00:00,00 | 00:00:00,00 | 0:00:00,00 |
| PA10-Monterosi 3 | 0:00:07,00 | 00:00:00,00 | 00:00:00,00 | 0:00:00,00 |
| PA11-Monterosi 4 | 0:00:10,00 | 00:00:00,00 | 00:00:00,00 | 0:00:00,00 |
| PA12-Monterosi 5 | 0:00:06,00 | 00:00:00,00 | 00:00:00,00 | 0:00:00,00 |
| PA13-Monterosi 6 | 0:00:10,00 | 00:00:00,00 | 00:00:00,00 | 0:00:00,00 |
| PA14-Monterosi 7 | 0:00:06,00 | 00:00:00,00 | 00:00:00,00 | 0:00:00,00 |
| PA15-Vetralla 1  | 0:00:08,00 | 00:00:00,00 | 00:00:00,00 | 0:00:00,00 |
| PA16-Vetralla 2  | 0:00:08,00 | 00:00:00,00 | 00:00:00,00 | 0:00:00,00 |
| PA17-Vetralla 3  | 0:00:09,00 | 00:00:00,00 | 00:00:00,00 | 0:00:00,00 |
| PA18-Vetralla 4  | 0:00:09,00 | 00:00:00,00 | 00:00:00,00 | 0:00:00,00 |
| PA19-Vetralla 5  | 0:00:10,00 | 00:00:00,00 | 00:00:00,00 | 0:00:00,00 |
| PA20-Vetralla 6  | 0:00:11,00 | 00:00:00,00 | 00:00:00,00 | 0:00:00,00 |
| PA21-Vetralla 7  | 0:00:15,00 | 00:00:00,00 | 00:00:00,00 | 0:00:00,00 |
| PA22-Vetralla 8  | 0:00:09,00 | 00:00:00,00 | 00:00:00,00 | 0:00:00,00 |
| PA23-Vetralla 9  | 0:00:08,00 | 00:00:00,00 | 00:00:00,00 | 0:00:00,00 |
| PA24-Vetralla 10 | 0:00:08,00 | 00:00:00,00 | 00:00:00,00 | 0:00:00,00 |

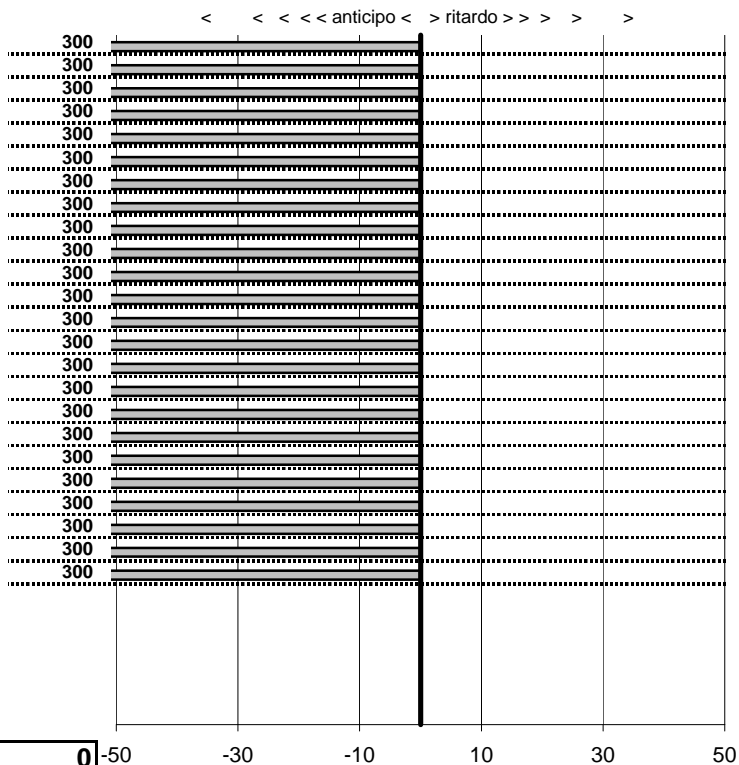

**SOMMA PENALITA' 7.200**  
**MEDIA PENALITA' 300,0**

**ALTRE PENALITA' 0**  
**TOTALE PENALITA' 7.200**

Elaborazione dati a cura di CRONOVITERBO



CAMEPCDR  
**I Trofeo Fili d'Oro**  
 Campagnano di Roma 18 Settembre 2016

tempi e classifiche disponibili su [www.cronoviterbo.net](http://www.cronoviterbo.net)

- Cronologi - Penalità - Statistiche -

**BELLACIMA**  
 FIAT 600 MULTIPLA

**19**

**9** in classifica

| prova            | t.imposto  | start       | stop        | t.netto    |
|------------------|------------|-------------|-------------|------------|
| PA1-Campagnano 1 | 0:00:07,00 | 10:35:29,07 | 10:35:36,01 | 0:00:06,94 |
| PA2-Campagnano 2 | 0:00:07,00 | 10:35:36,01 | 10:35:43,03 | 0:00:07,02 |
| PA3-Campagnano 3 | 0:00:08,00 | 10:35:43,03 | 10:35:50,88 | 0:00:07,85 |
| PA4-Campagnano 4 | 0:00:07,00 | 10:35:50,88 | 10:35:58,20 | 0:00:07,32 |
| PA5-Campagnano 5 | 0:00:06,00 | 10:35:58,20 | 10:36:04,35 | 0:00:06,15 |
| PA6-Campagnano 6 | 0:00:08,00 | 10:36:04,35 | 10:36:11,99 | 0:00:07,64 |
| PA7-Campagnano 7 | 0:00:07,00 | 10:36:11,99 | 10:36:18,85 | 0:00:06,86 |
| PA8-Monterosi 1  | 0:00:06,00 | 11:06:29,13 | 11:06:34,75 | 0:00:05,62 |
| PA9-Monterosi 2  | 0:00:09,00 | 11:06:34,75 | 11:06:43,96 | 0:00:09,21 |
| PA10-Monterosi 3 | 0:00:07,00 | 11:06:43,96 | 11:06:50,85 | 0:00:06,89 |
| PA11-Monterosi 4 | 0:00:10,00 | 11:06:50,85 | 11:07:01,07 | 0:00:10,22 |
| PA12-Monterosi 5 | 0:00:06,00 | 11:07:01,07 | 11:07:06,95 | 0:00:05,88 |
| PA13-Monterosi 6 | 0:00:10,00 | 11:07:06,95 | 11:07:17,01 | 0:00:10,06 |
| PA14-Monterosi 7 | 0:00:06,00 | 11:07:17,01 | 11:07:23,01 | 0:00:06,00 |
| PA15-Vetralla 1  | 0:00:08,00 | 11:45:19,65 | 11:45:27,37 | 0:00:07,72 |
| PA16-Vetralla 2  | 0:00:08,00 | 11:45:27,37 | 11:45:35,71 | 0:00:08,34 |
| PA17-Vetralla 3  | 0:00:09,00 | 11:45:35,71 | 11:45:44,82 | 0:00:09,11 |
| PA18-Vetralla 4  | 0:00:09,00 | 11:45:44,82 | 11:45:53,42 | 0:00:08,60 |
| PA19-Vetralla 5  | 0:00:10,00 | 11:45:53,42 | 11:46:03,93 | 0:00:10,51 |
| PA20-Vetralla 6  | 0:00:11,00 | 11:46:03,93 | 11:46:14,93 | 0:00:11,00 |
| PA21-Vetralla 7  | 0:00:15,00 | 11:46:14,93 | 11:46:29,58 | 0:00:14,65 |
| PA22-Vetralla 8  | 0:00:09,00 | 11:46:29,58 | 11:46:38,48 | 0:00:08,90 |
| PA23-Vetralla 9  | 0:00:08,00 | 11:46:38,48 | 11:46:46,50 | 0:00:08,02 |
| PA24-Vetralla 10 | 0:00:08,00 | 11:46:46,50 | 11:46:54,52 | 0:00:08,02 |

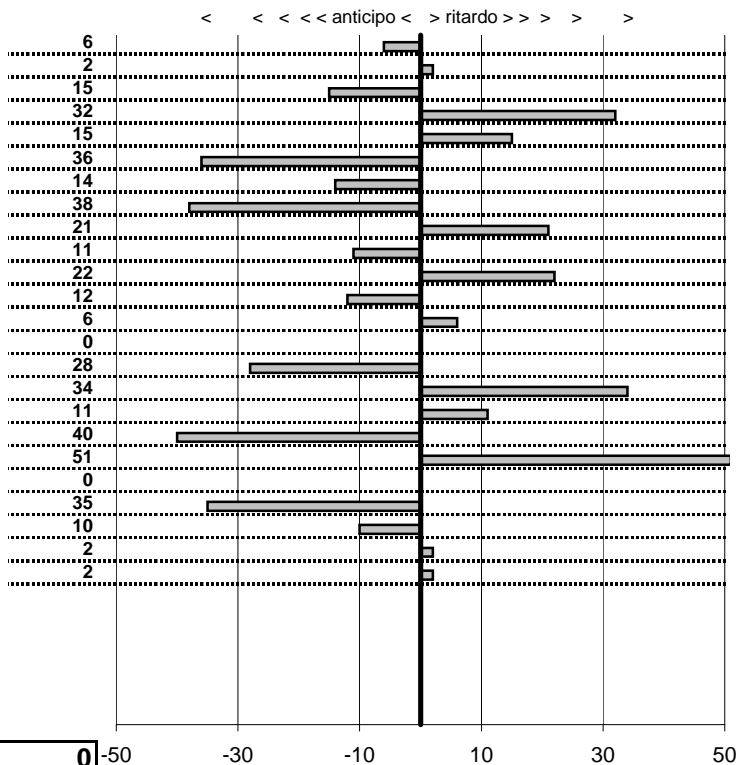

**SOMMA PENALITA' 443**  
**MEDIA PENALITA' 18,5**

**ALTRE PENALITA' 0**  
**TOTALE PENALITA' 443**

Elaborazione dati a cura di CRONOVITERBO



CAMEPCDR  
**I Trofeo Fili d'Oro**  
 Campagnano di Roma 18 Settembre 2016

tempi e classifiche disponibili su [www.cronoviterbo.net](http://www.cronoviterbo.net)

- Cronologi - Penalità - Statistiche -

FALLARINO C. **20**  
 MG B

**25** in classifica

| prova            | t.imposto  | start       | stop        | t.netto    |
|------------------|------------|-------------|-------------|------------|
| PA1-Campagnano 1 | 0:00:07,00 | 10:33:02,08 | 10:33:09,73 | 0:00:07,65 |
| PA2-Campagnano 2 | 0:00:07,00 | 10:33:09,73 | 10:33:17,30 | 0:00:07,57 |
| PA3-Campagnano 3 | 0:00:08,00 | 10:33:17,30 | 10:33:26,03 | 0:00:08,73 |
| PA4-Campagnano 4 | 0:00:07,00 | 10:33:26,03 | 10:33:31,99 | 0:00:05,96 |
| PA5-Campagnano 5 | 0:00:06,00 | 10:33:31,99 | 10:33:40,00 | 0:00:08,01 |
| PA6-Campagnano 6 | 0:00:08,00 | 10:33:40,00 | 10:33:49,83 | 0:00:09,83 |
| PA7-Campagnano 7 | 0:00:07,00 | 10:33:49,83 | 10:33:56,98 | 0:00:07,15 |
| PA8-Monterosi 1  | 0:00:06,00 | 11:12:24,47 | 11:12:30,61 | 0:00:06,14 |
| PA9-Monterosi 2  | 0:00:09,00 | 11:12:30,61 | 11:12:39,97 | 0:00:09,36 |
| PA10-Monterosi 3 | 0:00:07,00 | 11:12:39,97 | 11:12:48,48 | 0:00:08,51 |
| PA11-Monterosi 4 | 0:00:10,00 | 11:12:48,48 | 11:12:59,94 | 0:00:11,46 |
| PA12-Monterosi 5 | 0:00:06,00 | 11:12:59,94 | 11:13:06,22 | 0:00:06,28 |
| PA13-Monterosi 6 | 0:00:10,00 | 11:13:06,22 | 11:13:17,22 | 0:00:11,00 |
| PA14-Monterosi 7 | 0:00:06,00 | 11:13:17,22 | 11:13:23,51 | 0:00:06,29 |
| PA15-Vetralla 1  | 0:00:08,00 | 11:59:35,73 | 11:59:43,27 | 0:00:07,54 |
| PA16-Vetralla 2  | 0:00:08,00 | 11:59:43,27 | 11:59:53,08 | 0:00:09,81 |
| PA17-Vetralla 3  | 0:00:09,00 | 11:59:53,08 | 12:00:03,57 | 0:00:10,49 |
| PA18-Vetralla 4  | 0:00:09,00 | 12:00:03,57 | 12:00:13,05 | 0:00:09,48 |
| PA19-Vetralla 5  | 0:00:10,00 | 12:00:13,05 | 12:00:21,48 | 0:00:08,43 |
| PA20-Vetralla 6  | 0:00:11,00 | 12:00:21,48 | 12:00:32,19 | 0:00:10,71 |
| PA21-Vetralla 7  | 0:00:15,00 | 12:00:32,19 | 12:00:50,21 | 0:00:18,02 |
| PA22-Vetralla 8  | 0:00:09,00 | 12:00:50,21 | 12:00:58,96 | 0:00:08,75 |
| PA23-Vetralla 9  | 0:00:08,00 | 12:00:58,96 | 12:01:09,44 | 0:00:10,48 |
| PA24-Vetralla 10 | 0:00:08,00 | 12:01:09,44 | 12:01:17,51 | 0:00:08,07 |

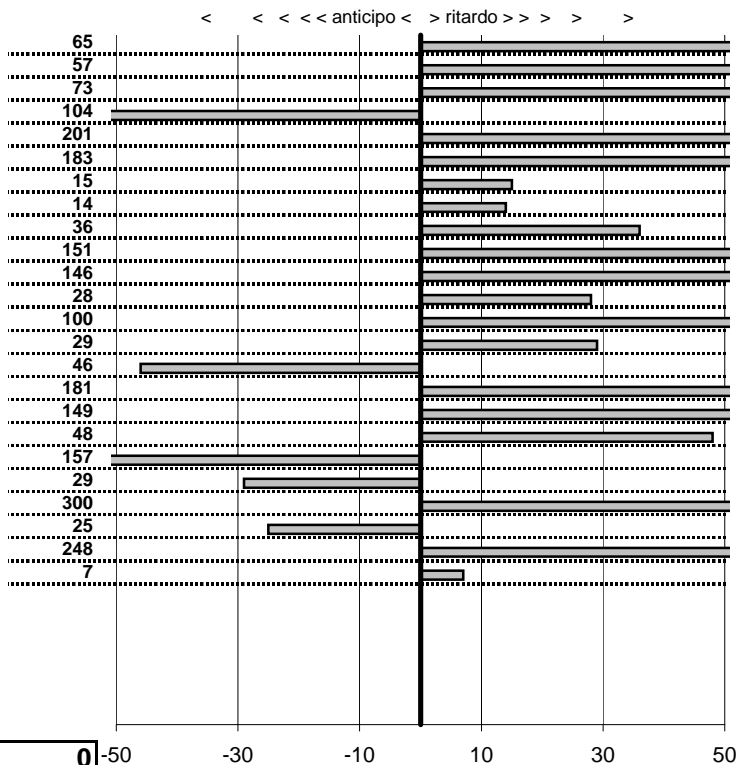

**SOMMA PENALITA' 2.392**  
**MEDIA PENALITA' 99,7**

**ALTRE PENALITA' 0**  
**TOTALE PENALITA' 2.392**

Elaborazione dati a cura di CRONOVITERBO



CAMEPCDR  
**I Trofeo Fili d'Oro**  
 Campagnano di Roma 18 Settembre 2016

tempi e classifiche disponibili su [www.cronoviterbo.net](http://www.cronoviterbo.net)

- Cronologi - Penalità - Statistiche -

D'ENRICO C. **21**  
 FIAT 128

**29** in classifica

| prova            | t.imposto  | start       | stop        | t.netto    |
|------------------|------------|-------------|-------------|------------|
| PA1-Campagnano 1 | 0:00:07,00 | 10:47:20,74 | 10:47:30,43 | 0:00:09,69 |
| PA2-Campagnano 2 | 0:00:07,00 | 10:47:30,43 | 10:47:40,20 | 0:00:09,77 |
| PA3-Campagnano 3 | 0:00:08,00 | 10:47:40,20 | 10:47:51,72 | 0:00:11,52 |
| PA4-Campagnano 4 | 0:00:07,00 | 10:47:51,72 | 10:48:01,59 | 0:00:09,87 |
| PA5-Campagnano 5 | 0:00:06,00 | 10:48:01,59 | 10:48:10,59 | 0:00:09,00 |
| PA6-Campagnano 6 | 0:00:08,00 | 10:48:10,59 | 10:48:19,88 | 0:00:09,29 |
| PA7-Campagnano 7 | 0:00:07,00 | 10:48:19,88 | 10:48:29,39 | 0:00:09,51 |
| PA8-Monterosi 1  | 0:00:06,00 | 11:18:14,76 | 11:18:21,52 | 0:00:06,76 |
| PA9-Monterosi 2  | 0:00:09,00 | 11:18:21,52 | 11:18:32,95 | 0:00:11,43 |
| PA10-Monterosi 3 | 0:00:07,00 | 11:18:32,95 | 11:18:41,55 | 0:00:08,60 |
| PA11-Monterosi 4 | 0:00:10,00 | 11:18:41,55 | 11:18:52,74 | 0:00:11,19 |
| PA12-Monterosi 5 | 0:00:06,00 | 11:18:52,74 | 11:18:59,01 | 0:00:06,27 |
| PA13-Monterosi 6 | 0:00:10,00 | 11:18:59,01 | 11:19:08,80 | 0:00:09,79 |
| PA14-Monterosi 7 | 0:00:06,00 | 11:19:08,80 | 11:19:17,17 | 0:00:08,37 |
| PA15-Vetralla 1  | 0:00:08,00 | 12:07:21,59 | 12:07:29,70 | 0:00:08,11 |
| PA16-Vetralla 2  | 0:00:08,00 | 12:07:29,70 | 12:07:36,77 | 0:00:07,07 |
| PA17-Vetralla 3  | 0:00:09,00 | 12:07:36,77 | 12:07:45,89 | 0:00:09,12 |
| PA18-Vetralla 4  | 0:00:09,00 | 12:07:45,89 | 12:07:56,69 | 0:00:10,80 |
| PA19-Vetralla 5  | 0:00:10,00 | 12:07:56,69 | 12:08:08,59 | 0:00:11,90 |
| PA20-Vetralla 6  | 0:00:11,00 | 12:08:08,59 | 12:08:19,12 | 0:00:10,53 |
| PA21-Vetralla 7  | 0:00:15,00 | 12:08:19,12 | 12:08:47,51 | 0:00:28,39 |
| PA22-Vetralla 8  | 0:00:09,00 | 12:08:47,51 | 12:08:56,75 | 0:00:09,24 |
| PA23-Vetralla 9  | 0:00:08,00 | 12:08:56,75 | 12:09:06,97 | 0:00:10,22 |
| PA24-Vetralla 10 | 0:00:08,00 | 12:09:06,97 | 12:09:16,03 | 0:00:09,06 |

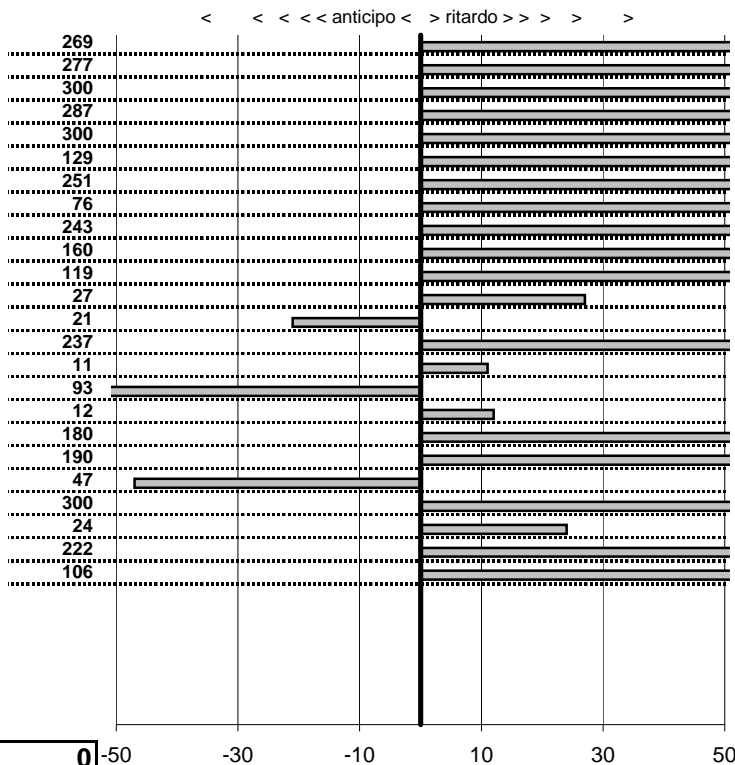

SOMMA PENALITA' **3.881**  
 MEDIA PENALITA' **161,7**

ALTRE PENALITA' **0**  
 TOTALE PENALITA' **3.881**

Elaborazione dati a cura di CRONOVITERBO



CAMEPCDR  
**I Trofeo Fili d'Oro**  
 Campagnano di Roma 18 Settembre 2016

tempi e classifiche disponibili su [www.cronoviterbo.net](http://www.cronoviterbo.net)

- Cronologi - Penalità - Statistiche -

DI BARI E.  
 MORGAN

**22**

**27** in classifica

| prova            | t.imposto  | start       | stop        | t.netto    |
|------------------|------------|-------------|-------------|------------|
| PA1-Campagnano 1 | 0:00:07,00 | 00:00:00,00 | 00:00:00,00 | 0:00:00,00 |
| PA2-Campagnano 2 | 0:00:07,00 | 00:00:00,00 | 00:00:00,00 | 0:00:00,00 |
| PA3-Campagnano 3 | 0:00:08,00 | 00:00:00,00 | 00:00:00,00 | 0:00:00,00 |
| PA4-Campagnano 4 | 0:00:07,00 | 00:00:00,00 | 00:00:00,00 | 0:00:00,00 |
| PA5-Campagnano 5 | 0:00:06,00 | 00:00:00,00 | 00:00:00,00 | 0:00:00,00 |
| PA6-Campagnano 6 | 0:00:08,00 | 00:00:00,00 | 00:00:00,00 | 0:00:00,00 |
| PA7-Campagnano 7 | 0:00:07,00 | 00:00:00,00 | 00:00:00,00 | 0:00:00,00 |
| PA8-Monterosi 1  | 0:00:06,00 | 10:47:44,19 | 10:47:49,00 | 0:00:04,81 |
| PA9-Monterosi 2  | 0:00:09,00 | 10:47:49,00 | 10:47:57,09 | 0:00:08,09 |
| PA10-Monterosi 3 | 0:00:07,00 | 10:47:57,09 | 10:48:03,09 | 0:00:06,00 |
| PA11-Monterosi 4 | 0:00:10,00 | 10:48:03,09 | 10:48:14,22 | 0:00:11,13 |
| PA12-Monterosi 5 | 0:00:06,00 | 10:48:14,22 | 10:48:19,94 | 0:00:05,72 |
| PA13-Monterosi 6 | 0:00:10,00 | 10:48:19,94 | 10:48:28,10 | 0:00:08,16 |
| PA14-Monterosi 7 | 0:00:06,00 | 10:48:28,10 | 10:48:46,09 | 0:00:17,99 |
| PA15-Vetralla 1  | 0:00:08,00 | 11:23:21,22 | 11:23:29,20 | 0:00:07,98 |
| PA16-Vetralla 2  | 0:00:08,00 | 11:23:29,20 | 11:23:37,40 | 0:00:08,20 |
| PA17-Vetralla 3  | 0:00:09,00 | 11:23:37,40 | 11:23:46,00 | 0:00:08,60 |
| PA18-Vetralla 4  | 0:00:09,00 | 11:23:46,00 | 11:23:55,01 | 0:00:09,01 |
| PA19-Vetralla 5  | 0:00:10,00 | 11:23:55,01 | 11:24:05,28 | 0:00:10,27 |
| PA20-Vetralla 6  | 0:00:11,00 | 11:24:05,28 | 11:24:15,95 | 0:00:10,67 |
| PA21-Vetralla 7  | 0:00:15,00 | 11:24:15,95 | 11:24:33,03 | 0:00:17,08 |
| PA22-Vetralla 8  | 0:00:09,00 | 11:24:33,03 | 11:24:41,29 | 0:00:08,26 |
| PA23-Vetralla 9  | 0:00:08,00 | 11:24:41,29 | 11:24:49,50 | 0:00:08,21 |
| PA24-Vetralla 10 | 0:00:08,00 | 11:24:49,50 | 11:24:58,84 | 0:00:09,34 |

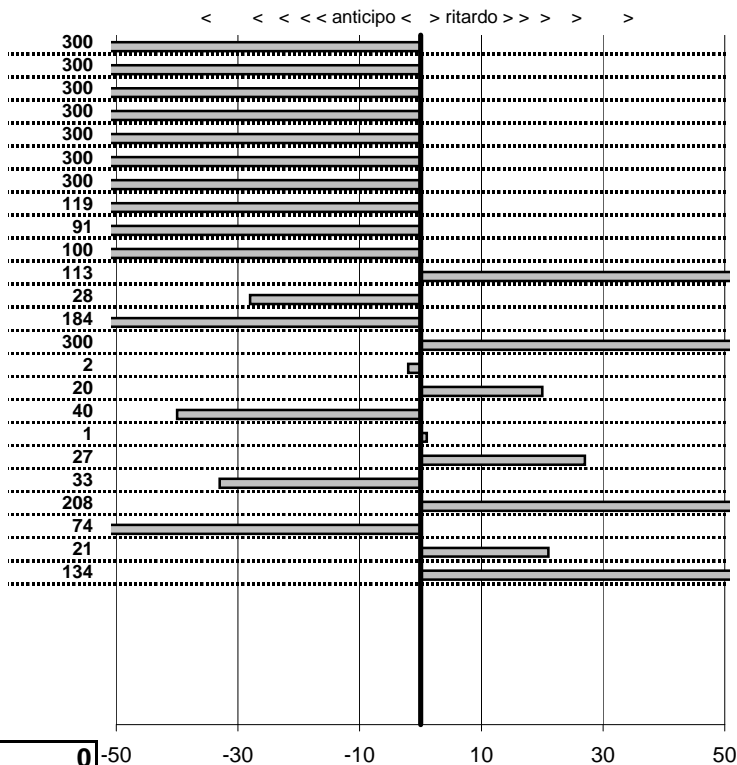

**SOMMA PENALITA' 3.595**  
**MEDIA PENALITA' 149,8**

**ALTRE PENALITA' 0**  
**TOTALE PENALITA' 3.595**

Elaborazione dati a cura di CRONOVITERBO



CAMEPCDR  
**I Trofeo Fili d'Oro**  
 Campagnano di Roma 18 Settembre 2016

tempi e classifiche disponibili su [www.cronoviterbo.net](http://www.cronoviterbo.net)

- Cronologi - Penalità - Statistiche -

**BARTOLONI**  
 FIAT 600 MULTIPLA

**23**

**0** in classifica

| prova            | t.imposto  | start       | stop        | t.netto    |
|------------------|------------|-------------|-------------|------------|
| PA1-Campagnano 1 | 0:00:07,00 | 00:00:00,00 | 00:00:00,00 | 0:00:00,00 |
| PA2-Campagnano 2 | 0:00:07,00 | 00:00:00,00 | 00:00:00,00 | 0:00:00,00 |
| PA3-Campagnano 3 | 0:00:08,00 | 00:00:00,00 | 00:00:00,00 | 0:00:00,00 |
| PA4-Campagnano 4 | 0:00:07,00 | 00:00:00,00 | 00:00:00,00 | 0:00:00,00 |
| PA5-Campagnano 5 | 0:00:06,00 | 00:00:00,00 | 00:00:00,00 | 0:00:00,00 |
| PA6-Campagnano 6 | 0:00:08,00 | 00:00:00,00 | 00:00:00,00 | 0:00:00,00 |
| PA7-Campagnano 7 | 0:00:07,00 | 00:00:00,00 | 00:00:00,00 | 0:00:00,00 |
| PA8-Monterosi 1  | 0:00:06,00 | 00:00:00,00 | 00:00:00,00 | 0:00:00,00 |
| PA9-Monterosi 2  | 0:00:09,00 | 00:00:00,00 | 00:00:00,00 | 0:00:00,00 |
| PA10-Monterosi 3 | 0:00:07,00 | 00:00:00,00 | 00:00:00,00 | 0:00:00,00 |
| PA11-Monterosi 4 | 0:00:10,00 | 00:00:00,00 | 00:00:00,00 | 0:00:00,00 |
| PA12-Monterosi 5 | 0:00:06,00 | 00:00:00,00 | 00:00:00,00 | 0:00:00,00 |
| PA13-Monterosi 6 | 0:00:10,00 | 00:00:00,00 | 00:00:00,00 | 0:00:00,00 |
| PA14-Monterosi 7 | 0:00:06,00 | 00:00:00,00 | 00:00:00,00 | 0:00:00,00 |
| PA15-Vetralla 1  | 0:00:08,00 | 00:00:00,00 | 00:00:00,00 | 0:00:00,00 |
| PA16-Vetralla 2  | 0:00:08,00 | 00:00:00,00 | 00:00:00,00 | 0:00:00,00 |
| PA17-Vetralla 3  | 0:00:09,00 | 00:00:00,00 | 00:00:00,00 | 0:00:00,00 |
| PA18-Vetralla 4  | 0:00:09,00 | 00:00:00,00 | 00:00:00,00 | 0:00:00,00 |
| PA19-Vetralla 5  | 0:00:10,00 | 00:00:00,00 | 00:00:00,00 | 0:00:00,00 |
| PA20-Vetralla 6  | 0:00:11,00 | 00:00:00,00 | 00:00:00,00 | 0:00:00,00 |
| PA21-Vetralla 7  | 0:00:15,00 | 00:00:00,00 | 00:00:00,00 | 0:00:00,00 |
| PA22-Vetralla 8  | 0:00:09,00 | 00:00:00,00 | 00:00:00,00 | 0:00:00,00 |
| PA23-Vetralla 9  | 0:00:08,00 | 00:00:00,00 | 00:00:00,00 | 0:00:00,00 |
| PA24-Vetralla 10 | 0:00:08,00 | 00:00:00,00 | 00:00:00,00 | 0:00:00,00 |

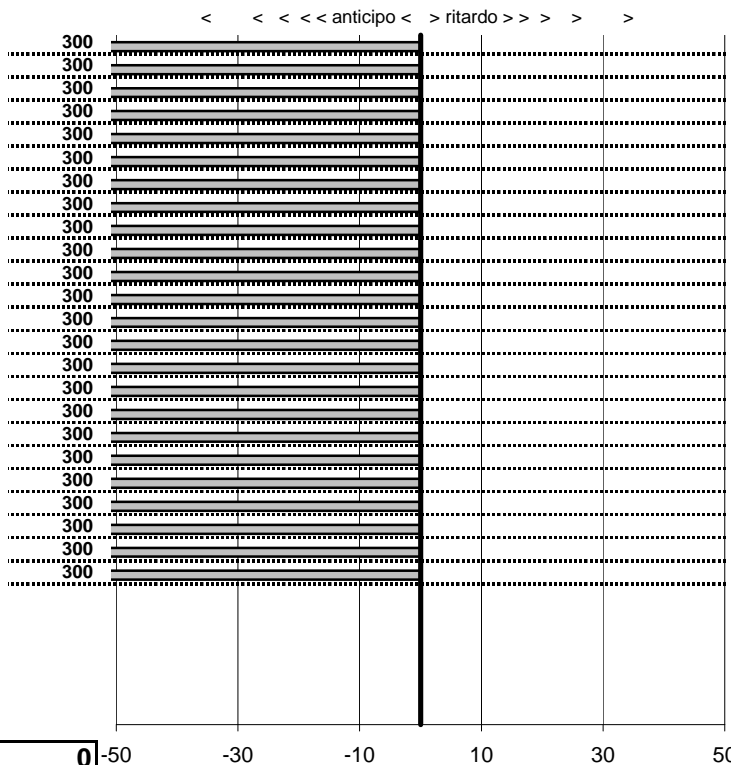

**SOMMA PENALITA'** **7.200**  
**MEDIA PENALITA'** **300,0**

**ALTRE PENALITA'** **0**  
**TOTALE PENALITA'** **7.200**

Elaborazione dati a cura di CRONOVITERBO



CAMEPCDR  
**I Trofeo Fili d'Oro**  
 Campagnano di Roma 18 Settembre 2016

tempi e classifiche disponibili su [www.cronoviterbo.net](http://www.cronoviterbo.net)

- Cronologi - Penalità - Statistiche -

**SANTARELLI**  
**AUSTIN MINI COOPER S**

**24**

**7** in classifica

| prova            | t.imposto  | start       | stop        | t.netto    |
|------------------|------------|-------------|-------------|------------|
| PA1-Campagnano 1 | 0:00:07,00 | 10:48:53,00 | 10:48:59,98 | 0:00:06,98 |
| PA2-Campagnano 2 | 0:00:07,00 | 10:48:59,98 | 10:49:06,96 | 0:00:06,98 |
| PA3-Campagnano 3 | 0:00:08,00 | 10:49:06,96 | 10:49:15,08 | 0:00:08,12 |
| PA4-Campagnano 4 | 0:00:07,00 | 10:49:15,08 | 10:49:21,98 | 0:00:06,90 |
| PA5-Campagnano 5 | 0:00:06,00 | 10:49:21,98 | 10:49:28,14 | 0:00:06,16 |
| PA6-Campagnano 6 | 0:00:08,00 | 10:49:28,14 | 10:49:36,13 | 0:00:07,99 |
| PA7-Campagnano 7 | 0:00:07,00 | 10:49:36,13 | 10:49:43,07 | 0:00:06,94 |
| PA8-Monterosi 1  | 0:00:06,00 | 11:08:51,12 | 11:08:57,09 | 0:00:05,97 |
| PA9-Monterosi 2  | 0:00:09,00 | 11:08:57,09 | 11:09:06,10 | 0:00:09,01 |
| PA10-Monterosi 3 | 0:00:07,00 | 11:09:06,10 | 11:09:12,86 | 0:00:06,76 |
| PA11-Monterosi 4 | 0:00:10,00 | 11:09:12,86 | 11:09:22,86 | 0:00:10,00 |
| PA12-Monterosi 5 | 0:00:06,00 | 11:09:22,86 | 11:09:29,35 | 0:00:06,49 |
| PA13-Monterosi 6 | 0:00:10,00 | 11:09:29,35 | 11:09:39,17 | 0:00:09,82 |
| PA14-Monterosi 7 | 0:00:06,00 | 11:09:39,17 | 11:09:44,93 | 0:00:05,76 |
| PA15-Vetralla 1  | 0:00:08,00 | 11:51:27,47 | 11:51:35,18 | 0:00:07,71 |
| PA16-Vetralla 2  | 0:00:08,00 | 11:51:35,18 | 11:51:42,56 | 0:00:07,38 |
| PA17-Vetralla 3  | 0:00:09,00 | 11:51:42,56 | 11:51:52,26 | 0:00:09,70 |
| PA18-Vetralla 4  | 0:00:09,00 | 11:51:52,26 | 11:52:01,62 | 0:00:09,36 |
| PA19-Vetralla 5  | 0:00:10,00 | 11:52:01,62 | 11:52:11,64 | 0:00:10,02 |
| PA20-Vetralla 6  | 0:00:11,00 | 11:52:11,64 | 11:52:22,74 | 0:00:11,10 |
| PA21-Vetralla 7  | 0:00:15,00 | 11:52:22,74 | 11:52:37,59 | 0:00:14,85 |
| PA22-Vetralla 8  | 0:00:09,00 | 11:52:37,59 | 11:52:46,63 | 0:00:09,04 |
| PA23-Vetralla 9  | 0:00:08,00 | 11:52:46,63 | 11:52:54,51 | 0:00:07,88 |
| PA24-Vetralla 10 | 0:00:08,00 | 11:52:54,51 | 11:53:02,50 | 0:00:07,99 |

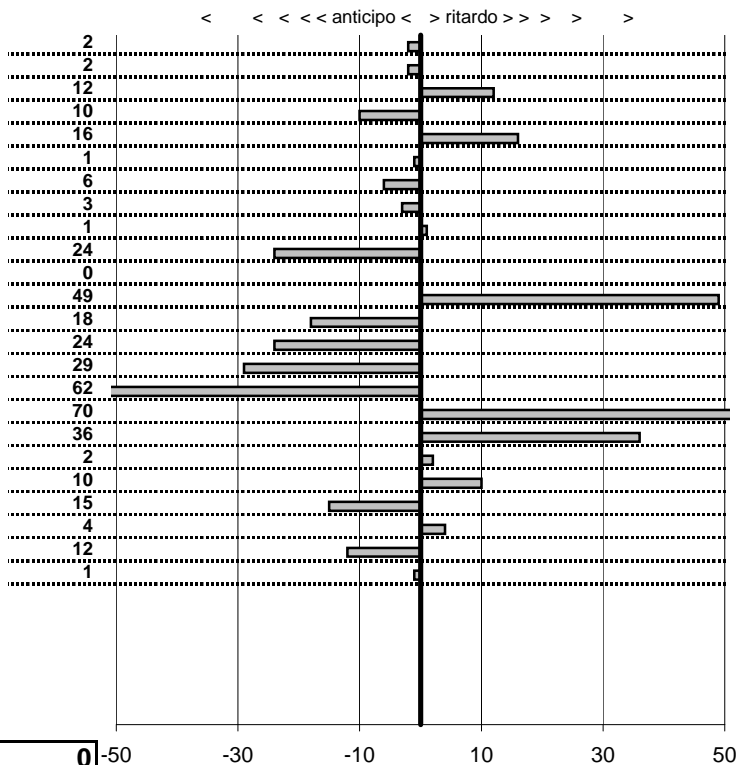

**SOMMA PENALITA'** **409**  
**MEDIA PENALITA'** **17,0**

**ALTRE PENALITA'** **0**  
**TOTALE PENALITA'** **409**

Elaborazione dati a cura di CRONOVITERBO





CAMEPCDR  
**I Trofeo Fili d'Oro**  
 Campagnano di Roma 18 Settembre 2016

tempi e classifiche disponibili su [www.cronoviterbo.net](http://www.cronoviterbo.net)

- Cronologi - Penalità - Statistiche -

**PASSERI L.**  
 1100 BAULETTO

**25**

**0** in classifica

| prova            | t.imposto  | start       | stop        | t.netto    |
|------------------|------------|-------------|-------------|------------|
| PA1-Campagnano 1 | 0:00:07,00 | 00:00:00,00 | 00:00:00,00 | 0:00:00,00 |
| PA2-Campagnano 2 | 0:00:07,00 | 00:00:00,00 | 00:00:00,00 | 0:00:00,00 |
| PA3-Campagnano 3 | 0:00:08,00 | 00:00:00,00 | 00:00:00,00 | 0:00:00,00 |
| PA4-Campagnano 4 | 0:00:07,00 | 00:00:00,00 | 00:00:00,00 | 0:00:00,00 |
| PA5-Campagnano 5 | 0:00:06,00 | 00:00:00,00 | 00:00:00,00 | 0:00:00,00 |
| PA6-Campagnano 6 | 0:00:08,00 | 00:00:00,00 | 00:00:00,00 | 0:00:00,00 |
| PA7-Campagnano 7 | 0:00:07,00 | 00:00:00,00 | 00:00:00,00 | 0:00:00,00 |
| PA8-Monterosi 1  | 0:00:06,00 | 00:00:00,00 | 00:00:00,00 | 0:00:00,00 |
| PA9-Monterosi 2  | 0:00:09,00 | 00:00:00,00 | 00:00:00,00 | 0:00:00,00 |
| PA10-Monterosi 3 | 0:00:07,00 | 00:00:00,00 | 00:00:00,00 | 0:00:00,00 |
| PA11-Monterosi 4 | 0:00:10,00 | 00:00:00,00 | 00:00:00,00 | 0:00:00,00 |
| PA12-Monterosi 5 | 0:00:06,00 | 00:00:00,00 | 00:00:00,00 | 0:00:00,00 |
| PA13-Monterosi 6 | 0:00:10,00 | 00:00:00,00 | 00:00:00,00 | 0:00:00,00 |
| PA14-Monterosi 7 | 0:00:06,00 | 00:00:00,00 | 00:00:00,00 | 0:00:00,00 |
| PA15-Vetralla 1  | 0:00:08,00 | 00:00:00,00 | 00:00:00,00 | 0:00:00,00 |
| PA16-Vetralla 2  | 0:00:08,00 | 00:00:00,00 | 00:00:00,00 | 0:00:00,00 |
| PA17-Vetralla 3  | 0:00:09,00 | 00:00:00,00 | 00:00:00,00 | 0:00:00,00 |
| PA18-Vetralla 4  | 0:00:09,00 | 00:00:00,00 | 00:00:00,00 | 0:00:00,00 |
| PA19-Vetralla 5  | 0:00:10,00 | 00:00:00,00 | 00:00:00,00 | 0:00:00,00 |
| PA20-Vetralla 6  | 0:00:11,00 | 00:00:00,00 | 00:00:00,00 | 0:00:00,00 |
| PA21-Vetralla 7  | 0:00:15,00 | 00:00:00,00 | 00:00:00,00 | 0:00:00,00 |
| PA22-Vetralla 8  | 0:00:09,00 | 00:00:00,00 | 00:00:00,00 | 0:00:00,00 |
| PA23-Vetralla 9  | 0:00:08,00 | 00:00:00,00 | 00:00:00,00 | 0:00:00,00 |
| PA24-Vetralla 10 | 0:00:08,00 | 00:00:00,00 | 00:00:00,00 | 0:00:00,00 |

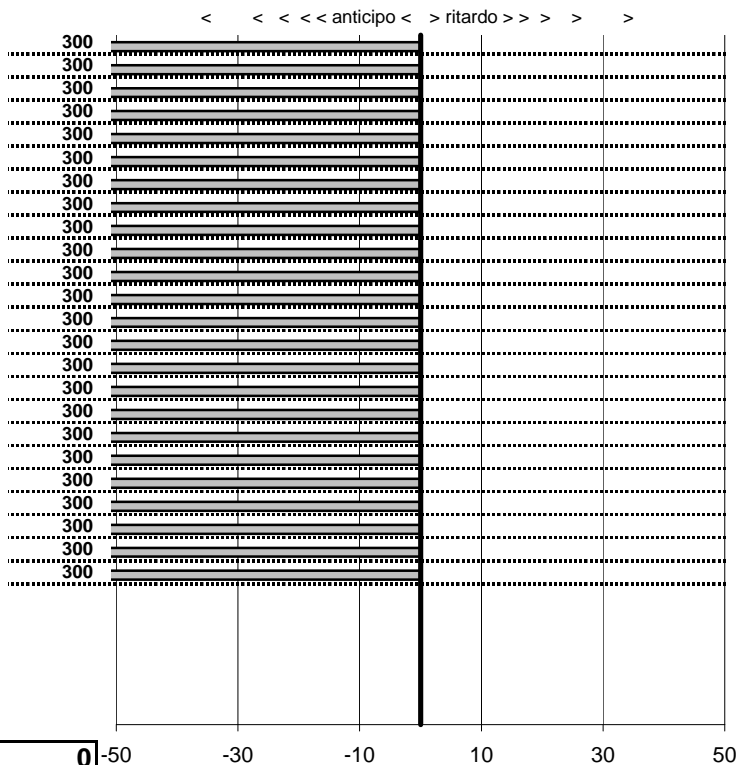

**SOMMA PENALITA' 7.200**  
**MEDIA PENALITA' 300,0**

**ALTRE PENALITA' 0**  
**TOTALE PENALITA' 7.200**

Elaborazione dati a cura di CRONOVITERBO



CAMEPCDR  
**I Trofeo Fili d'Oro**  
 Campagnano di Roma 18 Settembre 2016

tempi e classifiche disponibili su [www.cronoviterbo.net](http://www.cronoviterbo.net)

- Cronologi - Penalità - Statistiche -

**POMPILI T.**  
**ALFA GIULIA SPIDER**

**26**

**14** in classifica

| prova            | t.imposto  | start       | stop        | t.netto    |
|------------------|------------|-------------|-------------|------------|
| PA1-Campagnano 1 | 0:00:07,00 | 11:02:32,26 | 11:02:39,37 | 0:00:07,11 |
| PA2-Campagnano 2 | 0:00:07,00 | 11:02:39,37 | 11:02:47,03 | 0:00:07,66 |
| PA3-Campagnano 3 | 0:00:08,00 | 11:02:47,03 | 11:02:54,04 | 0:00:07,01 |
| PA4-Campagnano 4 | 0:00:07,00 | 11:02:54,04 | 11:03:01,32 | 0:00:07,28 |
| PA5-Campagnano 5 | 0:00:06,00 | 11:03:01,32 | 11:03:07,74 | 0:00:06,42 |
| PA6-Campagnano 6 | 0:00:08,00 | 11:03:07,74 | 11:03:15,10 | 0:00:07,36 |
| PA7-Campagnano 7 | 0:00:07,00 | 11:03:15,10 | 11:03:22,45 | 0:00:07,35 |
| PA8-Monterosi 1  | 0:00:06,00 | 11:32:08,02 | 11:32:13,46 | 0:00:05,44 |
| PA9-Monterosi 2  | 0:00:09,00 | 11:32:13,46 | 11:32:23,33 | 0:00:09,87 |
| PA10-Monterosi 3 | 0:00:07,00 | 11:32:23,33 | 11:32:29,91 | 0:00:06,58 |
| PA11-Monterosi 4 | 0:00:10,00 | 11:32:29,91 | 11:32:39,43 | 0:00:09,52 |
| PA12-Monterosi 5 | 0:00:06,00 | 11:32:39,43 | 11:32:45,99 | 0:00:06,56 |
| PA13-Monterosi 6 | 0:00:10,00 | 11:32:45,99 | 11:32:56,39 | 0:00:10,40 |
| PA14-Monterosi 7 | 0:00:06,00 | 11:32:56,39 | 11:33:02,48 | 0:00:06,09 |
| PA15-Vetralla 1  | 0:00:08,00 | 12:21:00,10 | 12:21:07,92 | 0:00:07,82 |
| PA16-Vetralla 2  | 0:00:08,00 | 12:21:07,92 | 12:21:16,24 | 0:00:08,32 |
| PA17-Vetralla 3  | 0:00:09,00 | 12:21:16,24 | 12:21:24,78 | 0:00:08,54 |
| PA18-Vetralla 4  | 0:00:09,00 | 12:21:24,78 | 12:21:34,20 | 0:00:09,42 |
| PA19-Vetralla 5  | 0:00:10,00 | 12:21:34,20 | 12:21:44,32 | 0:00:10,12 |
| PA20-Vetralla 6  | 0:00:11,00 | 12:21:44,32 | 12:21:55,64 | 0:00:11,32 |
| PA21-Vetralla 7  | 0:00:15,00 | 12:21:55,64 | 12:22:10,25 | 0:00:14,61 |
| PA22-Vetralla 8  | 0:00:09,00 | 12:22:10,25 | 12:22:18,85 | 0:00:08,60 |
| PA23-Vetralla 9  | 0:00:08,00 | 12:22:18,85 | 12:22:26,79 | 0:00:07,94 |
| PA24-Vetralla 10 | 0:00:08,00 | 12:22:26,79 | 12:22:34,80 | 0:00:08,01 |

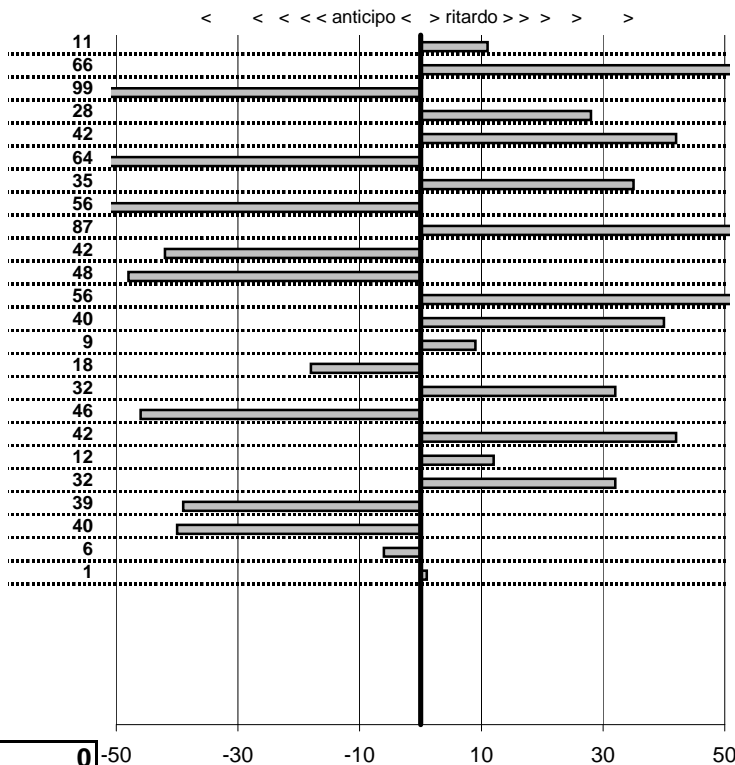

**SOMMA PENALITA' 951**  
**MEDIA PENALITA' 39,6**

**ALTRE PENALITA' 0**  
**TOTALE PENALITA' 951**

Elaborazione dati a cura di CRONOVITERBO



CAMEPCDR  
**I Trofeo Fili d'Oro**  
 Campagnano di Roma 18 Settembre 2016

tempi e classifiche disponibili su [www.cronoviterbo.net](http://www.cronoviterbo.net)

- Cronologi - Penalità - Statistiche -

**SCHETTINO**  
 VW GOLF

**27**

**0** in classifica

| prova            | t.imposto  | start       | stop        | t.netto    |
|------------------|------------|-------------|-------------|------------|
| PA1-Campagnano 1 | 0:00:07,00 | 00:00:00,00 | 00:00:00,00 | 0:00:00,00 |
| PA2-Campagnano 2 | 0:00:07,00 | 00:00:00,00 | 00:00:00,00 | 0:00:00,00 |
| PA3-Campagnano 3 | 0:00:08,00 | 00:00:00,00 | 00:00:00,00 | 0:00:00,00 |
| PA4-Campagnano 4 | 0:00:07,00 | 00:00:00,00 | 00:00:00,00 | 0:00:00,00 |
| PA5-Campagnano 5 | 0:00:06,00 | 00:00:00,00 | 00:00:00,00 | 0:00:00,00 |
| PA6-Campagnano 6 | 0:00:08,00 | 00:00:00,00 | 00:00:00,00 | 0:00:00,00 |
| PA7-Campagnano 7 | 0:00:07,00 | 00:00:00,00 | 00:00:00,00 | 0:00:00,00 |
| PA8-Monterosi 1  | 0:00:06,00 | 00:00:00,00 | 00:00:00,00 | 0:00:00,00 |
| PA9-Monterosi 2  | 0:00:09,00 | 00:00:00,00 | 00:00:00,00 | 0:00:00,00 |
| PA10-Monterosi 3 | 0:00:07,00 | 00:00:00,00 | 00:00:00,00 | 0:00:00,00 |
| PA11-Monterosi 4 | 0:00:10,00 | 00:00:00,00 | 00:00:00,00 | 0:00:00,00 |
| PA12-Monterosi 5 | 0:00:06,00 | 00:00:00,00 | 00:00:00,00 | 0:00:00,00 |
| PA13-Monterosi 6 | 0:00:10,00 | 00:00:00,00 | 00:00:00,00 | 0:00:00,00 |
| PA14-Monterosi 7 | 0:00:06,00 | 00:00:00,00 | 00:00:00,00 | 0:00:00,00 |
| PA15-Vetralla 1  | 0:00:08,00 | 00:00:00,00 | 00:00:00,00 | 0:00:00,00 |
| PA16-Vetralla 2  | 0:00:08,00 | 00:00:00,00 | 00:00:00,00 | 0:00:00,00 |
| PA17-Vetralla 3  | 0:00:09,00 | 00:00:00,00 | 00:00:00,00 | 0:00:00,00 |
| PA18-Vetralla 4  | 0:00:09,00 | 00:00:00,00 | 00:00:00,00 | 0:00:00,00 |
| PA19-Vetralla 5  | 0:00:10,00 | 00:00:00,00 | 00:00:00,00 | 0:00:00,00 |
| PA20-Vetralla 6  | 0:00:11,00 | 00:00:00,00 | 00:00:00,00 | 0:00:00,00 |
| PA21-Vetralla 7  | 0:00:15,00 | 00:00:00,00 | 00:00:00,00 | 0:00:00,00 |
| PA22-Vetralla 8  | 0:00:09,00 | 00:00:00,00 | 00:00:00,00 | 0:00:00,00 |
| PA23-Vetralla 9  | 0:00:08,00 | 00:00:00,00 | 00:00:00,00 | 0:00:00,00 |
| PA24-Vetralla 10 | 0:00:08,00 | 00:00:00,00 | 00:00:00,00 | 0:00:00,00 |

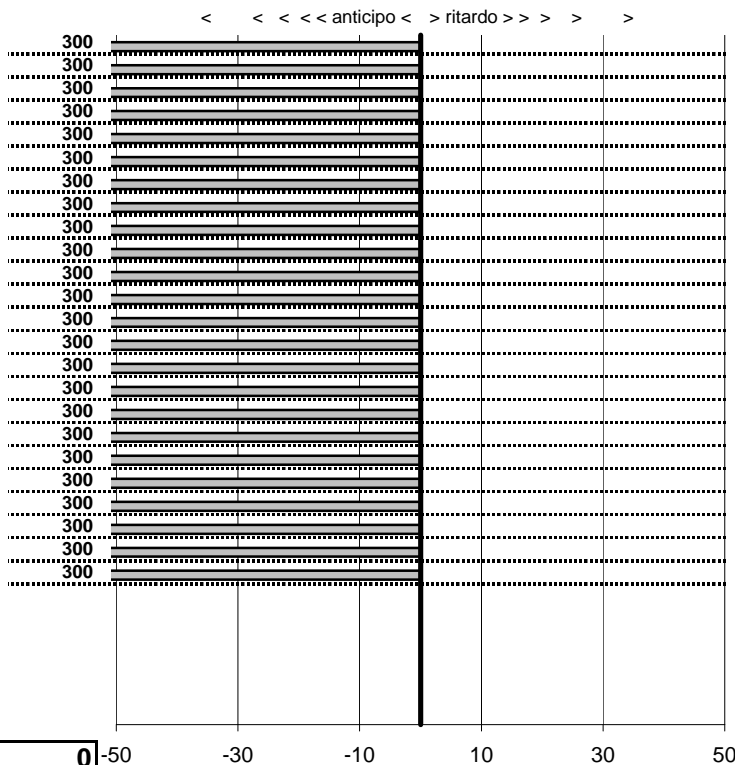

**SOMMA PENALITA'** **7.200**  
**MEDIA PENALITA'** **300,0**

**ALTRE PENALITA'** **0**  
**TOTALE PENALITA'** **7.200**

Elaborazione dati a cura di CRONOVITERBO



CAMEPCDR  
**I Trofeo Fili d'Oro**  
 Campagnano di Roma 18 Settembre 2016

tempi e classifiche disponibili su [www.cronoviterbo.net](http://www.cronoviterbo.net)

- Cronologi - Penalità - Statistiche -

**MENEGHETTI**  
 A 112

**28**

**13** in classifica

| prova            | t.imposto  | start       | stop        | t.netto    |
|------------------|------------|-------------|-------------|------------|
| PA1-Campagnano 1 | 0:00:07,00 | 10:43:39,06 | 10:43:46,08 | 0:00:07,02 |
| PA2-Campagnano 2 | 0:00:07,00 | 10:43:46,08 | 10:43:53,75 | 0:00:07,67 |
| PA3-Campagnano 3 | 0:00:08,00 | 10:43:53,75 | 10:44:02,14 | 0:00:08,39 |
| PA4-Campagnano 4 | 0:00:07,00 | 10:44:02,14 | 10:44:09,71 | 0:00:07,57 |
| PA5-Campagnano 5 | 0:00:06,00 | 10:44:09,71 | 10:44:15,77 | 0:00:06,06 |
| PA6-Campagnano 6 | 0:00:08,00 | 10:44:15,77 | 10:44:24,02 | 0:00:08,25 |
| PA7-Campagnano 7 | 0:00:07,00 | 10:44:24,02 | 10:44:32,42 | 0:00:08,40 |
| PA8-Monterosi 1  | 0:00:06,00 | 11:10:01,07 | 11:10:07,25 | 0:00:06,18 |
| PA9-Monterosi 2  | 0:00:09,00 | 11:10:07,25 | 11:10:16,88 | 0:00:09,63 |
| PA10-Monterosi 3 | 0:00:07,00 | 11:10:16,88 | 11:10:23,79 | 0:00:06,91 |
| PA11-Monterosi 4 | 0:00:10,00 | 11:10:23,79 | 11:10:33,82 | 0:00:10,03 |
| PA12-Monterosi 5 | 0:00:06,00 | 11:10:33,82 | 11:10:40,14 | 0:00:06,32 |
| PA13-Monterosi 6 | 0:00:10,00 | 11:10:40,14 | 11:10:51,29 | 0:00:11,15 |
| PA14-Monterosi 7 | 0:00:06,00 | 11:10:51,29 | 11:10:57,40 | 0:00:06,11 |
| PA15-Vetralla 1  | 0:00:08,00 | 11:53:34,25 | 11:53:42,45 | 0:00:08,20 |
| PA16-Vetralla 2  | 0:00:08,00 | 11:53:42,45 | 11:53:50,78 | 0:00:08,33 |
| PA17-Vetralla 3  | 0:00:09,00 | 11:53:50,78 | 11:53:59,86 | 0:00:09,08 |
| PA18-Vetralla 4  | 0:00:09,00 | 11:53:59,86 | 11:54:09,13 | 0:00:09,27 |
| PA19-Vetralla 5  | 0:00:10,00 | 11:54:09,13 | 11:54:19,37 | 0:00:10,24 |
| PA20-Vetralla 6  | 0:00:11,00 | 11:54:19,37 | 11:54:30,33 | 0:00:10,96 |
| PA21-Vetralla 7  | 0:00:15,00 | 11:54:30,33 | 11:54:45,06 | 0:00:14,73 |
| PA22-Vetralla 8  | 0:00:09,00 | 11:54:45,06 | 11:54:54,54 | 0:00:09,48 |
| PA23-Vetralla 9  | 0:00:08,00 | 11:54:54,54 | 11:55:02,73 | 0:00:08,19 |
| PA24-Vetralla 10 | 0:00:08,00 | 11:55:02,73 | 11:55:10,55 | 0:00:07,82 |

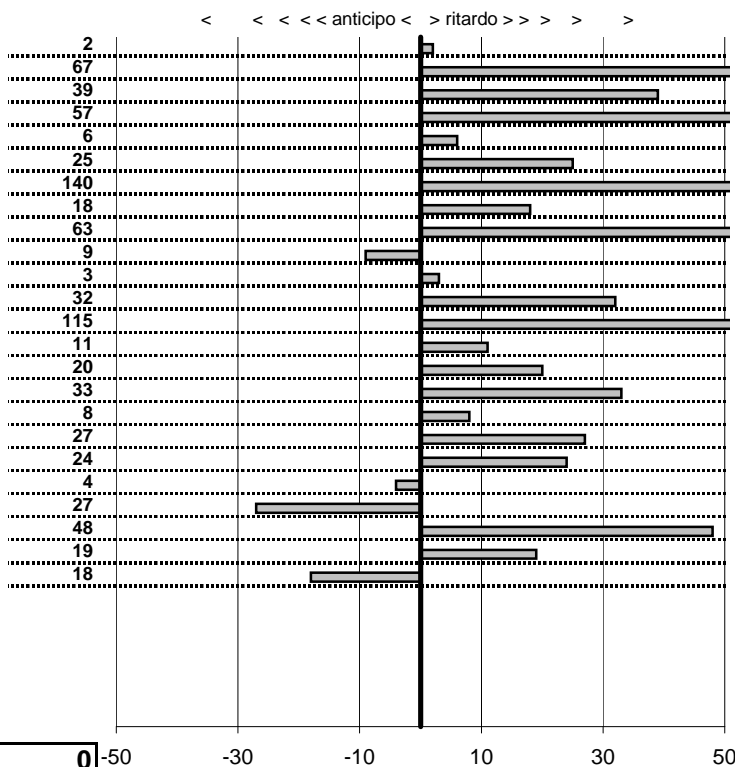

**SOMMA PENALITA' 815**  
**MEDIA PENALITA' 34,0**

**ALTRE PENALITA' 0**  
**TOTALE PENALITA' 815**

Elaborazione dati a cura di CRONOVITERBO



CAMEPCDR  
**I Trofeo Fili d'Oro**  
 Campagnano di Roma 18 Settembre 2016

tempi e classifiche disponibili su [www.cronoviterbo.net](http://www.cronoviterbo.net)

- Cronologi - Penalità - Statistiche -

MARINI C.  
 CITROEN 2CV

**29**

**0** in classifica

| prova            | t.imposto  | start       | stop        | t.netto    |
|------------------|------------|-------------|-------------|------------|
| PA1-Campagnano 1 | 0:00:07,00 | 00:00:00,00 | 00:00:00,00 | 0:00:00,00 |
| PA2-Campagnano 2 | 0:00:07,00 | 00:00:00,00 | 00:00:00,00 | 0:00:00,00 |
| PA3-Campagnano 3 | 0:00:08,00 | 00:00:00,00 | 00:00:00,00 | 0:00:00,00 |
| PA4-Campagnano 4 | 0:00:07,00 | 00:00:00,00 | 00:00:00,00 | 0:00:00,00 |
| PA5-Campagnano 5 | 0:00:06,00 | 00:00:00,00 | 00:00:00,00 | 0:00:00,00 |
| PA6-Campagnano 6 | 0:00:08,00 | 00:00:00,00 | 00:00:00,00 | 0:00:00,00 |
| PA7-Campagnano 7 | 0:00:07,00 | 00:00:00,00 | 00:00:00,00 | 0:00:00,00 |
| PA8-Monterosi 1  | 0:00:06,00 | 00:00:00,00 | 00:00:00,00 | 0:00:00,00 |
| PA9-Monterosi 2  | 0:00:09,00 | 00:00:00,00 | 00:00:00,00 | 0:00:00,00 |
| PA10-Monterosi 3 | 0:00:07,00 | 00:00:00,00 | 00:00:00,00 | 0:00:00,00 |
| PA11-Monterosi 4 | 0:00:10,00 | 00:00:00,00 | 00:00:00,00 | 0:00:00,00 |
| PA12-Monterosi 5 | 0:00:06,00 | 00:00:00,00 | 00:00:00,00 | 0:00:00,00 |
| PA13-Monterosi 6 | 0:00:10,00 | 00:00:00,00 | 00:00:00,00 | 0:00:00,00 |
| PA14-Monterosi 7 | 0:00:06,00 | 00:00:00,00 | 00:00:00,00 | 0:00:00,00 |
| PA15-Vetralla 1  | 0:00:08,00 | 00:00:00,00 | 00:00:00,00 | 0:00:00,00 |
| PA16-Vetralla 2  | 0:00:08,00 | 00:00:00,00 | 00:00:00,00 | 0:00:00,00 |
| PA17-Vetralla 3  | 0:00:09,00 | 00:00:00,00 | 00:00:00,00 | 0:00:00,00 |
| PA18-Vetralla 4  | 0:00:09,00 | 00:00:00,00 | 00:00:00,00 | 0:00:00,00 |
| PA19-Vetralla 5  | 0:00:10,00 | 00:00:00,00 | 00:00:00,00 | 0:00:00,00 |
| PA20-Vetralla 6  | 0:00:11,00 | 00:00:00,00 | 00:00:00,00 | 0:00:00,00 |
| PA21-Vetralla 7  | 0:00:15,00 | 00:00:00,00 | 00:00:00,00 | 0:00:00,00 |
| PA22-Vetralla 8  | 0:00:09,00 | 00:00:00,00 | 00:00:00,00 | 0:00:00,00 |
| PA23-Vetralla 9  | 0:00:08,00 | 00:00:00,00 | 00:00:00,00 | 0:00:00,00 |
| PA24-Vetralla 10 | 0:00:08,00 | 00:00:00,00 | 00:00:00,00 | 0:00:00,00 |

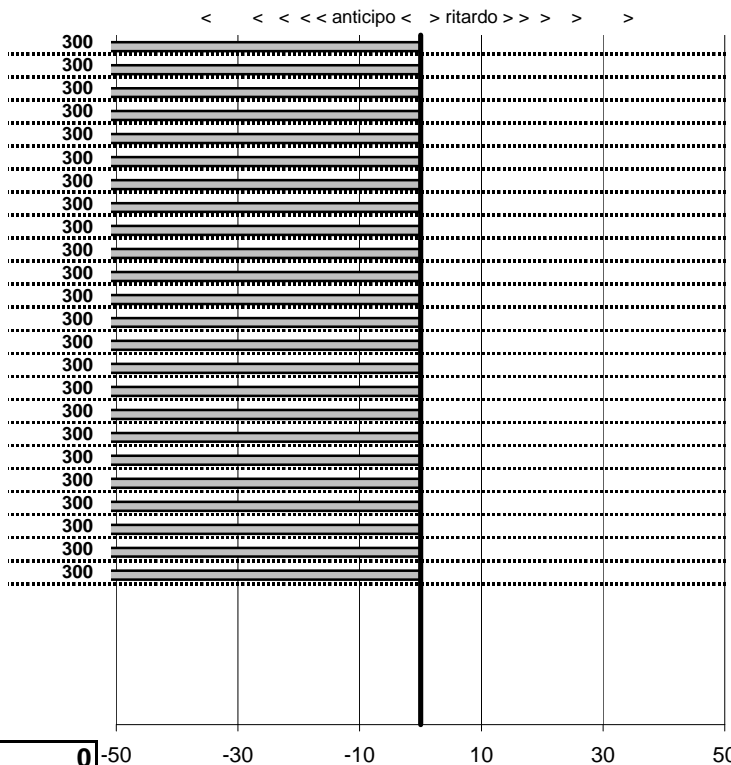

|                 |              |
|-----------------|--------------|
| SOMMA PENALITA' | <b>7.200</b> |
| MEDIA PENALITA' | <b>300,0</b> |

|                  |              |
|------------------|--------------|
| ALTRE PENALITA'  | <b>0</b>     |
| TOTALE PENALITA' | <b>7.200</b> |

Elaborazione dati a cura di CRONOVITERBO



CAMEPCDR  
**I Trofeo Fili d'Oro**  
 Campagnano di Roma 18 Settembre 2016

tempi e classifiche disponibili su [www.cronoviterbo.net](http://www.cronoviterbo.net)

- Cronologi - Penalità - Statistiche -

**BORGHESI**  
**LANCIA FULVIETTA**

**30**

**30** in classifica

| prova            | t.imposto  | start       | stop        | t.netto    |
|------------------|------------|-------------|-------------|------------|
| PA1-Campagnano 1 | 0:00:07,00 | 10:37:48,96 | 10:38:00,39 | 0:00:11,43 |
| PA2-Campagnano 2 | 0:00:07,00 | 10:38:00,39 | 10:38:07,80 | 0:00:07,41 |
| PA3-Campagnano 3 | 0:00:08,00 | 10:38:07,80 | 10:38:14,79 | 0:00:06,99 |
| PA4-Campagnano 4 | 0:00:07,00 | 10:38:14,79 | 10:38:20,38 | 0:00:05,59 |
| PA5-Campagnano 5 | 0:00:06,00 | 10:38:20,38 | 10:38:25,75 | 0:00:05,37 |
| PA6-Campagnano 6 | 0:00:08,00 | 10:38:25,75 | 10:38:32,43 | 0:00:06,68 |
| PA7-Campagnano 7 | 0:00:07,00 | 10:38:32,43 | 10:38:38,58 | 0:00:06,15 |
| PA8-Monterosi 1  | 0:00:06,00 | 11:01:11,58 | 11:01:22,23 | 0:00:10,65 |
| PA9-Monterosi 2  | 0:00:09,00 | 11:01:22,23 | 11:01:30,92 | 0:00:08,69 |
| PA10-Monterosi 3 | 0:00:07,00 | 11:01:30,92 | 11:01:39,06 | 0:00:08,14 |
| PA11-Monterosi 4 | 0:00:10,00 | 11:01:39,06 | 11:01:47,23 | 0:00:08,17 |
| PA12-Monterosi 5 | 0:00:06,00 | 11:01:47,23 | 11:01:52,74 | 0:00:05,51 |
| PA13-Monterosi 6 | 0:00:10,00 | 11:01:52,74 | 11:02:00,02 | 0:00:07,28 |
| PA14-Monterosi 7 | 0:00:06,00 | 11:02:00,02 | 11:02:06,13 | 0:00:06,11 |
| PA15-Vetralla 1  | 0:00:08,00 | 11:37:09,67 | 11:37:15,54 | 0:00:05,87 |
| PA16-Vetralla 2  | 0:00:08,00 | 11:37:15,54 | 11:37:21,68 | 0:00:06,14 |
| PA17-Vetralla 3  | 0:00:09,00 | 11:37:21,68 | 11:37:28,56 | 0:00:06,88 |
| PA18-Vetralla 4  | 0:00:09,00 | 11:37:28,56 | 11:37:36,28 | 0:00:07,72 |
| PA19-Vetralla 5  | 0:00:10,00 | 11:37:36,28 | 11:37:44,06 | 0:00:07,78 |
| PA20-Vetralla 6  | 0:00:11,00 | 11:37:44,06 | 11:37:54,54 | 0:00:10,48 |
| PA21-Vetralla 7  | 0:00:15,00 | 11:37:54,54 | 11:38:30,37 | 0:00:35,83 |
| PA22-Vetralla 8  | 0:00:09,00 | 11:38:30,37 | 00:00:00,00 | 6:98:30,37 |
| PA23-Vetralla 9  | 0:00:08,00 | 00:00:00,00 | 00:00:00,00 | 0:00:00,00 |
| PA24-Vetralla 10 | 0:00:08,00 | 00:00:00,00 | 00:00:00,00 | 0:00:00,00 |

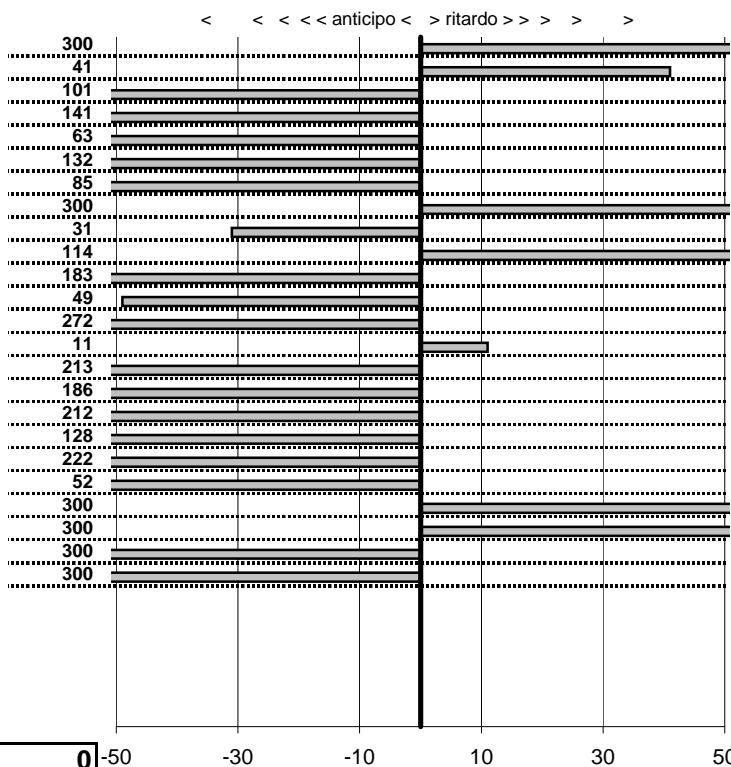

**SOMMA PENALITA'** **4.036**  
**MEDIA PENALITA'** **168,2**

**ALTRE PENALITA'** **0**  
**TOTALE PENALITA'** **4.036**

Elaborazione dati a cura di CRONOVITERBO



CAMEPCDR  
**I Trofeo Fili d'Oro**  
 Campagnano di Roma 18 Settembre 2016

tempi e classifiche disponibili su [www.cronoviterbo.net](http://www.cronoviterbo.net)

- Cronologi - Penalità - Statistiche -

**FORMICONI A.**  
 A 112 ABARTH

**31**

**10** in classifica

| prova            | t.imposto  | start       | stop        | t.netto    |
|------------------|------------|-------------|-------------|------------|
| PA1-Campagnano 1 | 0:00:07,00 | 10:30:33,68 | 10:30:40,48 | 0:00:06,80 |
| PA2-Campagnano 2 | 0:00:07,00 | 10:30:40,48 | 10:30:47,65 | 0:00:07,17 |
| PA3-Campagnano 3 | 0:00:08,00 | 10:30:47,65 | 10:30:55,67 | 0:00:08,02 |
| PA4-Campagnano 4 | 0:00:07,00 | 10:30:55,67 | 10:31:02,63 | 0:00:06,96 |
| PA5-Campagnano 5 | 0:00:06,00 | 10:31:02,63 | 10:31:08,64 | 0:00:06,01 |
| PA6-Campagnano 6 | 0:00:08,00 | 10:31:08,64 | 10:31:16,63 | 0:00:07,99 |
| PA7-Campagnano 7 | 0:00:07,00 | 10:31:16,63 | 10:31:23,61 | 0:00:06,98 |
| PA8-Monterosi 1  | 0:00:06,00 | 10:52:49,42 | 10:52:55,75 | 0:00:06,33 |
| PA9-Monterosi 2  | 0:00:09,00 | 10:52:55,75 | 10:53:04,44 | 0:00:08,69 |
| PA10-Monterosi 3 | 0:00:07,00 | 10:53:04,44 | 10:53:11,20 | 0:00:06,76 |
| PA11-Monterosi 4 | 0:00:10,00 | 10:53:11,20 | 10:53:21,32 | 0:00:10,12 |
| PA12-Monterosi 5 | 0:00:06,00 | 10:53:21,32 | 10:53:27,19 | 0:00:05,87 |
| PA13-Monterosi 6 | 0:00:10,00 | 10:53:27,19 | 10:53:37,32 | 0:00:10,13 |
| PA14-Monterosi 7 | 0:00:06,00 | 10:53:37,32 | 10:53:43,27 | 0:00:05,95 |
| PA15-Vetralla 1  | 0:00:08,00 | 11:57:23,95 | 11:57:31,30 | 0:00:07,35 |
| PA16-Vetralla 2  | 0:00:08,00 | 11:57:31,30 | 11:57:39,43 | 0:00:08,13 |
| PA17-Vetralla 3  | 0:00:09,00 | 11:57:39,43 | 11:57:48,02 | 0:00:08,59 |
| PA18-Vetralla 4  | 0:00:09,00 | 11:57:48,02 | 11:57:57,33 | 0:00:09,31 |
| PA19-Vetralla 5  | 0:00:10,00 | 11:57:57,33 | 11:58:07,30 | 0:00:09,97 |
| PA20-Vetralla 6  | 0:00:11,00 | 11:58:07,30 | 11:58:18,46 | 0:00:11,16 |
| PA21-Vetralla 7  | 0:00:15,00 | 11:58:18,46 | 11:58:33,17 | 0:00:14,71 |
| PA22-Vetralla 8  | 0:00:09,00 | 11:58:33,17 | 11:58:42,23 | 0:00:09,06 |
| PA23-Vetralla 9  | 0:00:08,00 | 11:58:42,23 | 11:58:49,65 | 0:00:07,42 |
| PA24-Vetralla 10 | 0:00:08,00 | 11:58:49,65 | 11:58:58,24 | 0:00:08,59 |

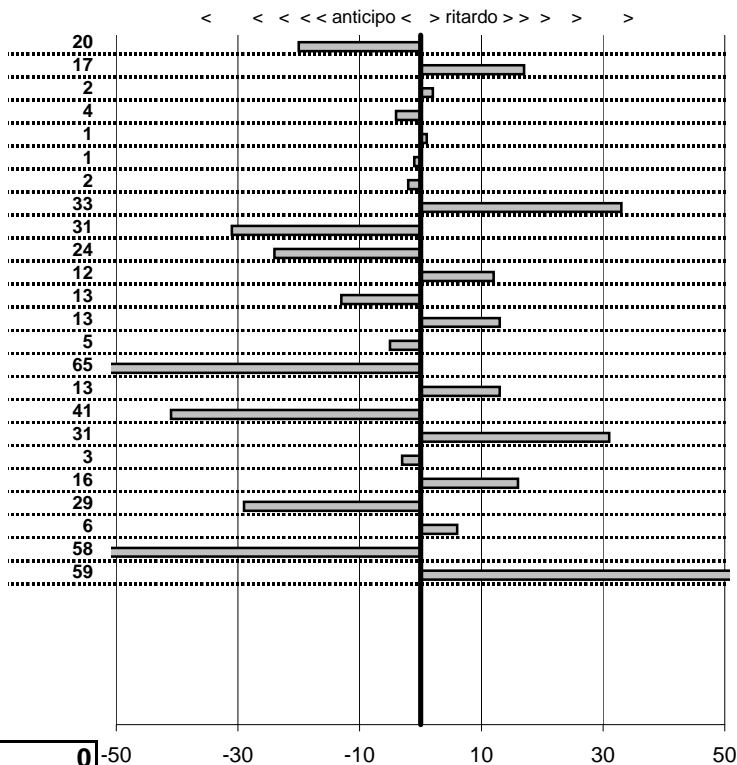

**SOMMA PENALITA' 499**  
**MEDIA PENALITA' 20,8**

**ALTRE PENALITA' 0**  
**TOTALE PENALITA' 499**

Elaborazione dati a cura di CRONOVITERBO



CAMEPCDR  
**I Trofeo Fili d'Oro**  
 Campagnano di Roma 18 Settembre 2016

tempi e classifiche disponibili su [www.cronoviterbo.net](http://www.cronoviterbo.net)

- Cronologi - Penalità - Statistiche -

**PIETROBON G.G.**  
**FULVIA COUPE HF**

**32**

**16** in classifica

| prova            | t.imposto  | start       | stop        | t.netto    |
|------------------|------------|-------------|-------------|------------|
| PA1-Campagnano 1 | 0:00:07,00 | 10:41:18,16 | 10:41:25,84 | 0:00:07,68 |
| PA2-Campagnano 2 | 0:00:07,00 | 10:41:25,84 | 10:41:31,89 | 0:00:06,05 |
| PA3-Campagnano 3 | 0:00:08,00 | 10:41:31,89 | 10:41:39,88 | 0:00:07,99 |
| PA4-Campagnano 4 | 0:00:07,00 | 10:41:39,88 | 10:41:47,12 | 0:00:07,24 |
| PA5-Campagnano 5 | 0:00:06,00 | 10:41:47,12 | 10:41:54,96 | 0:00:07,84 |
| PA6-Campagnano 6 | 0:00:08,00 | 10:41:54,96 | 10:42:02,16 | 0:00:07,20 |
| PA7-Campagnano 7 | 0:00:07,00 | 10:42:02,16 | 10:42:09,01 | 0:00:06,85 |
| PA8-Monterosi 1  | 0:00:06,00 | 11:04:04,42 | 11:04:11,17 | 0:00:06,75 |
| PA9-Monterosi 2  | 0:00:09,00 | 11:04:11,17 | 11:04:20,00 | 0:00:08,83 |
| PA10-Monterosi 3 | 0:00:07,00 | 11:04:20,00 | 11:04:26,83 | 0:00:06,83 |
| PA11-Monterosi 4 | 0:00:10,00 | 11:04:26,83 | 11:04:36,51 | 0:00:09,68 |
| PA12-Monterosi 5 | 0:00:06,00 | 11:04:36,51 | 11:04:42,86 | 0:00:06,35 |
| PA13-Monterosi 6 | 0:00:10,00 | 11:04:42,86 | 11:04:52,14 | 0:00:09,28 |
| PA14-Monterosi 7 | 0:00:06,00 | 11:04:52,14 | 11:04:59,66 | 0:00:07,52 |
| PA15-Vetralla 1  | 0:00:08,00 | 11:43:19,49 | 11:43:26,74 | 0:00:07,25 |
| PA16-Vetralla 2  | 0:00:08,00 | 11:43:26,74 | 11:43:34,28 | 0:00:07,54 |
| PA17-Vetralla 3  | 0:00:09,00 | 11:43:34,28 | 11:43:45,26 | 0:00:10,98 |
| PA18-Vetralla 4  | 0:00:09,00 | 11:43:45,26 | 11:43:54,44 | 0:00:09,18 |
| PA19-Vetralla 5  | 0:00:10,00 | 11:43:54,44 | 11:44:04,34 | 0:00:09,90 |
| PA20-Vetralla 6  | 0:00:11,00 | 11:44:04,34 | 11:44:15,05 | 0:00:10,71 |
| PA21-Vetralla 7  | 0:00:15,00 | 11:44:15,05 | 11:44:29,23 | 0:00:14,18 |
| PA22-Vetralla 8  | 0:00:09,00 | 11:44:29,23 | 11:44:38,36 | 0:00:09,13 |
| PA23-Vetralla 9  | 0:00:08,00 | 11:44:38,36 | 11:44:46,73 | 0:00:08,37 |
| PA24-Vetralla 10 | 0:00:08,00 | 11:44:46,73 | 11:44:54,03 | 0:00:07,30 |

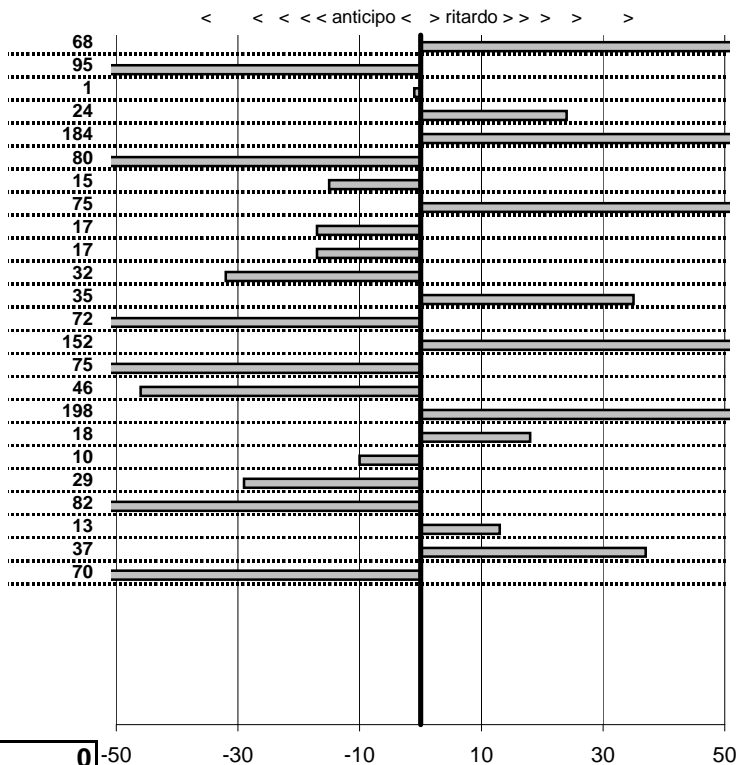

**SOMMA PENALITA' 1.445**  
**MEDIA PENALITA' 60,2**

**ALTRE PENALITA' 0**  
**TOTALE PENALITA' 1.445**

Elaborazione dati a cura di CRONOVITERBO





CAMEPCDR  
**I Trofeo Fili d'Oro**  
 Campagnano di Roma 18 Settembre 2016

tempi e classifiche disponibili su [www.cronoviterbo.net](http://www.cronoviterbo.net)

- Cronologi - Penalità - Statistiche -

**INNOCENTI A.**  
**ALFA ROMEO GIULIA**

**33**

**20** in classifica

| prova            | t.imposto  | start       | stop        | t.netto    |
|------------------|------------|-------------|-------------|------------|
| PA1-Campagnano 1 | 0:00:07,00 | 10:38:55,38 | 10:39:02,54 | 0:00:07,16 |
| PA2-Campagnano 2 | 0:00:07,00 | 10:39:02,54 | 10:39:09,84 | 0:00:07,30 |
| PA3-Campagnano 3 | 0:00:08,00 | 10:39:09,84 | 10:39:16,98 | 0:00:07,14 |
| PA4-Campagnano 4 | 0:00:07,00 | 10:39:16,98 | 10:39:23,91 | 0:00:06,93 |
| PA5-Campagnano 5 | 0:00:06,00 | 10:39:23,91 | 10:39:30,83 | 0:00:06,92 |
| PA6-Campagnano 6 | 0:00:08,00 | 10:39:30,83 | 10:39:37,40 | 0:00:06,57 |
| PA7-Campagnano 7 | 0:00:07,00 | 10:39:37,40 | 10:39:44,57 | 0:00:07,17 |
| PA8-Monterosi 1  | 0:00:06,00 | 11:02:43,00 | 11:02:50,51 | 0:00:07,51 |
| PA9-Monterosi 2  | 0:00:09,00 | 11:02:50,51 | 11:02:58,60 | 0:00:08,09 |
| PA10-Monterosi 3 | 0:00:07,00 | 11:02:58,60 | 11:03:04,48 | 0:00:05,88 |
| PA11-Monterosi 4 | 0:00:10,00 | 11:03:04,48 | 11:03:13,68 | 0:00:09,20 |
| PA12-Monterosi 5 | 0:00:06,00 | 11:03:13,68 | 11:03:20,37 | 0:00:06,69 |
| PA13-Monterosi 6 | 0:00:10,00 | 11:03:20,37 | 11:03:30,39 | 0:00:10,02 |
| PA14-Monterosi 7 | 0:00:06,00 | 11:03:30,39 | 11:03:38,26 | 0:00:07,87 |
| PA15-Vetralla 1  | 0:00:08,00 | 11:41:30,97 | 11:41:39,34 | 0:00:08,37 |
| PA16-Vetralla 2  | 0:00:08,00 | 11:41:39,34 | 11:41:47,91 | 0:00:08,57 |
| PA17-Vetralla 3  | 0:00:09,00 | 11:41:47,91 | 11:41:55,52 | 0:00:07,61 |
| PA18-Vetralla 4  | 0:00:09,00 | 11:41:55,52 | 11:42:05,85 | 0:00:10,33 |
| PA19-Vetralla 5  | 0:00:10,00 | 11:42:05,85 | 11:42:15,61 | 0:00:09,76 |
| PA20-Vetralla 6  | 0:00:11,00 | 11:42:15,61 | 11:42:26,08 | 0:00:10,47 |
| PA21-Vetralla 7  | 0:00:15,00 | 11:42:26,08 | 11:42:43,49 | 0:00:17,41 |
| PA22-Vetralla 8  | 0:00:09,00 | 11:42:43,49 | 11:42:52,18 | 0:00:08,69 |
| PA23-Vetralla 9  | 0:00:08,00 | 11:42:52,18 | 11:43:00,62 | 0:00:08,44 |
| PA24-Vetralla 10 | 0:00:08,00 | 11:43:00,62 | 11:43:06,80 | 0:00:06,18 |

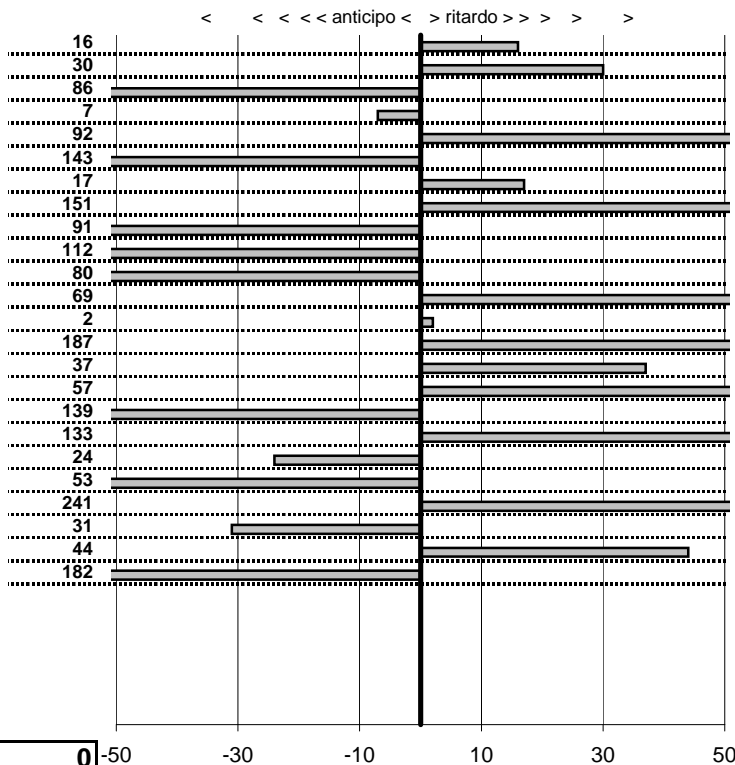

**SOMMA PENALITA' 2.024**  
**MEDIA PENALITA' 84,3**

**ALTRE PENALITA' 0**  
**TOTALE PENALITA' 2.024**

Elaborazione dati a cura di CRONOVITERBO



CAMEPCDR  
**I Trofeo Fili d'Oro**  
 Campagnano di Roma 18 Settembre 2016

tempi e classifiche disponibili su [www.cronoviterbo.net](http://www.cronoviterbo.net)

- Cronologi - Penalità - Statistiche -

**CHERCHI F.**  
**PORSCHE**

**34**

**0** in classifica

| prova            | t.imposto  | start       | stop        | t.netto    |
|------------------|------------|-------------|-------------|------------|
| PA1-Campagnano 1 | 0:00:07,00 | 00:00:00,00 | 00:00:00,00 | 0:00:00,00 |
| PA2-Campagnano 2 | 0:00:07,00 | 00:00:00,00 | 00:00:00,00 | 0:00:00,00 |
| PA3-Campagnano 3 | 0:00:08,00 | 00:00:00,00 | 00:00:00,00 | 0:00:00,00 |
| PA4-Campagnano 4 | 0:00:07,00 | 00:00:00,00 | 00:00:00,00 | 0:00:00,00 |
| PA5-Campagnano 5 | 0:00:06,00 | 00:00:00,00 | 00:00:00,00 | 0:00:00,00 |
| PA6-Campagnano 6 | 0:00:08,00 | 00:00:00,00 | 00:00:00,00 | 0:00:00,00 |
| PA7-Campagnano 7 | 0:00:07,00 | 00:00:00,00 | 00:00:00,00 | 0:00:00,00 |
| PA8-Monterosi 1  | 0:00:06,00 | 00:00:00,00 | 00:00:00,00 | 0:00:00,00 |
| PA9-Monterosi 2  | 0:00:09,00 | 00:00:00,00 | 00:00:00,00 | 0:00:00,00 |
| PA10-Monterosi 3 | 0:00:07,00 | 00:00:00,00 | 00:00:00,00 | 0:00:00,00 |
| PA11-Monterosi 4 | 0:00:10,00 | 00:00:00,00 | 00:00:00,00 | 0:00:00,00 |
| PA12-Monterosi 5 | 0:00:06,00 | 00:00:00,00 | 00:00:00,00 | 0:00:00,00 |
| PA13-Monterosi 6 | 0:00:10,00 | 00:00:00,00 | 00:00:00,00 | 0:00:00,00 |
| PA14-Monterosi 7 | 0:00:06,00 | 00:00:00,00 | 00:00:00,00 | 0:00:00,00 |
| PA15-Vetralla 1  | 0:00:08,00 | 00:00:00,00 | 00:00:00,00 | 0:00:00,00 |
| PA16-Vetralla 2  | 0:00:08,00 | 00:00:00,00 | 00:00:00,00 | 0:00:00,00 |
| PA17-Vetralla 3  | 0:00:09,00 | 00:00:00,00 | 00:00:00,00 | 0:00:00,00 |
| PA18-Vetralla 4  | 0:00:09,00 | 00:00:00,00 | 00:00:00,00 | 0:00:00,00 |
| PA19-Vetralla 5  | 0:00:10,00 | 00:00:00,00 | 00:00:00,00 | 0:00:00,00 |
| PA20-Vetralla 6  | 0:00:11,00 | 00:00:00,00 | 00:00:00,00 | 0:00:00,00 |
| PA21-Vetralla 7  | 0:00:15,00 | 00:00:00,00 | 00:00:00,00 | 0:00:00,00 |
| PA22-Vetralla 8  | 0:00:09,00 | 00:00:00,00 | 00:00:00,00 | 0:00:00,00 |
| PA23-Vetralla 9  | 0:00:08,00 | 00:00:00,00 | 00:00:00,00 | 0:00:00,00 |
| PA24-Vetralla 10 | 0:00:08,00 | 00:00:00,00 | 00:00:00,00 | 0:00:00,00 |

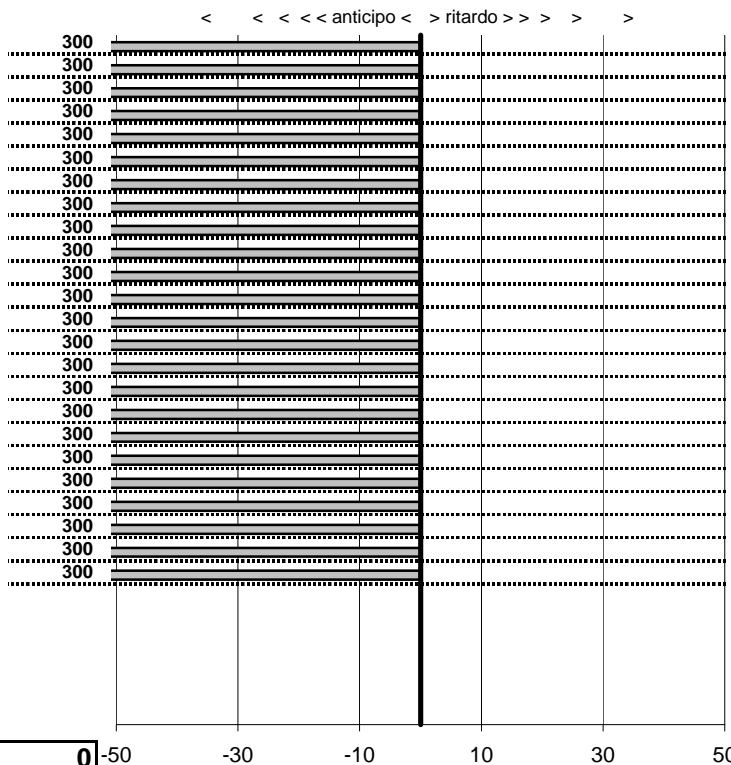

|                 |              |
|-----------------|--------------|
| SOMMA PENALITA' | <b>7.200</b> |
| MEDIA PENALITA' | <b>300,0</b> |

|                  |              |
|------------------|--------------|
| ALTRE PENALITA'  | <b>0</b>     |
| TOTALE PENALITA' | <b>7.200</b> |

Elaborazione dati a cura di CRONOVITERBO



CAMEPCDR  
**I Trofeo Fili d'Oro**  
 Campagnano di Roma 18 Settembre 2016

tempi e classifiche disponibili su [www.cronoviterbo.net](http://www.cronoviterbo.net)

- Cronologi - Penalità - Statistiche -

**MICHETTI F.**  
**PORSCHE**

**35**

**0** in classifica

| prova            | t.imposto  | start       | stop        | t.netto    |
|------------------|------------|-------------|-------------|------------|
| PA1-Campagnano 1 | 0:00:07,00 | 00:00:00,00 | 00:00:00,00 | 0:00:00,00 |
| PA2-Campagnano 2 | 0:00:07,00 | 00:00:00,00 | 00:00:00,00 | 0:00:00,00 |
| PA3-Campagnano 3 | 0:00:08,00 | 00:00:00,00 | 00:00:00,00 | 0:00:00,00 |
| PA4-Campagnano 4 | 0:00:07,00 | 00:00:00,00 | 00:00:00,00 | 0:00:00,00 |
| PA5-Campagnano 5 | 0:00:06,00 | 00:00:00,00 | 00:00:00,00 | 0:00:00,00 |
| PA6-Campagnano 6 | 0:00:08,00 | 00:00:00,00 | 00:00:00,00 | 0:00:00,00 |
| PA7-Campagnano 7 | 0:00:07,00 | 00:00:00,00 | 00:00:00,00 | 0:00:00,00 |
| PA8-Monterosi 1  | 0:00:06,00 | 00:00:00,00 | 00:00:00,00 | 0:00:00,00 |
| PA9-Monterosi 2  | 0:00:09,00 | 00:00:00,00 | 00:00:00,00 | 0:00:00,00 |
| PA10-Monterosi 3 | 0:00:07,00 | 00:00:00,00 | 00:00:00,00 | 0:00:00,00 |
| PA11-Monterosi 4 | 0:00:10,00 | 00:00:00,00 | 00:00:00,00 | 0:00:00,00 |
| PA12-Monterosi 5 | 0:00:06,00 | 00:00:00,00 | 00:00:00,00 | 0:00:00,00 |
| PA13-Monterosi 6 | 0:00:10,00 | 00:00:00,00 | 00:00:00,00 | 0:00:00,00 |
| PA14-Monterosi 7 | 0:00:06,00 | 00:00:00,00 | 00:00:00,00 | 0:00:00,00 |
| PA15-Vetralla 1  | 0:00:08,00 | 00:00:00,00 | 00:00:00,00 | 0:00:00,00 |
| PA16-Vetralla 2  | 0:00:08,00 | 00:00:00,00 | 00:00:00,00 | 0:00:00,00 |
| PA17-Vetralla 3  | 0:00:09,00 | 00:00:00,00 | 00:00:00,00 | 0:00:00,00 |
| PA18-Vetralla 4  | 0:00:09,00 | 00:00:00,00 | 00:00:00,00 | 0:00:00,00 |
| PA19-Vetralla 5  | 0:00:10,00 | 00:00:00,00 | 00:00:00,00 | 0:00:00,00 |
| PA20-Vetralla 6  | 0:00:11,00 | 00:00:00,00 | 00:00:00,00 | 0:00:00,00 |
| PA21-Vetralla 7  | 0:00:15,00 | 00:00:00,00 | 00:00:00,00 | 0:00:00,00 |
| PA22-Vetralla 8  | 0:00:09,00 | 00:00:00,00 | 00:00:00,00 | 0:00:00,00 |
| PA23-Vetralla 9  | 0:00:08,00 | 00:00:00,00 | 00:00:00,00 | 0:00:00,00 |
| PA24-Vetralla 10 | 0:00:08,00 | 00:00:00,00 | 00:00:00,00 | 0:00:00,00 |

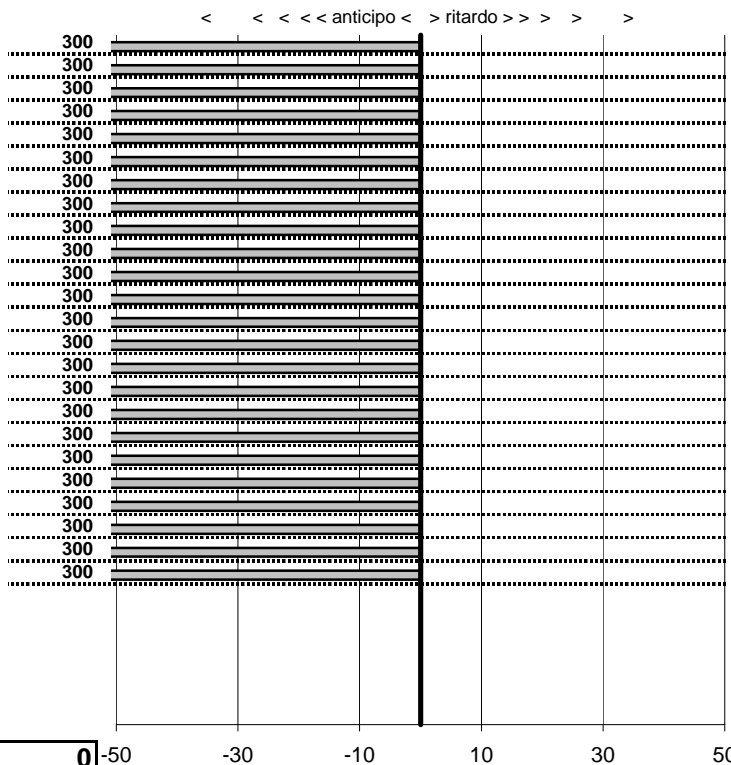

**SOMMA PENALITA' 7.200**  
**MEDIA PENALITA' 300,0**

**ALTRE PENALITA' 0**  
**TOTALE PENALITA' 7.200**

Elaborazione dati a cura di CRONOVITERBO



CAMEPCDR  
**I Trofeo Fili d'Oro**  
 Campagnano di Roma 18 Settembre 2016

tempi e classifiche disponibili su [www.cronoviterbo.net](http://www.cronoviterbo.net)

- Cronologi - Penalità - Statistiche -

**STANGONI G.**  
**PORSCHE**

**36**

**0** in classifica

| prova            | t.imposto  | start       | stop        | t.netto    |
|------------------|------------|-------------|-------------|------------|
| PA1-Campagnano 1 | 0:00:07,00 | 00:00:00,00 | 00:00:00,00 | 0:00:00,00 |
| PA2-Campagnano 2 | 0:00:07,00 | 00:00:00,00 | 00:00:00,00 | 0:00:00,00 |
| PA3-Campagnano 3 | 0:00:08,00 | 00:00:00,00 | 00:00:00,00 | 0:00:00,00 |
| PA4-Campagnano 4 | 0:00:07,00 | 00:00:00,00 | 00:00:00,00 | 0:00:00,00 |
| PA5-Campagnano 5 | 0:00:06,00 | 00:00:00,00 | 00:00:00,00 | 0:00:00,00 |
| PA6-Campagnano 6 | 0:00:08,00 | 00:00:00,00 | 00:00:00,00 | 0:00:00,00 |
| PA7-Campagnano 7 | 0:00:07,00 | 00:00:00,00 | 00:00:00,00 | 0:00:00,00 |
| PA8-Monterosi 1  | 0:00:06,00 | 00:00:00,00 | 00:00:00,00 | 0:00:00,00 |
| PA9-Monterosi 2  | 0:00:09,00 | 00:00:00,00 | 00:00:00,00 | 0:00:00,00 |
| PA10-Monterosi 3 | 0:00:07,00 | 00:00:00,00 | 00:00:00,00 | 0:00:00,00 |
| PA11-Monterosi 4 | 0:00:10,00 | 00:00:00,00 | 00:00:00,00 | 0:00:00,00 |
| PA12-Monterosi 5 | 0:00:06,00 | 00:00:00,00 | 00:00:00,00 | 0:00:00,00 |
| PA13-Monterosi 6 | 0:00:10,00 | 00:00:00,00 | 00:00:00,00 | 0:00:00,00 |
| PA14-Monterosi 7 | 0:00:06,00 | 00:00:00,00 | 00:00:00,00 | 0:00:00,00 |
| PA15-Vetralla 1  | 0:00:08,00 | 00:00:00,00 | 00:00:00,00 | 0:00:00,00 |
| PA16-Vetralla 2  | 0:00:08,00 | 00:00:00,00 | 00:00:00,00 | 0:00:00,00 |
| PA17-Vetralla 3  | 0:00:09,00 | 00:00:00,00 | 00:00:00,00 | 0:00:00,00 |
| PA18-Vetralla 4  | 0:00:09,00 | 00:00:00,00 | 00:00:00,00 | 0:00:00,00 |
| PA19-Vetralla 5  | 0:00:10,00 | 00:00:00,00 | 00:00:00,00 | 0:00:00,00 |
| PA20-Vetralla 6  | 0:00:11,00 | 00:00:00,00 | 00:00:00,00 | 0:00:00,00 |
| PA21-Vetralla 7  | 0:00:15,00 | 00:00:00,00 | 00:00:00,00 | 0:00:00,00 |
| PA22-Vetralla 8  | 0:00:09,00 | 00:00:00,00 | 00:00:00,00 | 0:00:00,00 |
| PA23-Vetralla 9  | 0:00:08,00 | 00:00:00,00 | 00:00:00,00 | 0:00:00,00 |
| PA24-Vetralla 10 | 0:00:08,00 | 00:00:00,00 | 00:00:00,00 | 0:00:00,00 |

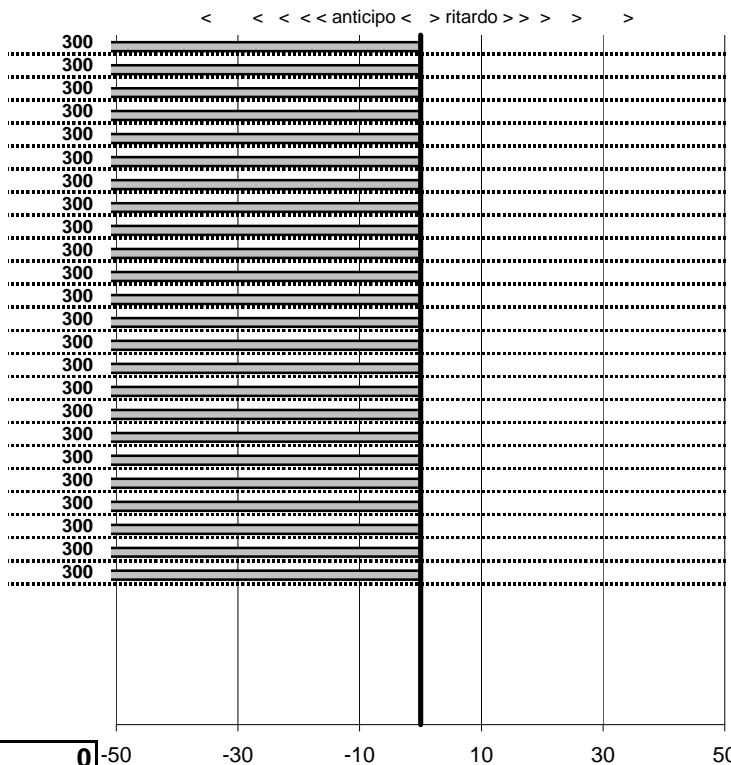

**SOMMA PENALITA' 7.200**  
**MEDIA PENALITA' 300,0**

**ALTRE PENALITA' 0**  
**TOTALE PENALITA' 7.200**

Elaborazione dati a cura di CRONOVITERBO



CAMEPCDR  
**I Trofeo Fili d'Oro**  
 Campagnano di Roma 18 Settembre 2016

tempi e classifiche disponibili su [www.cronoviterbo.net](http://www.cronoviterbo.net)

- Cronologi - Penalità - Statistiche -

**NICOLO S.**  
 MG A **37**

**2** in classifica

| prova            | t.imposto  | start       | stop        | t.netto    |
|------------------|------------|-------------|-------------|------------|
| PA1-Campagnano 1 | 0:00:07,00 | 10:28:08,30 | 10:28:15,21 | 0:00:06,91 |
| PA2-Campagnano 2 | 0:00:07,00 | 10:28:15,21 | 10:28:22,19 | 0:00:06,98 |
| PA3-Campagnano 3 | 0:00:08,00 | 10:28:22,19 | 10:28:30,11 | 0:00:07,92 |
| PA4-Campagnano 4 | 0:00:07,00 | 10:28:30,11 | 10:28:37,19 | 0:00:07,08 |
| PA5-Campagnano 5 | 0:00:06,00 | 10:28:37,19 | 10:28:43,15 | 0:00:05,96 |
| PA6-Campagnano 6 | 0:00:08,00 | 10:28:43,15 | 10:28:51,13 | 0:00:07,98 |
| PA7-Campagnano 7 | 0:00:07,00 | 10:28:51,13 | 10:28:58,11 | 0:00:06,98 |
| PA8-Monterosi 1  | 0:00:06,00 | 10:46:03,62 | 10:46:09,64 | 0:00:06,02 |
| PA9-Monterosi 2  | 0:00:09,00 | 10:46:09,64 | 10:46:18,61 | 0:00:08,97 |
| PA10-Monterosi 3 | 0:00:07,00 | 10:46:18,61 | 10:46:25,51 | 0:00:06,90 |
| PA11-Monterosi 4 | 0:00:10,00 | 10:46:25,51 | 10:46:35,47 | 0:00:09,96 |
| PA12-Monterosi 5 | 0:00:06,00 | 10:46:35,47 | 10:46:41,45 | 0:00:05,98 |
| PA13-Monterosi 6 | 0:00:10,00 | 10:46:41,45 | 10:46:51,62 | 0:00:10,17 |
| PA14-Monterosi 7 | 0:00:06,00 | 10:46:51,62 | 10:46:57,57 | 0:00:05,95 |
| PA15-Vetralla 1  | 0:00:08,00 | 11:20:39,01 | 11:20:46,94 | 0:00:07,93 |
| PA16-Vetralla 2  | 0:00:08,00 | 11:20:46,94 | 11:20:54,86 | 0:00:07,92 |
| PA17-Vetralla 3  | 0:00:09,00 | 11:20:54,86 | 11:21:03,97 | 0:00:09,11 |
| PA18-Vetralla 4  | 0:00:09,00 | 11:21:03,97 | 11:21:12,98 | 0:00:09,01 |
| PA19-Vetralla 5  | 0:00:10,00 | 11:21:12,98 | 11:21:23,03 | 0:00:10,05 |
| PA20-Vetralla 6  | 0:00:11,00 | 11:21:23,03 | 11:21:33,96 | 0:00:10,93 |
| PA21-Vetralla 7  | 0:00:15,00 | 11:21:33,96 | 11:21:48,94 | 0:00:14,98 |
| PA22-Vetralla 8  | 0:00:09,00 | 11:21:48,94 | 11:21:57,86 | 0:00:08,92 |
| PA23-Vetralla 9  | 0:00:08,00 | 11:21:57,86 | 11:22:05,79 | 0:00:07,93 |
| PA24-Vetralla 10 | 0:00:08,00 | 11:22:05,79 | 11:22:13,72 | 0:00:07,93 |

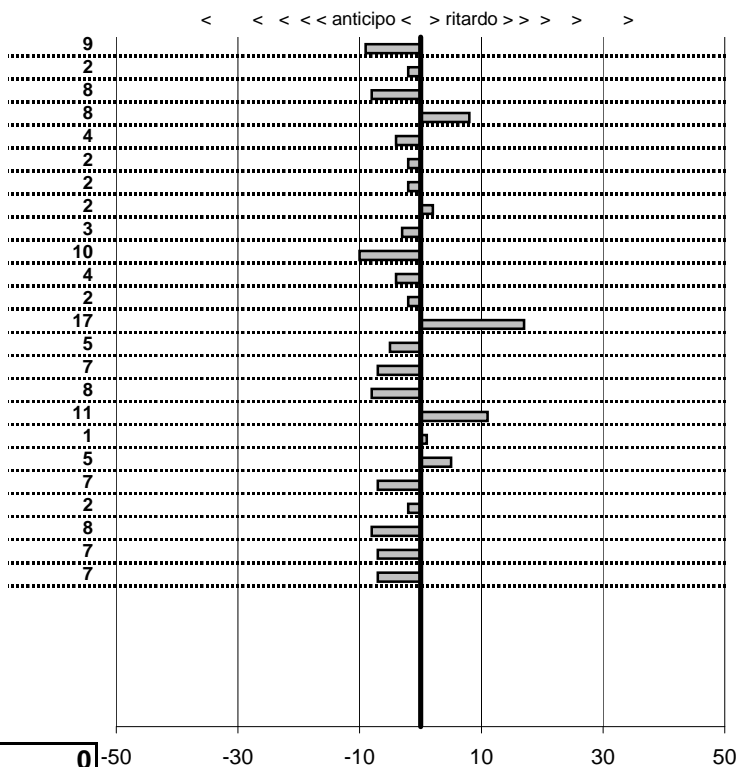

**SOMMA PENALITA'** **141**  
**MEDIA PENALITA'** **5,9**

**ALTRE PENALITA'** **0**  
**TOTALE PENALITA'** **141**

Elaborazione dati a cura di CRONOVITERBO



CAMEPCDR  
**I Trofeo Fili d'Oro**  
 Campagnano di Roma 18 Settembre 2016

tempi e classifiche disponibili su [www.cronoviterbo.net](http://www.cronoviterbo.net)

- Cronologi - Penalità - Statistiche -

**SENSI V.**  
**PORSCHE 924**

**38**

**3** in classifica

| prova            | t.imposto  | start       | stop        | t.netto    |
|------------------|------------|-------------|-------------|------------|
| PA1-Campagnano 1 | 0:00:07,00 | 10:26:58,74 | 10:27:05,64 | 0:00:06,90 |
| PA2-Campagnano 2 | 0:00:07,00 | 10:27:05,64 | 10:27:12,66 | 0:00:07,02 |
| PA3-Campagnano 3 | 0:00:08,00 | 10:27:12,66 | 10:27:20,63 | 0:00:07,97 |
| PA4-Campagnano 4 | 0:00:07,00 | 10:27:20,63 | 10:27:27,67 | 0:00:07,04 |
| PA5-Campagnano 5 | 0:00:06,00 | 10:27:27,67 | 10:27:33,85 | 0:00:06,18 |
| PA6-Campagnano 6 | 0:00:08,00 | 10:27:33,85 | 10:27:41,72 | 0:00:07,87 |
| PA7-Campagnano 7 | 0:00:07,00 | 10:27:41,72 | 10:27:48,74 | 0:00:07,02 |
| PA8-Monterosi 1  | 0:00:06,00 | 10:44:31,16 | 10:44:37,03 | 0:00:05,87 |
| PA9-Monterosi 2  | 0:00:09,00 | 10:44:37,03 | 10:44:46,07 | 0:00:09,04 |
| PA10-Monterosi 3 | 0:00:07,00 | 10:44:46,07 | 10:44:53,04 | 0:00:06,97 |
| PA11-Monterosi 4 | 0:00:10,00 | 10:44:53,04 | 10:45:03,05 | 0:00:10,01 |
| PA12-Monterosi 5 | 0:00:06,00 | 10:45:03,05 | 10:45:09,08 | 0:00:06,03 |
| PA13-Monterosi 6 | 0:00:10,00 | 10:45:09,08 | 10:45:19,12 | 0:00:10,04 |
| PA14-Monterosi 7 | 0:00:06,00 | 10:45:19,12 | 10:45:25,10 | 0:00:05,98 |
| PA15-Vetralla 1  | 0:00:08,00 | 11:18:04,64 | 11:18:12,51 | 0:00:07,87 |
| PA16-Vetralla 2  | 0:00:08,00 | 11:18:12,51 | 11:18:20,60 | 0:00:08,09 |
| PA17-Vetralla 3  | 0:00:09,00 | 11:18:20,60 | 11:18:29,59 | 0:00:08,99 |
| PA18-Vetralla 4  | 0:00:09,00 | 11:18:29,59 | 11:18:38,68 | 0:00:09,09 |
| PA19-Vetralla 5  | 0:00:10,00 | 11:18:38,68 | 11:18:48,67 | 0:00:09,99 |
| PA20-Vetralla 6  | 0:00:11,00 | 11:18:48,67 | 11:18:59,58 | 0:00:10,91 |
| PA21-Vetralla 7  | 0:00:15,00 | 11:18:59,58 | 11:19:14,69 | 0:00:15,11 |
| PA22-Vetralla 8  | 0:00:09,00 | 11:19:14,69 | 11:19:23,75 | 0:00:09,06 |
| PA23-Vetralla 9  | 0:00:08,00 | 11:19:23,75 | 11:19:31,63 | 0:00:07,88 |
| PA24-Vetralla 10 | 0:00:08,00 | 11:19:31,63 | 11:19:39,52 | 0:00:07,89 |

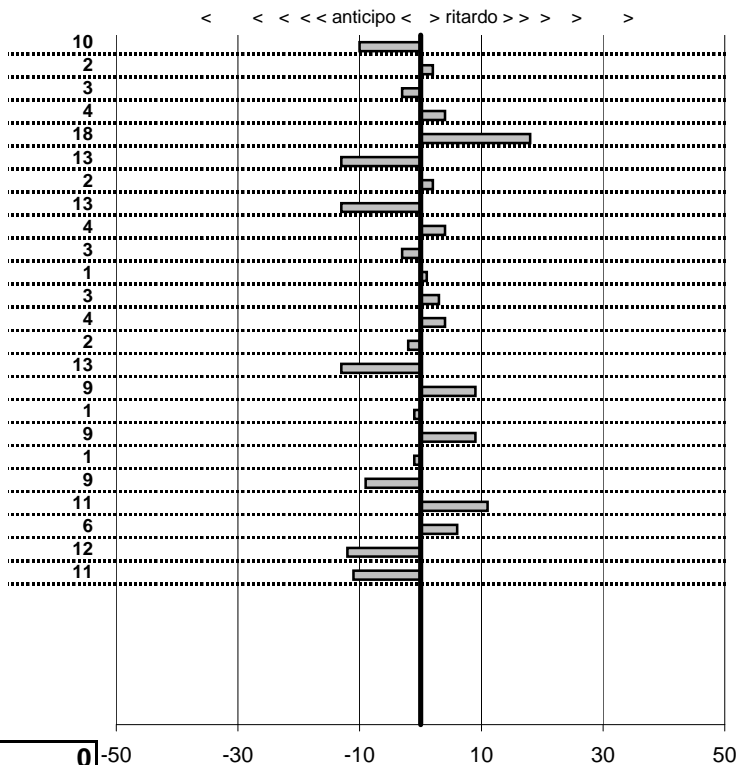

**SOMMA PENALITA'** **164**  
**MEDIA PENALITA'** **6,8**

**ALTRE PENALITA'** **0**  
**TOTALE PENALITA'** **164**

Elaborazione dati a cura di CRONOVITERBO



CAMEPCDR  
**I Trofeo Fili d'Oro**  
 Campagnano di Roma 18 Settembre 2016

tempi e classifiche disponibili su [www.cronoviterbo.net](http://www.cronoviterbo.net)

- Cronologi - Penalità - Statistiche -

**CORINTI M.**  
**PORSCHE 911**

**39**

**1** in classifica

| prova            | t.imposto  | start       | stop        | t.netto    |
|------------------|------------|-------------|-------------|------------|
| PA1-Campagnano 1 | 0:00:07,00 | 10:46:14,58 | 10:46:21,62 | 0:00:07,04 |
| PA2-Campagnano 2 | 0:00:07,00 | 10:46:21,62 | 10:46:28,62 | 0:00:07,00 |
| PA3-Campagnano 3 | 0:00:08,00 | 10:46:28,62 | 10:46:36,67 | 0:00:08,05 |
| PA4-Campagnano 4 | 0:00:07,00 | 10:46:36,67 | 10:46:43,82 | 0:00:07,15 |
| PA5-Campagnano 5 | 0:00:06,00 | 10:46:43,82 | 10:46:49,82 | 0:00:06,00 |
| PA6-Campagnano 6 | 0:00:08,00 | 10:46:49,82 | 10:46:57,85 | 0:00:08,03 |
| PA7-Campagnano 7 | 0:00:07,00 | 10:46:57,85 | 10:47:04,82 | 0:00:06,97 |
| PA8-Monterosi 1  | 0:00:06,00 | 11:11:17,97 | 11:11:24,01 | 0:00:06,04 |
| PA9-Monterosi 2  | 0:00:09,00 | 11:11:24,01 | 11:11:33,09 | 0:00:09,08 |
| PA10-Monterosi 3 | 0:00:07,00 | 11:11:33,09 | 11:11:40,07 | 0:00:06,98 |
| PA11-Monterosi 4 | 0:00:10,00 | 11:11:40,07 | 11:11:50,06 | 0:00:09,99 |
| PA12-Monterosi 5 | 0:00:06,00 | 11:11:50,06 | 11:11:56,00 | 0:00:05,94 |
| PA13-Monterosi 6 | 0:00:10,00 | 11:11:56,00 | 11:12:06,01 | 0:00:10,01 |
| PA14-Monterosi 7 | 0:00:06,00 | 11:12:06,01 | 11:12:12,00 | 0:00:05,99 |
| PA15-Vetralla 1  | 0:00:08,00 | 11:55:31,63 | 11:55:39,59 | 0:00:07,96 |
| PA16-Vetralla 2  | 0:00:08,00 | 11:55:39,59 | 11:55:47,65 | 0:00:08,06 |
| PA17-Vetralla 3  | 0:00:09,00 | 11:55:47,65 | 11:55:56,62 | 0:00:08,97 |
| PA18-Vetralla 4  | 0:00:09,00 | 11:55:56,62 | 11:56:05,68 | 0:00:09,06 |
| PA19-Vetralla 5  | 0:00:10,00 | 11:56:05,68 | 11:56:15,61 | 0:00:09,93 |
| PA20-Vetralla 6  | 0:00:11,00 | 11:56:15,61 | 11:56:26,70 | 0:00:11,09 |
| PA21-Vetralla 7  | 0:00:15,00 | 11:56:26,70 | 11:56:41,63 | 0:00:14,93 |
| PA22-Vetralla 8  | 0:00:09,00 | 11:56:41,63 | 11:56:50,64 | 0:00:08,98 |
| PA23-Vetralla 9  | 0:00:08,00 | 11:56:50,61 | 11:56:58,64 | 0:00:08,03 |
| PA24-Vetralla 10 | 0:00:08,00 | 11:56:58,64 | 11:57:06,63 | 0:00:07,99 |

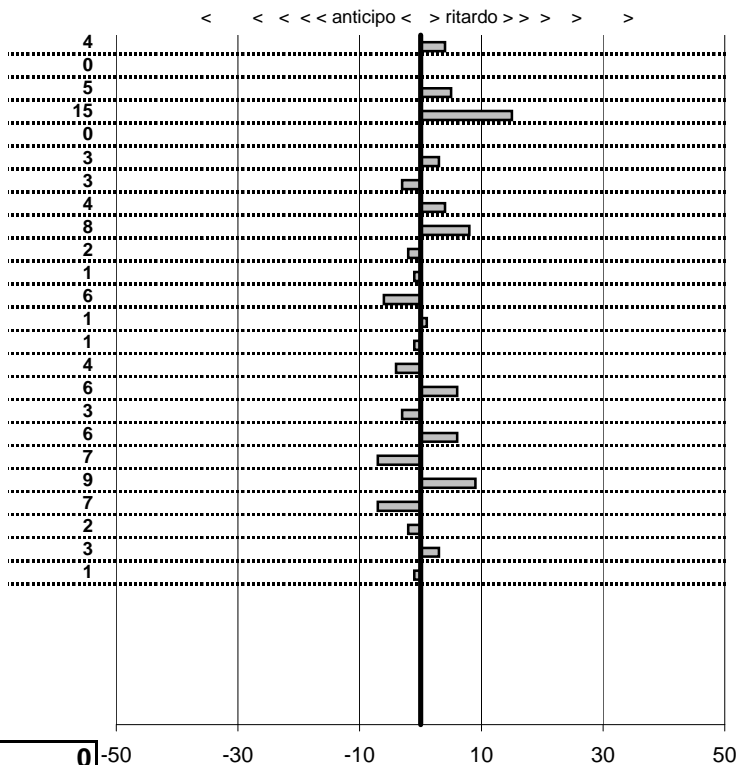

**SOMMA PENALITA'** **101**  
**MEDIA PENALITA'** **4,2**

**ALTRE PENALITA'** **0**  
**TOTALE PENALITA'** **101**

Elaborazione dati a cura di CRONOVITERBO



CAMEPCDR  
**I Trofeo Fili d'Oro**  
 Campagnano di Roma 18 Settembre 2016

tempi e classifiche disponibili su [www.cronoviterbo.net](http://www.cronoviterbo.net)

- Cronologi - Penalità - Statistiche -

**POTENZA R.**  
**FERRARI**

**40**

**0** in classifica

| prova            | t.imposto  | start       | stop        | t.netto    |
|------------------|------------|-------------|-------------|------------|
| PA1-Campagnano 1 | 0:00:07,00 | 00:00:00,00 | 00:00:00,00 | 0:00:00,00 |
| PA2-Campagnano 2 | 0:00:07,00 | 00:00:00,00 | 00:00:00,00 | 0:00:00,00 |
| PA3-Campagnano 3 | 0:00:08,00 | 00:00:00,00 | 00:00:00,00 | 0:00:00,00 |
| PA4-Campagnano 4 | 0:00:07,00 | 00:00:00,00 | 00:00:00,00 | 0:00:00,00 |
| PA5-Campagnano 5 | 0:00:06,00 | 00:00:00,00 | 00:00:00,00 | 0:00:00,00 |
| PA6-Campagnano 6 | 0:00:08,00 | 00:00:00,00 | 00:00:00,00 | 0:00:00,00 |
| PA7-Campagnano 7 | 0:00:07,00 | 00:00:00,00 | 00:00:00,00 | 0:00:00,00 |
| PA8-Monterosi 1  | 0:00:06,00 | 00:00:00,00 | 00:00:00,00 | 0:00:00,00 |
| PA9-Monterosi 2  | 0:00:09,00 | 00:00:00,00 | 00:00:00,00 | 0:00:00,00 |
| PA10-Monterosi 3 | 0:00:07,00 | 00:00:00,00 | 00:00:00,00 | 0:00:00,00 |
| PA11-Monterosi 4 | 0:00:10,00 | 00:00:00,00 | 00:00:00,00 | 0:00:00,00 |
| PA12-Monterosi 5 | 0:00:06,00 | 00:00:00,00 | 00:00:00,00 | 0:00:00,00 |
| PA13-Monterosi 6 | 0:00:10,00 | 00:00:00,00 | 00:00:00,00 | 0:00:00,00 |
| PA14-Monterosi 7 | 0:00:06,00 | 00:00:00,00 | 00:00:00,00 | 0:00:00,00 |
| PA15-Vetralla 1  | 0:00:08,00 | 00:00:00,00 | 00:00:00,00 | 0:00:00,00 |
| PA16-Vetralla 2  | 0:00:08,00 | 00:00:00,00 | 00:00:00,00 | 0:00:00,00 |
| PA17-Vetralla 3  | 0:00:09,00 | 00:00:00,00 | 00:00:00,00 | 0:00:00,00 |
| PA18-Vetralla 4  | 0:00:09,00 | 00:00:00,00 | 00:00:00,00 | 0:00:00,00 |
| PA19-Vetralla 5  | 0:00:10,00 | 00:00:00,00 | 00:00:00,00 | 0:00:00,00 |
| PA20-Vetralla 6  | 0:00:11,00 | 00:00:00,00 | 00:00:00,00 | 0:00:00,00 |
| PA21-Vetralla 7  | 0:00:15,00 | 00:00:00,00 | 00:00:00,00 | 0:00:00,00 |
| PA22-Vetralla 8  | 0:00:09,00 | 00:00:00,00 | 00:00:00,00 | 0:00:00,00 |
| PA23-Vetralla 9  | 0:00:08,00 | 00:00:00,00 | 00:00:00,00 | 0:00:00,00 |
| PA24-Vetralla 10 | 0:00:08,00 | 00:00:00,00 | 00:00:00,00 | 0:00:00,00 |

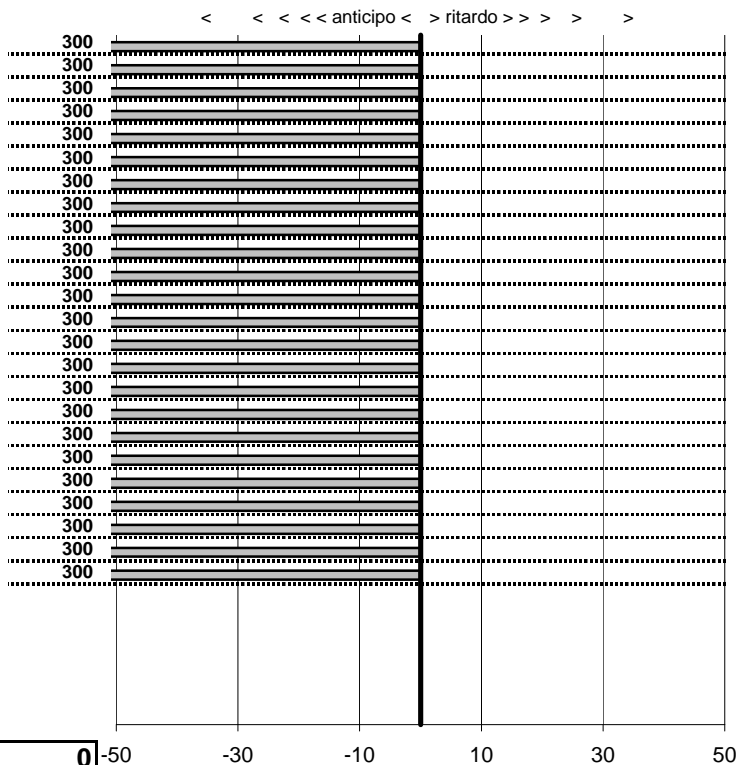

**SOMMA PENALITA' 7.200**  
**MEDIA PENALITA' 300,0**

**ALTRE PENALITA' 0**  
**TOTALE PENALITA' 7.200**

Elaborazione dati a cura di CRONOVITERBO





CAMEPCDR  
**I Trofeo Fili d'Oro**  
 Campagnano di Roma 18 Settembre 2016

tempi e classifiche disponibili su [www.cronoviterbo.net](http://www.cronoviterbo.net)

- Cronologi - Penalità - Statistiche -

LETTA P.  
 BMW

**41**

**19** in classifica

| prova            | t.imposto  | start       | stop        | t.netto    |
|------------------|------------|-------------|-------------|------------|
| PA1-Campagnano 1 | 0:00:07,00 | 10:44:48,63 | 10:44:56,84 | 0:00:08,21 |
| PA2-Campagnano 2 | 0:00:07,00 | 10:44:56,84 | 10:45:04,30 | 0:00:07,46 |
| PA3-Campagnano 3 | 0:00:08,00 | 10:45:04,30 | 10:45:13,35 | 0:00:09,05 |
| PA4-Campagnano 4 | 0:00:07,00 | 10:45:13,35 | 10:45:21,57 | 0:00:08,22 |
| PA5-Campagnano 5 | 0:00:06,00 | 10:45:21,57 | 10:45:29,79 | 0:00:08,22 |
| PA6-Campagnano 6 | 0:00:08,00 | 10:45:29,79 | 10:45:39,08 | 0:00:09,29 |
| PA7-Campagnano 7 | 0:00:07,00 | 10:45:39,08 | 10:45:48,10 | 0:00:09,02 |
| PA8-Monterosi 1  | 0:00:06,00 | 10:59:21,87 | 10:59:28,87 | 0:00:07,00 |
| PA9-Monterosi 2  | 0:00:09,00 | 10:59:28,87 | 10:59:37,95 | 0:00:09,08 |
| PA10-Monterosi 3 | 0:00:07,00 | 10:59:37,95 | 10:59:45,31 | 0:00:07,36 |
| PA11-Monterosi 4 | 0:00:10,00 | 10:59:45,31 | 10:59:54,85 | 0:00:09,54 |
| PA12-Monterosi 5 | 0:00:06,00 | 10:59:54,85 | 11:00:01,50 | 0:00:06,65 |
| PA13-Monterosi 6 | 0:00:10,00 | 11:00:01,50 | 11:00:10,62 | 0:00:09,12 |
| PA14-Monterosi 7 | 0:00:06,00 | 11:00:10,62 | 11:00:17,09 | 0:00:06,47 |
| PA15-Vetralla 1  | 0:00:08,00 | 11:47:22,98 | 11:47:31,69 | 0:00:08,71 |
| PA16-Vetralla 2  | 0:00:08,00 | 11:47:31,69 | 11:47:40,20 | 0:00:08,51 |
| PA17-Vetralla 3  | 0:00:09,00 | 11:47:40,20 | 11:47:48,75 | 0:00:08,55 |
| PA18-Vetralla 4  | 0:00:09,00 | 11:47:48,75 | 11:47:57,82 | 0:00:09,07 |
| PA19-Vetralla 5  | 0:00:10,00 | 11:47:57,82 | 11:48:08,62 | 0:00:10,80 |
| PA20-Vetralla 6  | 0:00:11,00 | 11:48:08,62 | 11:48:19,85 | 0:00:11,23 |
| PA21-Vetralla 7  | 0:00:15,00 | 11:48:19,85 | 11:48:36,25 | 0:00:16,40 |
| PA22-Vetralla 8  | 0:00:09,00 | 11:48:36,25 | 11:48:45,08 | 0:00:08,83 |
| PA23-Vetralla 9  | 0:00:08,00 | 11:48:45,08 | 11:48:52,79 | 0:00:07,71 |
| PA24-Vetralla 10 | 0:00:08,00 | 11:48:52,79 | 11:49:00,33 | 0:00:07,54 |

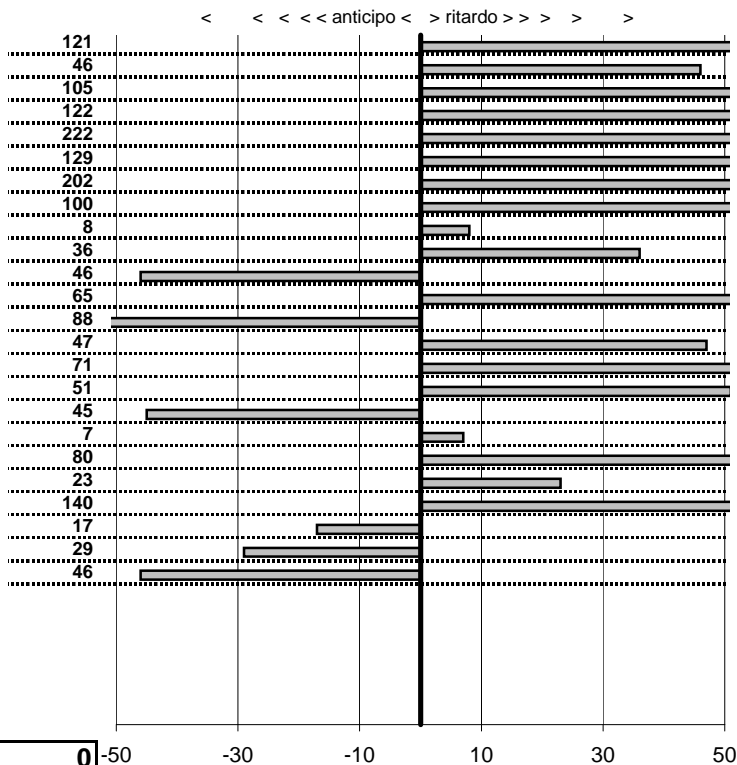

**SOMMA PENALITA' 1.846**  
**MEDIA PENALITA' 76,9**

**ALTRE PENALITA' 0**  
**TOTALE PENALITA' 1.846**

Elaborazione dati a cura di CRONOVITERBO



CAMEPCDR  
**I Trofeo Fili d'Oro**  
 Campagnano di Roma 18 Settembre 2016

tempi e classifiche disponibili su [www.cronoviterbo.net](http://www.cronoviterbo.net)

- Cronologi - Penalità - Statistiche -

**TRIFERI M.**  
**FERRARI**

**42**

**5** in classifica

| prova            | t.imposto  | start       | stop        | t.netto    |
|------------------|------------|-------------|-------------|------------|
| PA1-Campagnano 1 | 0:00:07,00 | 10:53:42,83 | 10:53:49,62 | 0:00:06,79 |
| PA2-Campagnano 2 | 0:00:07,00 | 10:53:49,62 | 10:53:56,40 | 0:00:06,78 |
| PA3-Campagnano 3 | 0:00:08,00 | 10:53:56,40 | 10:54:04,65 | 0:00:08,25 |
| PA4-Campagnano 4 | 0:00:07,00 | 10:54:04,65 | 10:54:11,59 | 0:00:06,94 |
| PA5-Campagnano 5 | 0:00:06,00 | 10:54:11,59 | 10:54:17,54 | 0:00:05,95 |
| PA6-Campagnano 6 | 0:00:08,00 | 10:54:17,54 | 10:54:25,20 | 0:00:07,66 |
| PA7-Campagnano 7 | 0:00:07,00 | 10:54:25,20 | 10:54:32,14 | 0:00:06,94 |
| PA8-Monterosi 1  | 0:00:06,00 | 11:29:15,78 | 11:29:21,69 | 0:00:05,91 |
| PA9-Monterosi 2  | 0:00:09,00 | 11:29:21,69 | 11:29:30,56 | 0:00:08,87 |
| PA10-Monterosi 3 | 0:00:07,00 | 11:29:30,56 | 11:29:37,60 | 0:00:07,04 |
| PA11-Monterosi 4 | 0:00:10,00 | 11:29:37,60 | 11:29:47,64 | 0:00:10,04 |
| PA12-Monterosi 5 | 0:00:06,00 | 11:29:47,64 | 11:29:53,77 | 0:00:06,13 |
| PA13-Monterosi 6 | 0:00:10,00 | 11:29:53,77 | 11:30:03,81 | 0:00:10,04 |
| PA14-Monterosi 7 | 0:00:06,00 | 11:30:03,81 | 11:30:09,48 | 0:00:05,67 |
| PA15-Vetralla 1  | 0:00:08,00 | 12:15:00,62 | 12:15:08,54 | 0:00:07,92 |
| PA16-Vetralla 2  | 0:00:08,00 | 12:15:08,54 | 12:15:16,54 | 0:00:08,00 |
| PA17-Vetralla 3  | 0:00:09,00 | 12:15:16,54 | 12:15:25,58 | 0:00:09,04 |
| PA18-Vetralla 4  | 0:00:09,00 | 12:15:25,58 | 12:15:34,48 | 0:00:08,90 |
| PA19-Vetralla 5  | 0:00:10,00 | 12:15:34,48 | 12:15:44,69 | 0:00:10,21 |
| PA20-Vetralla 6  | 0:00:11,00 | 12:15:44,69 | 12:15:55,80 | 0:00:11,11 |
| PA21-Vetralla 7  | 0:00:15,00 | 12:15:55,80 | 12:16:10,91 | 0:00:15,11 |
| PA22-Vetralla 8  | 0:00:09,00 | 12:16:10,91 | 12:16:19,89 | 0:00:08,98 |
| PA23-Vetralla 9  | 0:00:08,00 | 12:16:19,89 | 12:16:27,93 | 0:00:08,04 |
| PA24-Vetralla 10 | 0:00:08,00 | 12:16:27,93 | 12:16:36,22 | 0:00:08,29 |

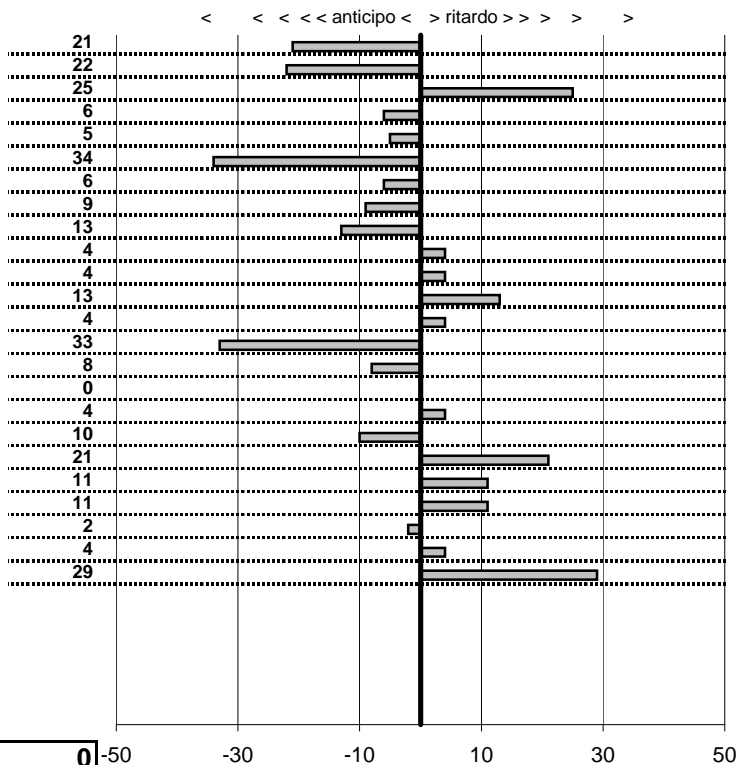

**SOMMA PENALITA' 299**  
**MEDIA PENALITA' 12,5**

**ALTRE PENALITA' 0**  
**TOTALE PENALITA' 299**

Elaborazione dati a cura di CRONOVITERBO



CAMEPCDR  
**I Trofeo Fili d'Oro**  
 Campagnano di Roma 18 Settembre 2016

tempi e classifiche disponibili su [www.cronoviterbo.net](http://www.cronoviterbo.net)

- Cronologi - Penalità - Statistiche -

CIACCI C.  
 FERRARI

**43**

**0** in classifica

| prova            | t.imposto  | start       | stop        | t.netto    |
|------------------|------------|-------------|-------------|------------|
| PA1-Campagnano 1 | 0:00:07,00 | 00:00:00,00 | 00:00:00,00 | 0:00:00,00 |
| PA2-Campagnano 2 | 0:00:07,00 | 00:00:00,00 | 00:00:00,00 | 0:00:00,00 |
| PA3-Campagnano 3 | 0:00:08,00 | 00:00:00,00 | 00:00:00,00 | 0:00:00,00 |
| PA4-Campagnano 4 | 0:00:07,00 | 00:00:00,00 | 00:00:00,00 | 0:00:00,00 |
| PA5-Campagnano 5 | 0:00:06,00 | 00:00:00,00 | 00:00:00,00 | 0:00:00,00 |
| PA6-Campagnano 6 | 0:00:08,00 | 00:00:00,00 | 00:00:00,00 | 0:00:00,00 |
| PA7-Campagnano 7 | 0:00:07,00 | 00:00:00,00 | 00:00:00,00 | 0:00:00,00 |
| PA8-Monterosi 1  | 0:00:06,00 | 00:00:00,00 | 00:00:00,00 | 0:00:00,00 |
| PA9-Monterosi 2  | 0:00:09,00 | 00:00:00,00 | 00:00:00,00 | 0:00:00,00 |
| PA10-Monterosi 3 | 0:00:07,00 | 00:00:00,00 | 00:00:00,00 | 0:00:00,00 |
| PA11-Monterosi 4 | 0:00:10,00 | 00:00:00,00 | 00:00:00,00 | 0:00:00,00 |
| PA12-Monterosi 5 | 0:00:06,00 | 00:00:00,00 | 00:00:00,00 | 0:00:00,00 |
| PA13-Monterosi 6 | 0:00:10,00 | 00:00:00,00 | 00:00:00,00 | 0:00:00,00 |
| PA14-Monterosi 7 | 0:00:06,00 | 00:00:00,00 | 00:00:00,00 | 0:00:00,00 |
| PA15-Vetralla 1  | 0:00:08,00 | 00:00:00,00 | 00:00:00,00 | 0:00:00,00 |
| PA16-Vetralla 2  | 0:00:08,00 | 00:00:00,00 | 00:00:00,00 | 0:00:00,00 |
| PA17-Vetralla 3  | 0:00:09,00 | 00:00:00,00 | 00:00:00,00 | 0:00:00,00 |
| PA18-Vetralla 4  | 0:00:09,00 | 00:00:00,00 | 00:00:00,00 | 0:00:00,00 |
| PA19-Vetralla 5  | 0:00:10,00 | 00:00:00,00 | 00:00:00,00 | 0:00:00,00 |
| PA20-Vetralla 6  | 0:00:11,00 | 00:00:00,00 | 00:00:00,00 | 0:00:00,00 |
| PA21-Vetralla 7  | 0:00:15,00 | 00:00:00,00 | 00:00:00,00 | 0:00:00,00 |
| PA22-Vetralla 8  | 0:00:09,00 | 00:00:00,00 | 00:00:00,00 | 0:00:00,00 |
| PA23-Vetralla 9  | 0:00:08,00 | 00:00:00,00 | 00:00:00,00 | 0:00:00,00 |
| PA24-Vetralla 10 | 0:00:08,00 | 00:00:00,00 | 00:00:00,00 | 0:00:00,00 |

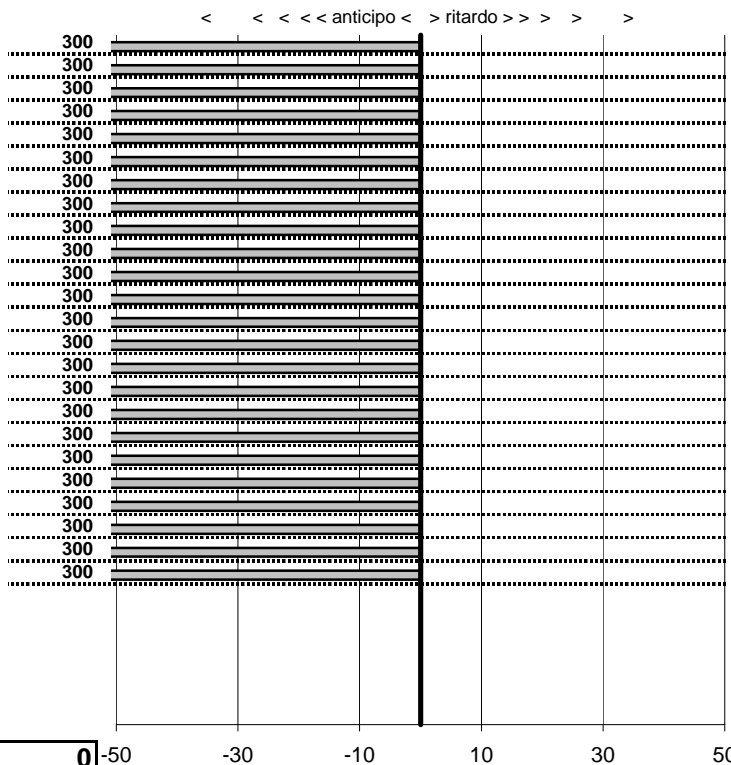

**SOMMA PENALITA' 7.200**  
**MEDIA PENALITA' 300,0**

**ALTRE PENALITA' 0**  
**TOTALE PENALITA' 7.200**

Elaborazione dati a cura di CRONOVITERBO



CAMEPCDR  
**I Trofeo Fili d'Oro**  
 Campagnano di Roma 18 Settembre 2016

tempi e classifiche disponibili su [www.cronoviterbo.net](http://www.cronoviterbo.net)

- Cronologi - Penalità - Statistiche -

Brandimarte-minelli di blsio  
 Lancia Fulvia HF

**88**

**1** in classifica

| prova            | t.imposto  | start       | stop        | t.netto    |
|------------------|------------|-------------|-------------|------------|
| PA1-Campagnano 1 | 0:00:07,00 | 00:00:00,00 | 00:00:00,00 | 0:00:00,00 |
| PA2-Campagnano 2 | 0:00:07,00 |             |             |            |
| PA3-Campagnano 3 | 0:00:08,00 |             |             |            |
| PA4-Campagnano 4 | 0:00:07,00 |             |             |            |
| PA5-Campagnano 5 | 0:00:06,00 |             |             |            |
| PA6-Campagnano 6 | 0:00:08,00 |             |             |            |
| PA7-Campagnano 7 | 0:00:07,00 |             |             |            |
| PA8-Monterosi 1  | 0:00:06,00 |             |             |            |
| PA9-Monterosi 2  | 0:00:09,00 |             |             |            |
| PA10-Monterosi 3 | 0:00:07,00 |             |             |            |
| PA11-Monterosi 4 | 0:00:10,00 |             |             |            |
| PA12-Monterosi 5 | 0:00:06,00 |             |             |            |
| PA13-Monterosi 6 | 0:00:10,00 |             |             |            |
| PA14-Monterosi 7 | 0:00:06,00 |             |             |            |
| PA15-Vetralla 1  | 0:00:08,00 |             |             |            |
| PA16-Vetralla 2  | 0:00:08,00 |             |             |            |
| PA17-Vetralla 3  | 0:00:09,00 |             |             |            |
| PA18-Vetralla 4  | 0:00:09,00 |             |             |            |
| PA19-Vetralla 5  | 0:00:10,00 |             |             |            |
| PA20-Vetralla 6  | 0:00:11,00 |             |             |            |
| PA21-Vetralla 7  | 0:00:15,00 |             |             |            |
| PA22-Vetralla 8  | 0:00:09,00 |             |             |            |
| PA23-Vetralla 9  | 0:00:08,00 |             |             |            |
| PA24-Vetralla 10 | 0:00:08,00 |             |             |            |

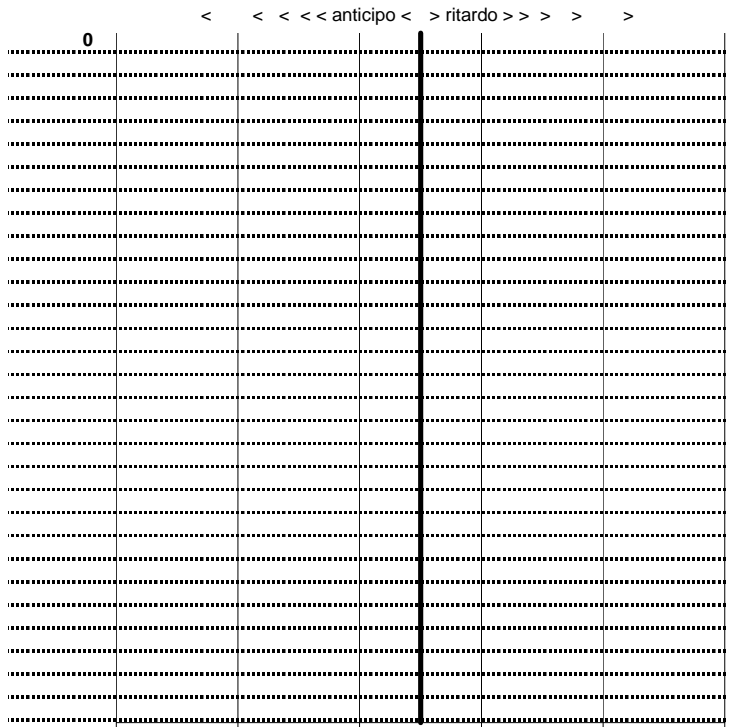

|                 |            |
|-----------------|------------|
| SOMMA PENALITA' | <b>0</b>   |
| MEDIA PENALITA' | <b>0,0</b> |

|                  |          |
|------------------|----------|
| ALTRE PENALITA'  | <b>0</b> |
| TOTALE PENALITA' | <b>0</b> |

Elaborazione dati a cura di CRONOVITERBO