



Etruria Historic Racing Club
1° Trofeo Officine "G. Bonta"
 Viterbo 8-Settembre 2013 2013

tempi e classifiche disponibili su www.cronoviterbo.net

- Cronologi - Penalità - Statistiche -

PATARA E.
 TR 3 A **1**

6 in classifica

prova	t.imposto	start	stop	t.netto
PA1-Poggino 1	0:00:20,00	10:45:21,60	10:45:41,49	0:00:19,89
PA2-Poggino 2	0:00:08,00	10:45:41,49	10:45:49,54	0:00:08,05
PA3-Poggino 3	0:00:08,00	10:45:49,54	10:45:57,63	0:00:08,09
PA4-Poggino 4	0:00:15,00	10:45:57,63	10:46:12,46	0:00:14,83
PA5-Poggino 5	0:00:17,00	10:46:12,46	10:46:29,46	0:00:17,00
PA6-Poggino 6	0:00:20,00	10:46:29,46	10:46:49,37	0:00:19,91
PA7-Poggino 7	0:00:08,00	10:46:49,37	10:46:57,41	0:00:08,04
PA8-Poggino 8	0:00:08,00	10:46:57,41	10:47:05,37	0:00:07,96
PA9-Poggino 9	0:00:15,00	10:47:05,37	10:47:20,36	0:00:14,99
PA10-Poggino 10	0:00:20,00	12:04:58,76	12:05:18,70	0:00:19,94
PA11-Poggino 11	0:00:08,00	12:05:18,70	12:05:26,65	0:00:07,95
PA12-Poggino 12	0:00:08,00	12:05:26,65	12:05:34,51	0:00:07,86
PA13-Poggino 13	0:00:15,00	12:05:34,51	12:05:49,58	0:00:15,07

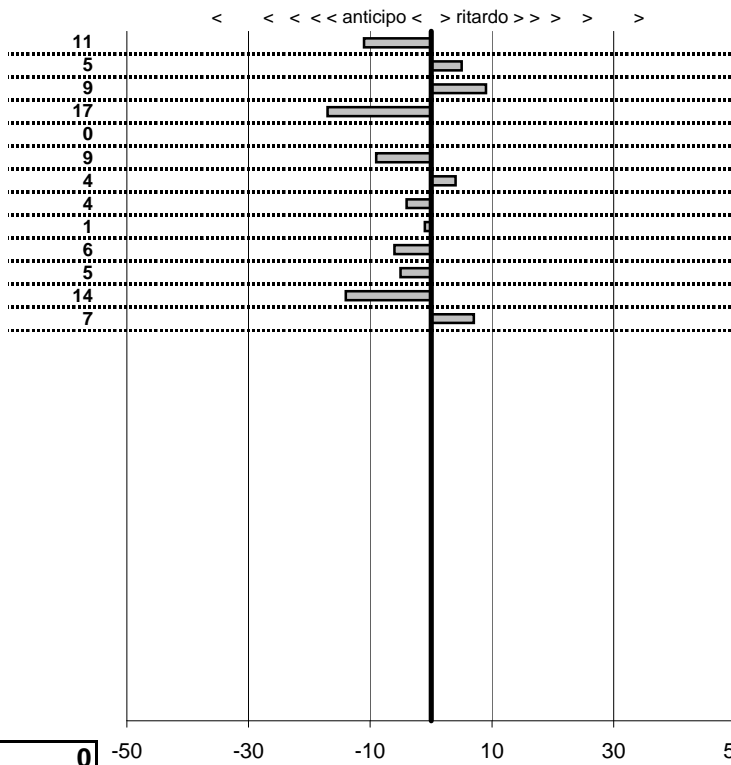

SOMMA PENALITA' 92
MEDIA PENALITA' 7,1

ALTRE PENALITA' 0
TOTALE PENALITA' 92

Elaborazione dati a cura di CRONOVITERBO

50



Etruria Historic Racing Club
1° Trofeo Officine "G. Bonta"
 Viterbo 8-Settembre 2013 2013

tempi e classifiche disponibili su www.cronoviterbo.net

- Cronologi - Penalità - Statistiche -

CAPPELLA A.
 A112 **2**

7 in classifica

prova	t.imposto	start	stop	t.netto
PA1-Poggino 1	0:00:20,00	10:56:15,84	10:56:35,80	0:00:19,96
PA2-Poggino 2	0:00:08,00	10:56:35,80	10:56:43,81	0:00:08,01
PA3-Poggino 3	0:00:08,00	10:56:43,81	10:56:51,74	0:00:07,93
PA4-Poggino 4	0:00:15,00	10:56:51,74	10:57:06,72	0:00:14,98
PA5-Poggino 5	0:00:17,00	10:57:06,72	10:57:23,60	0:00:16,88
PA6-Poggino 6	0:00:20,00	10:57:23,60	10:57:43,43	0:00:19,83
PA7-Poggino 7	0:00:08,00	10:57:43,43	10:57:51,41	0:00:07,98
PA8-Poggino 8	0:00:08,00	10:57:51,41	10:57:59,47	0:00:08,06
PA9-Poggino 9	0:00:15,00	10:57:59,47	10:58:14,61	0:00:15,14
PA10-Poggino 10	0:00:20,00	12:21:15,80	12:21:35,78	0:00:19,98
PA11-Poggino 11	0:00:08,00	12:21:35,78	12:21:43,76	0:00:07,98
PA12-Poggino 12	0:00:08,00	12:21:43,76	12:21:51,85	0:00:08,09
PA13-Poggino 13	0:00:15,00	12:21:51,85	12:22:07,00	0:00:15,15

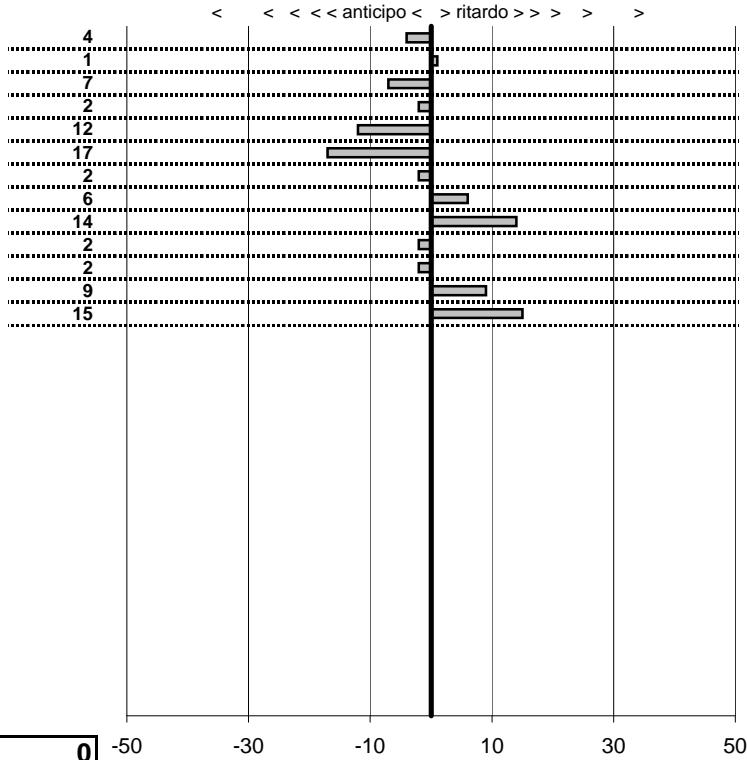

SOMMA PENALITA' **93**
MEDIA PENALITA' **7,2**

ALTRE PENALITA' **0**
TOTALE PENALITA' **93**

Elaborazione dati a cura di CRONOVITERBO

—

50

—



Etruria Historic Racing Club
1° Trofeo Officine "G. Bonta"
 Viterbo 8-Settembre 2013 2013

tempi e classifiche disponibili su www.cronoviterbo.net

- Cronologi - Penalità - Statistiche -

CAPPELLA G.
 A112 **3**

2 in classifica

prova	t.imposto	start	stop	t.netto
PA1-Poggino 1	0:00:20,00	11:18:08,78	11:18:28,75	0:00:19,97
PA2-Poggino 2	0:00:08,00	11:18:28,75	11:18:36,71	0:00:07,96
PA3-Poggino 3	0:00:08,00	11:18:36,71	11:18:44,70	0:00:07,99
PA4-Poggino 4	0:00:15,00	11:18:44,70	11:18:59,62	0:00:14,92
PA5-Poggino 5	0:00:17,00	11:18:59,62	11:19:16,59	0:00:16,97
PA6-Poggino 6	0:00:20,00	11:19:16,59	11:19:36,55	0:00:19,96
PA7-Poggino 7	0:00:08,00	11:19:36,55	11:19:44,47	0:00:07,92
PA8-Poggino 8	0:00:08,00	11:19:44,47	11:19:52,48	0:00:08,01
PA9-Poggino 9	0:00:15,00	11:19:52,48	11:20:07,46	0:00:14,98
PA10-Poggino 10	0:00:20,00	12:12:46,95	12:13:06,97	0:00:20,02
PA11-Poggino 11	0:00:08,00	12:13:06,97	12:13:15,04	0:00:08,07
PA12-Poggino 12	0:00:08,00	12:13:15,04	12:13:23,06	0:00:08,02
PA13-Poggino 13	0:00:15,00	12:13:23,06	12:13:37,97	0:00:14,91

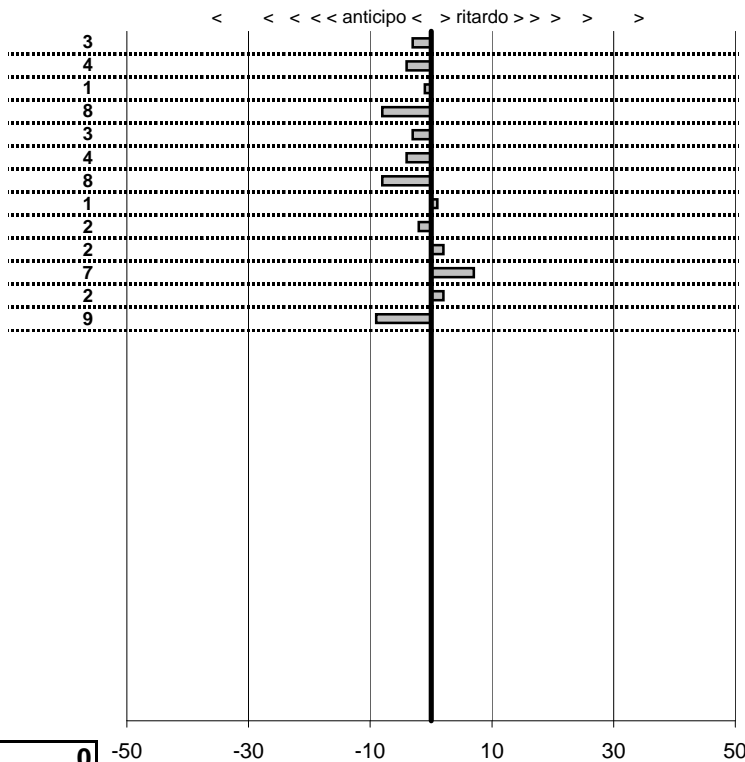

SOMMA PENALITA' 54
MEDIA PENALITA' 4,2

ALTRE PENALITA' 0
TOTALE PENALITA' 54

Elaborazione dati a cura di CRONOVITERBO

50



Etruria Historic Racing Club
1° Trofeo Officine "G. Bonta"
 Viterbo 8-Settembre 2013 2013

tempi e classifiche disponibili su www.cronoviterbo.net

- Cronologi - Penalità - Statistiche -

SENSI V.
 A112

4

4 in classifica

prova	t.imposto	start	stop	t.netto
PA1-Poggino 1	0:00:20,00	10:50:49,66	10:51:09,62	0:00:19,96
PA2-Poggino 2	0:00:08,00	10:51:09,62	10:51:17,68	0:00:08,06
PA3-Poggino 3	0:00:08,00	10:51:17,68	10:51:25,74	0:00:08,06
PA4-Poggino 4	0:00:15,00	10:51:25,74	10:51:40,67	0:00:14,93
PA5-Poggino 5	0:00:17,00	10:51:40,67	10:51:57,70	0:00:17,03
PA6-Poggino 6	0:00:20,00	10:51:57,70	10:52:17,69	0:00:19,99
PA7-Poggino 7	0:00:08,00	10:52:17,69	10:52:25,79	0:00:08,10
PA8-Poggino 8	0:00:08,00	10:52:25,79	10:52:33,83	0:00:08,04
PA9-Poggino 9	0:00:15,00	10:52:33,83	10:52:48,70	0:00:14,87
PA10-Poggino 10	0:00:20,00	12:08:22,43	12:08:42,39	0:00:19,96
PA11-Poggino 11	0:00:08,00	12:08:42,39	12:08:50,39	0:00:08,00
PA12-Poggino 12	0:00:08,00	12:08:50,39	12:08:58,45	0:00:08,06
PA13-Poggino 13	0:00:15,00	12:08:58,45	12:09:13,47	0:00:15,02

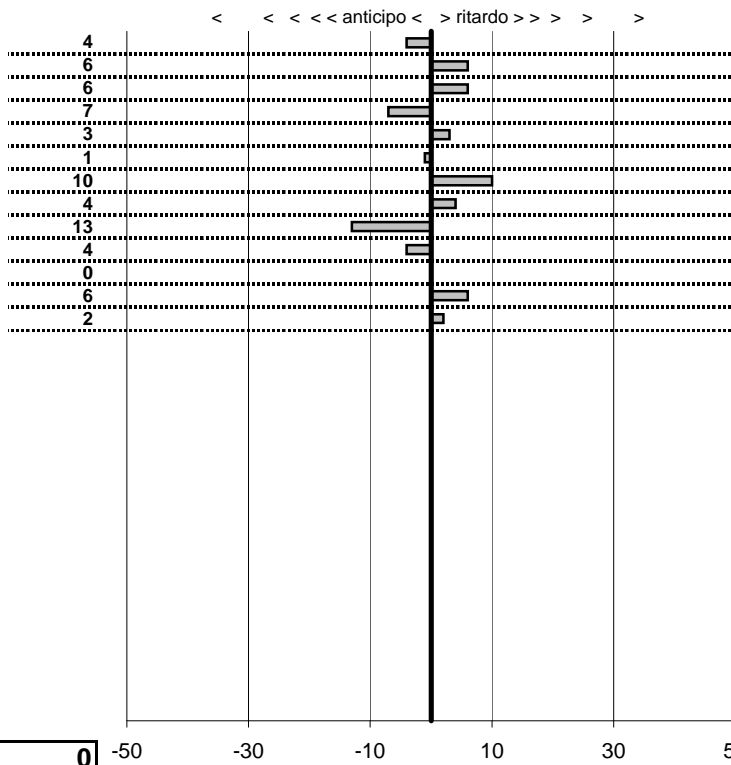

SOMMA PENALITA' 66
MEDIA PENALITA' 5,1

ALTRE PENALITA' 0
TOTALE PENALITA' 66

Elaborazione dati a cura di CRONOVITERBO

50



Etruria Historic Racing Club
1° Trofeo Officine "G. Bonta"
 Viterbo 8-Settembre 2013 2013

tempi e classifiche disponibili su www.cronoviterbo.net

- Cronologi - Penalità - Statistiche -

MATARAZZO C.
 FIAT 124

5

14 in classifica

prova	t.imposto	start	stop	t.netto
PA1-Poggino 1	0:00:20,00	11:41:15,36	11:41:35,08	0:00:19,72
PA2-Poggino 2	0:00:08,00	11:41:35,08	11:41:43,03	0:00:07,95
PA3-Poggino 3	0:00:08,00	11:41:43,03	11:41:50,95	0:00:07,92
PA4-Poggino 4	0:00:15,00	11:41:50,95	11:42:05,78	0:00:14,83
PA5-Poggino 5	0:00:17,00	11:42:05,78	11:42:22,54	0:00:16,76
PA6-Poggino 6	0:00:20,00	11:42:22,54	11:42:42,48	0:00:19,94
PA7-Poggino 7	0:00:08,00	11:42:42,48	11:42:50,27	0:00:07,79
PA8-Poggino 8	0:00:08,00	11:42:50,27	11:42:58,11	0:00:07,84
PA9-Poggino 9	0:00:15,00	11:42:58,11	11:43:13,06	0:00:14,95
PA10-Poggino 10	0:00:20,00	12:27:17,40	12:27:37,21	0:00:19,81
PA11-Poggino 11	0:00:08,00	12:27:37,21	12:27:45,42	0:00:08,21
PA12-Poggino 12	0:00:08,00	12:27:45,42	12:27:53,13	0:00:07,71
PA13-Poggino 13	0:00:15,00	12:27:53,13	12:28:08,19	0:00:15,06

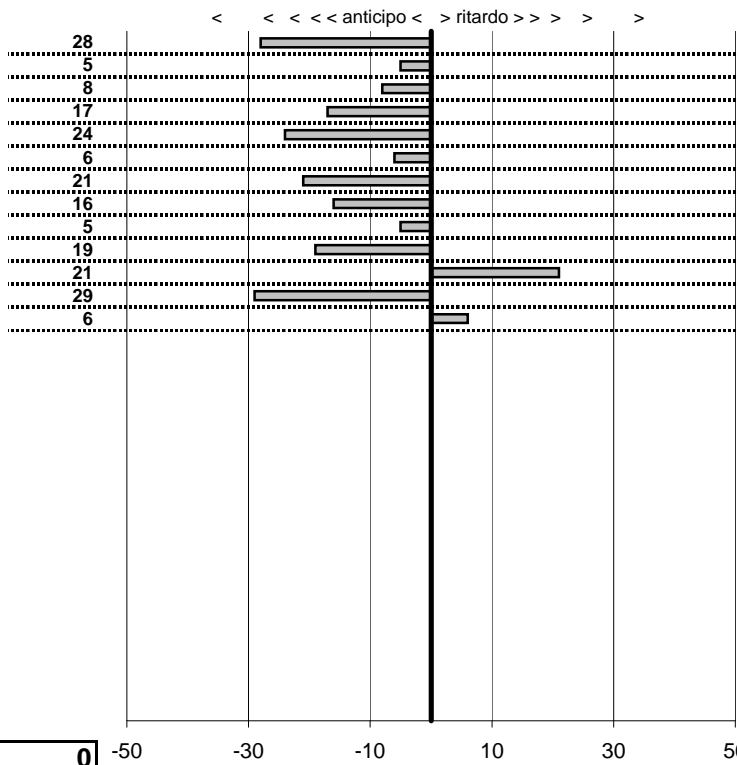

SOMMA PENALITA' 205
MEDIA PENALITA' 15,8

ALTRE PENALITA' 0
TOTALE PENALITA' 205

Elaborazione dati a cura di CRONOVITERBO

50

50

—



Etruria Historic Racing Club
1° Trofeo Officine "G. Bonta"
 Viterbo 8-Settembre 2013 2013

tempi e classifiche disponibili su www.cronoviterbo.net

- Cronologi - Penalità - Statistiche -

PATRIARCA G. **6**

21 in classifica

prova	t.imposto	start	stop	t.netto
PA1-Poggino 1	0:00:20,00	11:53:51,83	11:54:11,72	0:00:19,89
PA2-Poggino 2	0:00:08,00	11:54:11,72	11:54:20,20	0:00:08,48
PA3-Poggino 3	0:00:08,00	11:54:20,20	11:54:27,39	0:00:07,19
PA4-Poggino 4	0:00:15,00	11:54:27,39	11:54:42,79	0:00:15,40
PA5-Poggino 5	0:00:17,00	11:54:42,79	11:54:59,75	0:00:16,96
PA6-Poggino 6	0:00:20,00	11:54:59,75	11:55:19,76	0:00:20,01
PA7-Poggino 7	0:00:08,00	11:55:19,76	11:55:28,42	0:00:08,66
PA8-Poggino 8	0:00:08,00	11:55:28,42	11:55:36,56	0:00:08,14
PA9-Poggino 9	0:00:15,00	11:55:36,56	11:55:51,84	0:00:15,28
PA10-Poggino 10	0:00:20,00	12:32:35,69	12:32:55,95	0:00:20,26
PA11-Poggino 11	0:00:08,00	12:32:55,95	12:33:04,37	0:00:08,42
PA12-Poggino 12	0:00:08,00	12:33:04,37	12:33:12,34	0:00:07,97
PA13-Poggino 13	0:00:15,00	12:33:12,34	12:33:27,40	0:00:15,06

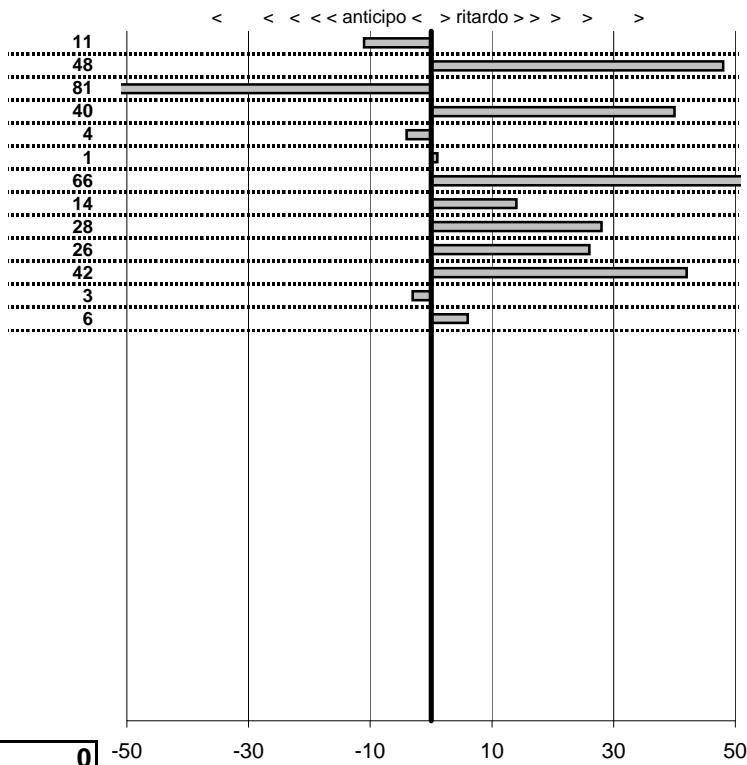

SOMMA PENALITA' 370
MEDIA PENALITA' 28,5

ALTRE PENALITA' 0
TOTALE PENALITA' 370

Elaborazione dati a cura di CRONOVITERBO

50



Etruria Historic Racing Club
1° Trofeo Officine "G. Bonta"
 Viterbo 8-Settembre 2013 2013

tempi e classifiche disponibili su www.cronoviterbo.net

- Cronologi - Penalità - Statistiche -

MONTANARI A.
ALFA ROMEO

7

23 in classifica

prova	t.imposto	start	stop	t.netto
PA1-Poggino 1	0:00:20,00	11:47:12,29	11:47:32,45	0:00:20,16
PA2-Poggino 2	0:00:08,00	11:47:32,45	11:47:40,79	0:00:08,34
PA3-Poggino 3	0:00:08,00	11:47:40,79	11:47:48,27	0:00:07,48
PA4-Poggino 4	0:00:15,00	11:47:48,27	11:48:03,10	0:00:14,83
PA5-Poggino 5	0:00:17,00	11:48:03,10	11:48:19,47	0:00:16,37
PA6-Poggino 6	0:00:20,00	11:48:19,47	11:48:40,03	0:00:20,56
PA7-Poggino 7	0:00:08,00	11:48:40,03	11:48:48,16	0:00:08,13
PA8-Poggino 8	0:00:08,00	11:48:48,16	11:48:56,17	0:00:08,01
PA9-Poggino 9	0:00:15,00	11:48:56,17	11:49:10,86	0:00:14,69
PA10-Poggino 10	0:00:20,00	12:28:23,17	12:28:43,18	0:00:20,01
PA11-Poggino 11	0:00:08,00	12:28:43,18	12:28:51,76	0:00:08,58
PA12-Poggino 12	0:00:08,00	12:28:51,76	12:28:58,83	0:00:07,07
PA13-Poggino 13	0:00:15,00	12:28:58,83	12:29:13,56	0:00:14,73

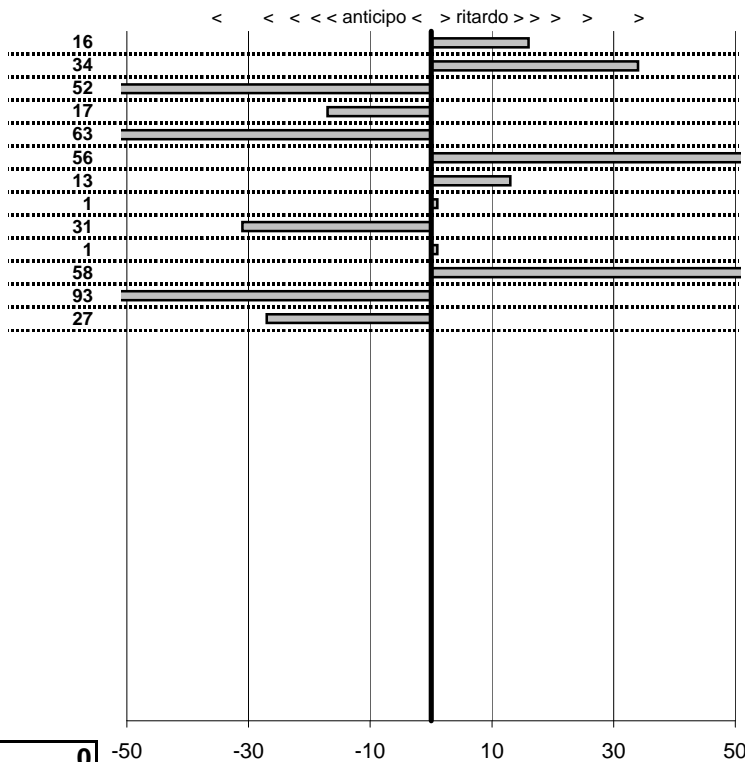

SOMMA PENALITA' 462
MEDIA PENALITA' 35,5

ALTRE PENALITA' 0
TOTALE PENALITA' 462

Elaborazione dati a cura di CRONOVITERBO

50

—



Etruria Historic Racing Club
1° Trofeo Officine "G. Bonta"
 Viterbo 8-Settembre 2013 2013

tempi e classifiche disponibili su www.cronoviterbo.net

- Cronologi - Penalità - Statistiche -

NATALINI C. **8**

12 in classifica

prova	t.imposto	start	stop	t.netto
PA1-Poggino 1	0:00:20,00	11:13:16,49	11:13:36,64	0:00:20,15
PA2-Poggino 2	0:00:08,00	11:13:36,64	11:13:44,94	0:00:08,30
PA3-Poggino 3	0:00:08,00	11:13:44,94	11:13:53,07	0:00:08,13
PA4-Poggino 4	0:00:15,00	11:13:53,07	11:14:08,07	0:00:15,00
PA5-Poggino 5	0:00:17,00	11:14:08,07	11:14:25,12	0:00:17,05
PA6-Poggino 6	0:00:20,00	11:14:25,12	11:14:45,29	0:00:20,17
PA7-Poggino 7	0:00:08,00	11:14:45,29	11:14:53,33	0:00:08,04
PA8-Poggino 8	0:00:08,00	11:14:53,33	11:15:01,62	0:00:08,29
PA9-Poggino 9	0:00:15,00	11:15:01,62	11:15:16,46	0:00:14,84
PA10-Poggino 10	0:00:20,00	12:11:34,72	12:11:54,63	0:00:19,91
PA11-Poggino 11	0:00:08,00	12:11:54,63	12:12:02,65	0:00:08,02
PA12-Poggino 12	0:00:08,00	12:12:02,65	12:12:10,71	0:00:08,06
PA13-Poggino 13	0:00:15,00	12:12:10,71	12:12:25,69	0:00:14,98

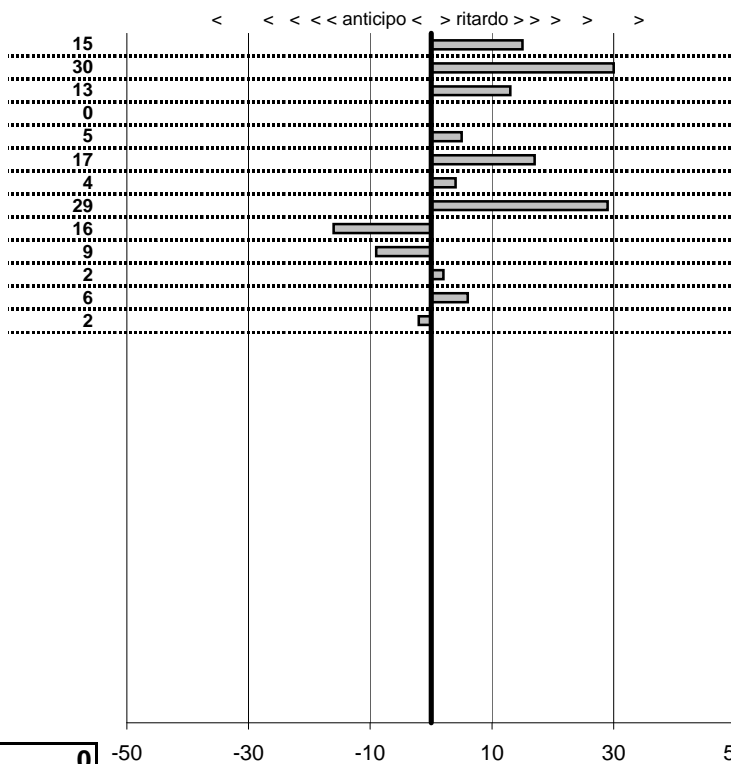

SOMMA PENALITA' 148
MEDIA PENALITA' 11,4

ALTRE PENALITA' 0
TOTALE PENALITA' 148

Elaborazione dati a cura di CRONOVITERBO

50



Etruria Historic Racing Club
1° Trofeo Officine "G. Bonta"
 Viterbo 8-Settembre 2013 2013

tempi e classifiche disponibili su www.cronoviterbo.net

- Cronologi - Penalità - Statistiche -

CESETTI G.
MORRIS

9

8 in classifica

prova	t.imposto	start	stop	t.netto
PA1-Poggino 1	0:00:20,00	10:53:39,96	10:54:00,02	0:00:20,06
PA2-Poggino 2	0:00:08,00	10:54:00,02	10:54:08,04	0:00:08,02
PA3-Poggino 3	0:00:08,00	10:54:08,04	10:54:15,94	0:00:07,90
PA4-Poggino 4	0:00:15,00	10:54:15,94	10:54:30,92	0:00:14,98
PA5-Poggino 5	0:00:17,00	10:54:30,92	10:54:47,86	0:00:16,94
PA6-Poggino 6	0:00:20,00	10:54:47,86	10:55:07,76	0:00:19,90
PA7-Poggino 7	0:00:08,00	10:55:07,76	10:55:15,74	0:00:07,98
PA8-Poggino 8	0:00:08,00	10:55:15,74	10:55:23,72	0:00:07,98
PA9-Poggino 9	0:00:15,00	10:55:23,72	10:55:38,50	0:00:14,78
PA10-Poggino 10	0:00:20,00	12:06:18,40	12:06:38,36	0:00:19,96
PA11-Poggino 11	0:00:08,00	12:06:38,36	12:06:46,37	0:00:08,01
PA12-Poggino 12	0:00:08,00	12:06:46,37	12:06:54,29	0:00:07,92
PA13-Poggino 13	0:00:15,00	12:06:54,29	12:07:09,11	0:00:14,82

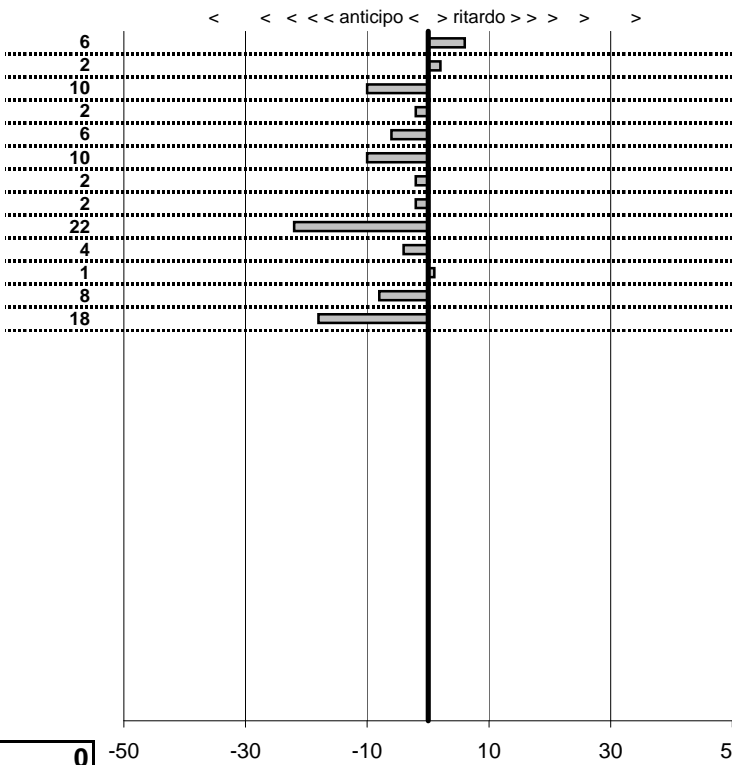

SOMMA PENALITA' 93
MEDIA PENALITA' 7,2

ALTRE PENALITA' 0
TOTALE PENALITA' 93

Elaborazione dati a cura di CRONOVITERBO

50



Etruria Historic Racing Club
1° Trofeo Officine "G. Bonta"
 Viterbo 8-Settembre 2013 2013

tempi e classifiche disponibili su www.cronoviterbo.net

- Cronologi - Penalità - Statistiche -

CORINTI
PORSCHE

10

5 in classifica

prova	t.imposto	start	stop	t.netto
PA1-Poggino 1	0:00:20,00	11:25:21,50	11:25:41,45	0:00:19,95
PA2-Poggino 2	0:00:08,00	11:25:41,45	11:25:49,39	0:00:07,94
PA3-Poggino 3	0:00:08,00	11:25:49,39	11:25:57,35	0:00:07,96
PA4-Poggino 4	0:00:15,00	11:25:57,35	11:26:12,30	0:00:14,95
PA5-Poggino 5	0:00:17,00	11:26:12,30	11:26:29,26	0:00:16,96
PA6-Poggino 6	0:00:20,00	11:26:29,26	11:26:49,19	0:00:19,93
PA7-Poggino 7	0:00:08,00	11:26:49,19	11:26:57,22	0:00:08,03
PA8-Poggino 8	0:00:08,00	11:26:57,22	11:27:05,15	0:00:07,93
PA9-Poggino 9	0:00:15,00	11:27:05,15	11:27:20,16	0:00:15,01
PA10-Poggino 10	0:00:20,00	12:24:31,53	12:24:51,48	0:00:19,95
PA11-Poggino 11	0:00:08,00	12:24:51,48	12:24:59,41	0:00:07,93
PA12-Poggino 12	0:00:08,00	12:24:59,41	12:25:07,30	0:00:07,89
PA13-Poggino 13	0:00:15,00	12:25:07,30	12:25:22,33	0:00:15,03

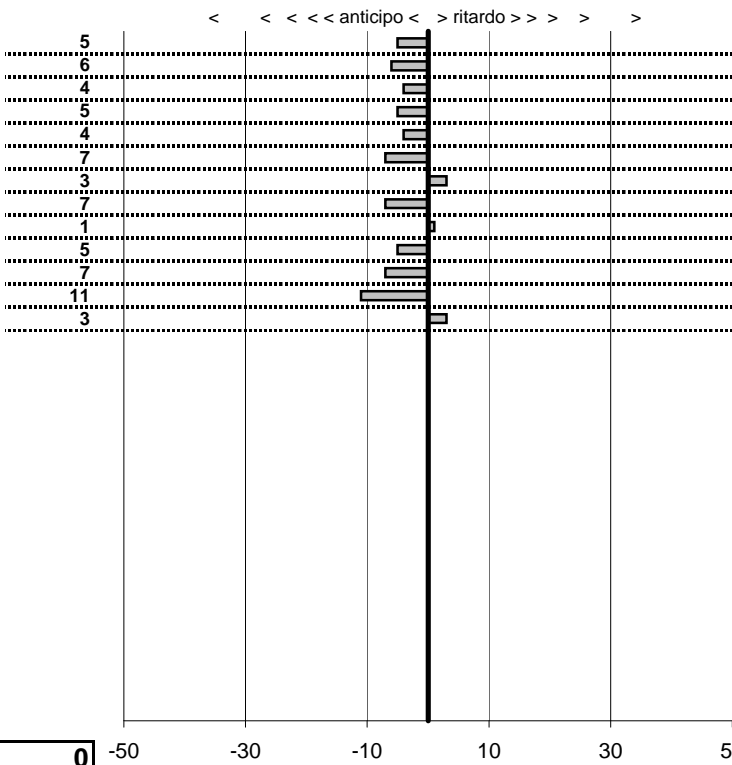

SOMMA PENALITA' **68**
MEDIA PENALITA' **5,2**

ALTRE PENALITA' **0**
TOTALE PENALITA' **68**

Elaborazione dati a cura di CRONOVITERBO

50



Etruria Historic Racing Club
1° Trofeo Officine "G. Bonta"
 Viterbo 8-Settembre 2013 2013

tempi e classifiche disponibili su www.cronoviterbo.net

- Cronologi - Penalità - Statistiche -

IACOPONI **11**

19 in classifica

prova	t.imposto	start	stop	t.netto
PA1-Poggino 1	0:00:20,00	11:20:31,72	11:20:51,32	0:00:19,60
PA2-Poggino 2	0:00:08,00	11:20:51,32	11:20:59,42	0:00:08,10
PA3-Poggino 3	0:00:08,00	11:20:59,42	11:21:06,83	0:00:07,41
PA4-Poggino 4	0:00:15,00	11:21:06,83	11:21:21,65	0:00:14,82
PA5-Poggino 5	0:00:17,00	11:21:21,65	11:21:38,44	0:00:16,79
PA6-Poggino 6	0:00:20,00	11:21:38,44	11:21:58,30	0:00:19,86
PA7-Poggino 7	0:00:08,00	11:21:58,30	11:22:06,00	0:00:07,70
PA8-Poggino 8	0:00:08,00	11:22:06,00	11:22:13,79	0:00:07,79
PA9-Poggino 9	0:00:15,00	11:22:13,79	11:22:28,28	0:00:14,49
PA10-Poggino 10	0:00:20,00	12:16:57,84	12:17:17,40	0:00:19,56
PA11-Poggino 11	0:00:08,00	12:17:17,40	12:17:25,33	0:00:07,93
PA12-Poggino 12	0:00:08,00	12:17:25,33	12:17:33,35	0:00:08,02
PA13-Poggino 13	0:00:15,00	12:17:33,35	12:17:48,39	0:00:15,04

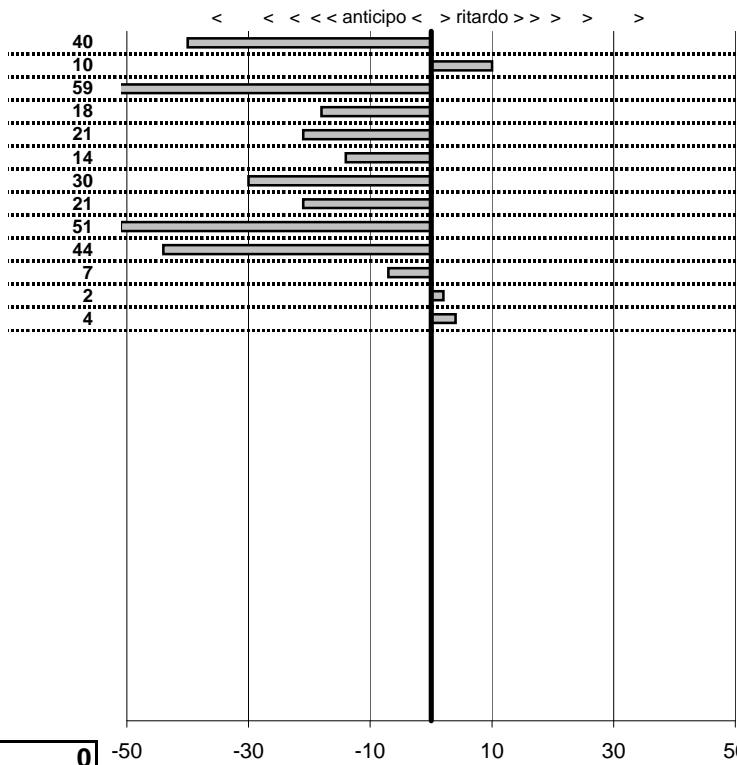

SOMMA PENALITA' **321**
 MEDIA PENALITA' **24,7**

ALTRE PENALITA' **0**
 TOTALE PENALITA' **321**

Elaborazione dati a cura di CRONOVITERBO

—

50

—



Etruria Historic Racing Club
1° Trofeo Officine "G. Bonta"
 Viterbo 8-Settembre 2013 2013

tempi e classifiche disponibili su www.cronoviterbo.net

- Cronologi - Penalità - Statistiche -

NICOLO' **12**

9 in classifica

prova	t.imposto	start	stop	t.netto
PA1-Poggino 1	0:00:20,00	11:10:51,96	11:11:11,98	0:00:20,02
PA2-Poggino 2	0:00:08,00	11:11:11,98	11:11:20,01	0:00:08,03
PA3-Poggino 3	0:00:08,00	11:11:20,01	11:11:28,11	0:00:08,10
PA4-Poggino 4	0:00:15,00	11:11:28,11	11:11:43,16	0:00:15,05
PA5-Poggino 5	0:00:17,00	11:11:43,16	11:11:59,97	0:00:16,81
PA6-Poggino 6	0:00:20,00	11:11:59,97	11:12:20,06	0:00:20,09
PA7-Poggino 7	0:00:08,00	11:12:20,06	11:12:28,00	0:00:07,94
PA8-Poggino 8	0:00:08,00	11:12:28,00	11:12:35,97	0:00:07,97
PA9-Poggino 9	0:00:15,00	11:12:35,97	11:12:51,00	0:00:15,03
PA10-Poggino 10	0:00:20,00	12:19:00,34	12:19:20,39	0:00:20,05
PA11-Poggino 11	0:00:08,00	12:19:20,39	12:19:28,43	0:00:08,04
PA12-Poggino 12	0:00:08,00	12:19:28,43	12:19:36,34	0:00:07,91
PA13-Poggino 13	0:00:15,00	12:19:36,34	12:19:51,50	0:00:15,16

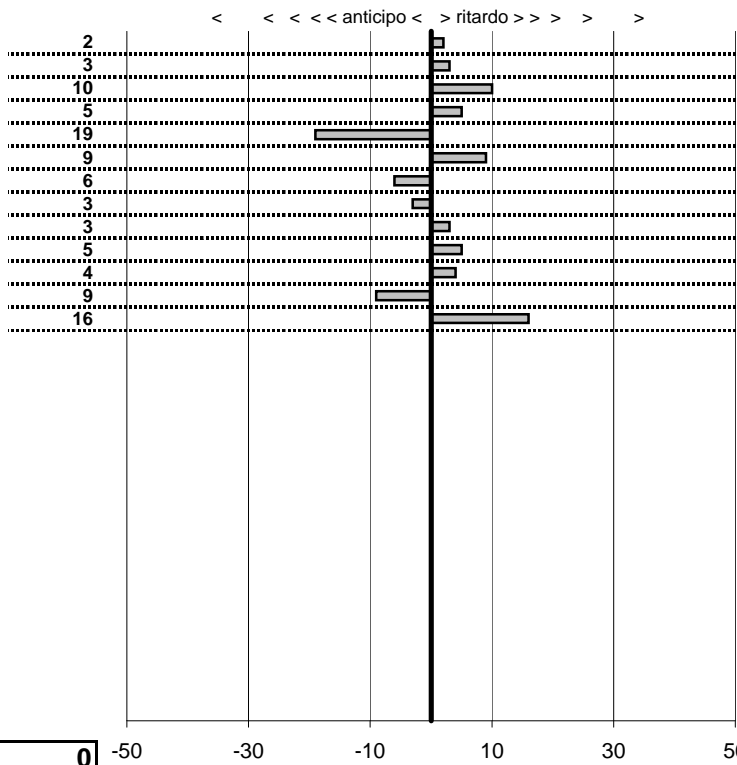

SOMMA PENALITA' 94
MEDIA PENALITA' 7,2

ALTRE PENALITA' 0
TOTALE PENALITA' 94

Elaborazione dati a cura di CRONOVITERBO

50



Etruria Historic Racing Club
1° Trofeo Officine "G. Bonta"
 Viterbo 8-Settembre 2013 2013

tempi e classifiche disponibili su www.cronoviterbo.net

- Cronologi - Penalità - Statistiche -

CRISTAUDO
 MG A **13**

16 in classifica

prova	t.imposto	start	stop	t.netto
PA1-Poggino 1	0:00:20,00	11:27:33,91	11:27:53,87	0:00:19,96
PA2-Poggino 2	0:00:08,00	11:27:53,87	11:28:01,78	0:00:07,91
PA3-Poggino 3	0:00:08,00	11:28:01,78	11:28:09,67	0:00:07,89
PA4-Poggino 4	0:00:15,00	11:28:09,67	11:28:24,69	0:00:15,02
PA5-Poggino 5	0:00:17,00	11:28:24,69	11:28:41,79	0:00:17,10
PA6-Poggino 6	0:00:20,00	11:28:41,79	11:29:01,76	0:00:19,97
PA7-Poggino 7	0:00:08,00	11:29:01,76	11:29:09,74	0:00:07,98
PA8-Poggino 8	0:00:08,00	11:29:09,74	11:29:17,40	0:00:07,66
PA9-Poggino 9	0:00:15,00	11:29:17,40	11:29:32,67	0:00:15,27
PA10-Poggino 10	0:00:20,00	12:15:55,54	12:16:15,45	0:00:19,91
PA11-Poggino 11	0:00:08,00	12:16:15,45	12:16:23,64	0:00:08,19
PA12-Poggino 12	0:00:08,00	12:16:23,64	12:16:31,44	0:00:07,80
PA13-Poggino 13	0:00:15,00	12:16:31,44	12:16:47,54	0:00:16,10

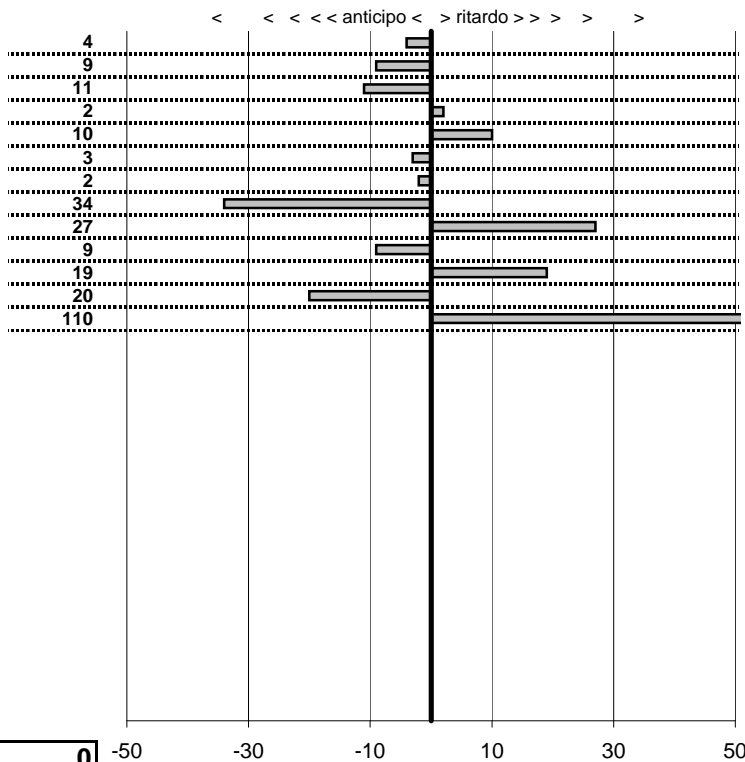

SOMMA PENALITA' 260
MEDIA PENALITA' 20,0

ALTRE PENALITA' 0
TOTALE PENALITA' 260

Elaborazione dati a cura di CRONOVITERBO

50



Etruria Historic Racing Club
1° Trofeo Officine "G. Bonta"
 Viterbo 8-Settembre 2013 2013

tempi e classifiche disponibili su www.cronoviterbo.net

- Cronologi - Penalità - Statistiche -

DE RITA **14**

3 in classifica

prova	t.imposto	start	stop	t.netto
PA1-Poggino 1	0:00:20,00	11:15:27,75	11:15:47,70	0:00:19,95
PA2-Poggino 2	0:00:08,00	11:15:47,70	11:15:55,63	0:00:07,93
PA3-Poggino 3	0:00:08,00	11:15:55,63	11:16:03,60	0:00:07,97
PA4-Poggino 4	0:00:15,00	11:16:03,60	11:16:18,53	0:00:14,93
PA5-Poggino 5	0:00:17,00	11:16:18,53	11:16:35,49	0:00:16,96
PA6-Poggino 6	0:00:20,00	11:16:35,49	11:16:55,51	0:00:20,02
PA7-Poggino 7	0:00:08,00	11:16:55,51	11:17:03,36	0:00:07,85
PA8-Poggino 8	0:00:08,00	11:17:03,36	11:17:11,28	0:00:07,92
PA9-Poggino 9	0:00:15,00	11:17:11,28	11:17:26,28	0:00:15,00
PA10-Poggino 10	0:00:20,00	12:13:49,44	12:14:09,51	0:00:20,07
PA11-Poggino 11	0:00:08,00	12:14:09,51	12:14:17,51	0:00:08,00
PA12-Poggino 12	0:00:08,00	12:14:17,51	12:14:25,51	0:00:08,00
PA13-Poggino 13	0:00:15,00	12:14:25,51	12:14:40,48	0:00:14,97

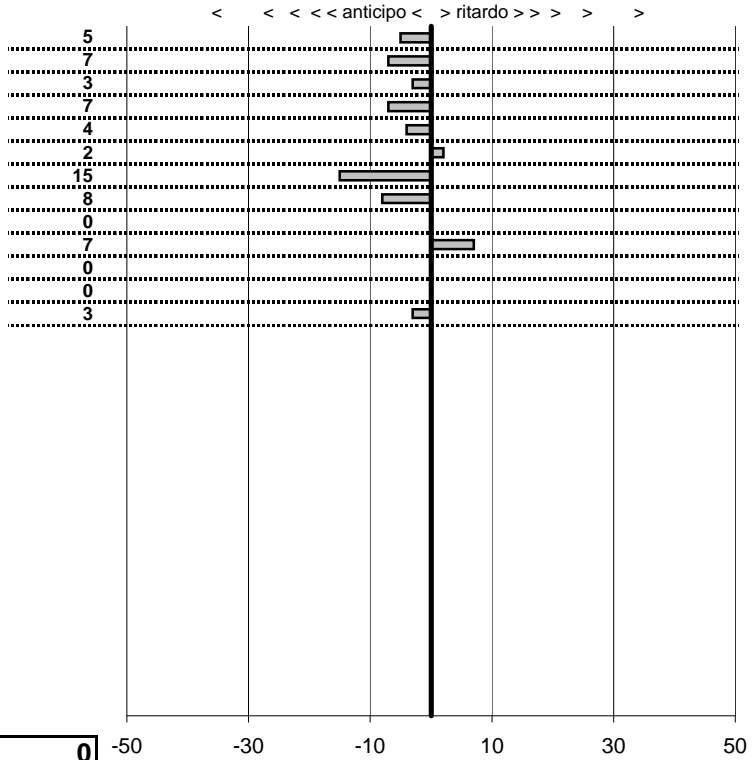

SOMMA PENALITA' **61**
MEDIA PENALITA' **4,7**

ALTRE PENALITA' **0**
TOTALE PENALITA' **61**

Elaborazione dati a cura di CRONOVITERBO

—

50

—



Etruria Historic Racing Club
1° Trofeo Officine "G. Bonta"
 Viterbo 8-Settembre 2013 2013

tempi e classifiche disponibili su www.cronoviterbo.net

- Cronologi - Penalità - Statistiche -

MANCINI
FERRARI **15**

0 in classifica

prova	t.imposto	start	stop	t.netto
PA1-Poggino 1	0:00:20,00	00:00:00,00	00:00:00,00	0:00:00,00
PA2-Poggino 2	0:00:08,00	00:00:00,00	00:00:00,00	0:00:00,00
PA3-Poggino 3	0:00:08,00	00:00:00,00	00:00:00,00	0:00:00,00
PA4-Poggino 4	0:00:15,00	00:00:00,00	00:00:00,00	0:00:00,00
PA5-Poggino 5	0:00:17,00	00:00:00,00	00:00:00,00	0:00:00,00
PA6-Poggino 6	0:00:20,00	00:00:00,00	00:00:00,00	0:00:00,00
PA7-Poggino 7	0:00:08,00	00:00:00,00	00:00:00,00	0:00:00,00
PA8-Poggino 8	0:00:08,00	00:00:00,00	00:00:00,00	0:00:00,00
PA9-Poggino 9	0:00:15,00	00:00:00,00	00:00:00,00	0:00:00,00
PA10-Poggino 10	0:00:20,00	00:00:00,00	00:00:00,00	0:00:00,00
PA11-Poggino 11	0:00:08,00	00:00:00,00	00:00:00,00	0:00:00,00
PA12-Poggino 12	0:00:08,00	00:00:00,00	00:00:00,00	0:00:00,00
PA13-Poggino 13	0:00:15,00	00:00:00,00	00:00:00,00	0:00:00,00

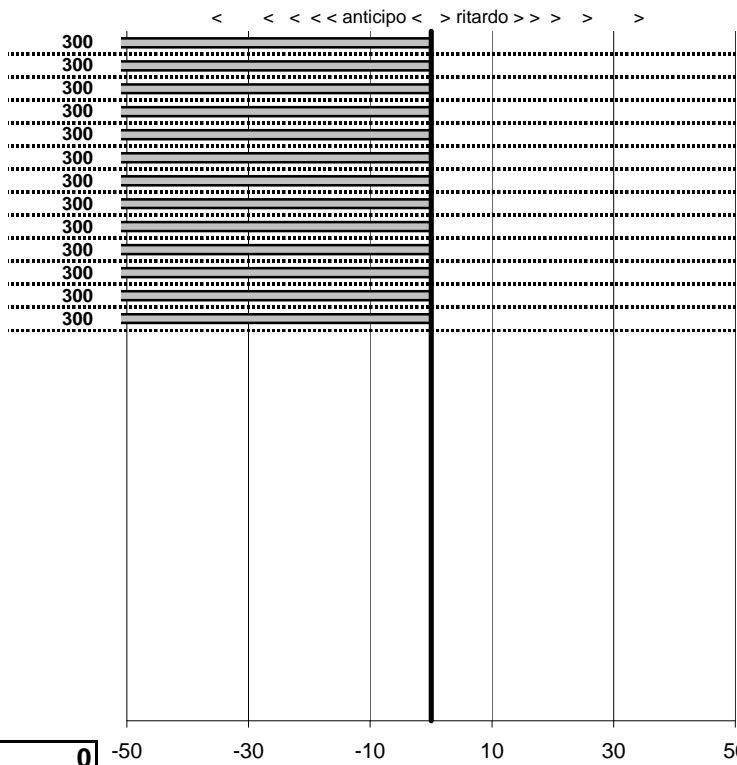

SOMMA PENALITA' 3.900
MEDIA PENALITA' 300,0

ALTRE PENALITA' 0
TOTALE PENALITA' 3.900

Elaborazione dati a cura di CRONOVITERBO

—

50

—



Etruria Historic Racing Club
1° Trofeo Officine "G. Bonta"
 Viterbo 8-Settembre 2013 2013

tempi e classifiche disponibili su www.cronoviterbo.net

- Cronologi - Penalità - Statistiche -

MANDOLA **16**

24 in classifica

prova	t.imposto	start	stop	t.netto
PA1-Poggino 1	0:00:20,00	11:44:27,79	11:44:47,21	0:00:19,42
PA2-Poggino 2	0:00:08,00	11:44:47,21	11:44:55,32	0:00:08,11
PA3-Poggino 3	0:00:08,00	11:44:55,32	11:45:02,36	0:00:07,04
PA4-Poggino 4	0:00:15,00	11:45:02,36	11:45:18,57	0:00:16,21
PA5-Poggino 5	0:00:17,00	11:45:18,57	11:45:35,49	0:00:16,92
PA6-Poggino 6	0:00:20,00	11:45:35,49	11:45:55,04	0:00:19,55
PA7-Poggino 7	0:00:08,00	11:45:55,04	11:46:03,54	0:00:08,50
PA8-Poggino 8	0:00:08,00	11:46:03,54	11:46:11,36	0:00:07,82
PA9-Poggino 9	0:00:15,00	11:46:11,36	11:46:26,87	0:00:15,51
PA10-Poggino 10	0:00:20,00	12:25:40,69	12:26:00,55	0:00:19,86
PA11-Poggino 11	0:00:08,00	12:26:00,55	12:26:08,54	0:00:07,99
PA12-Poggino 12	0:00:08,00	12:26:08,54	12:26:18,19	0:00:09,65
PA13-Poggino 13	0:00:15,00	12:26:18,19	12:26:33,53	0:00:15,34

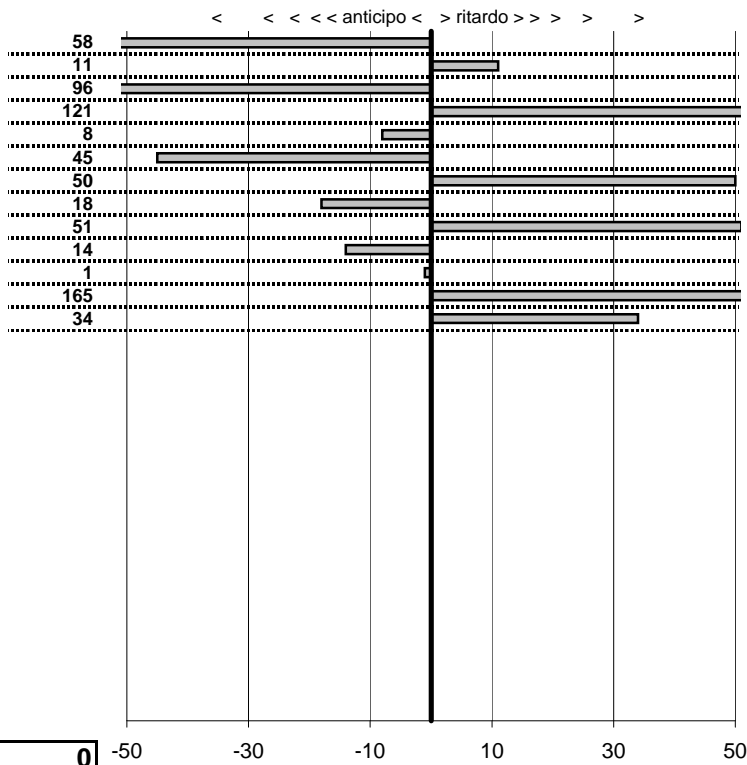

SOMMA PENALITA' **672**
MEDIA PENALITA' **51,7**

ALTRE PENALITA' **0**
TOTALE PENALITA' **672**

Elaborazione dati a cura di CRONOVITERBO

50

—



Etruria Historic Racing Club
1° Trofeo Officine "G. Bonta"
 Viterbo 8-Settembre 2013 2013

tempi e classifiche disponibili su www.cronoviterbo.net

- Cronologi - Penalità - Statistiche -

DE SANTIS
 A112 **17**

15 in classifica

prova	t.imposto	start	stop	t.netto
PA1-Poggino 1	0:00:20,00	11:38:26,56	11:38:46,27	0:00:19,71
PA2-Poggino 2	0:00:08,00	11:38:46,27	11:38:54,91	0:00:08,64
PA3-Poggino 3	0:00:08,00	11:38:54,91	11:39:02,78	0:00:07,87
PA4-Poggino 4	0:00:15,00	11:39:02,78	11:39:17,59	0:00:14,81
PA5-Poggino 5	0:00:17,00	11:39:17,59	11:39:34,33	0:00:16,74
PA6-Poggino 6	0:00:20,00	11:39:34,33	11:39:54,35	0:00:20,02
PA7-Poggino 7	0:00:08,00	11:39:54,35	11:40:02,21	0:00:07,86
PA8-Poggino 8	0:00:08,00	11:40:02,21	11:40:10,13	0:00:07,92
PA9-Poggino 9	0:00:15,00	11:40:10,13	11:40:24,85	0:00:14,72
PA10-Poggino 10	0:00:20,00	12:30:27,82	12:30:48,06	0:00:20,24
PA11-Poggino 11	0:00:08,00	12:30:48,06	12:30:56,10	0:00:08,04
PA12-Poggino 12	0:00:08,00	12:30:56,10	12:31:04,01	0:00:07,91
PA13-Poggino 13	0:00:15,00	12:31:04,01	12:31:19,12	0:00:15,11

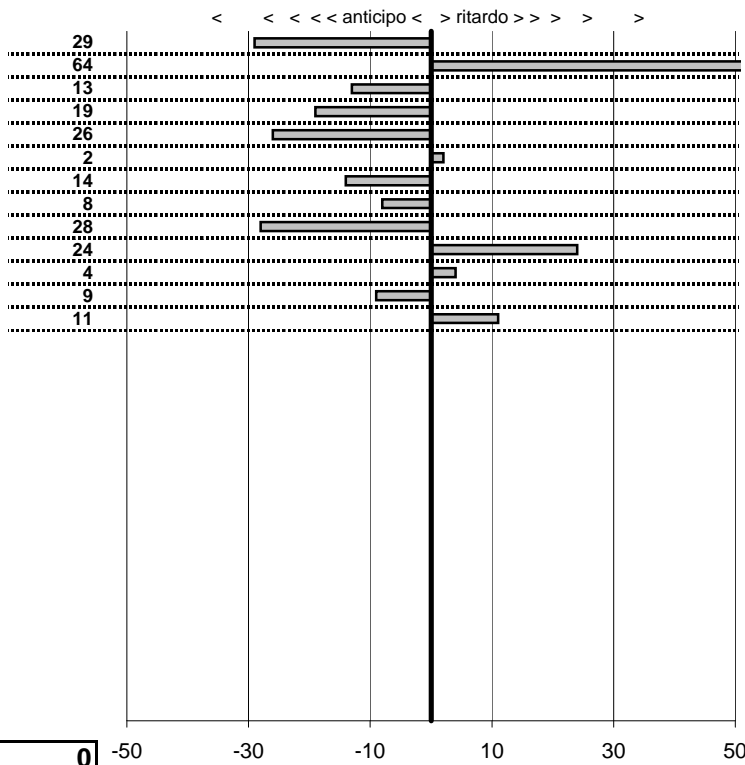

SOMMA PENALITA' 251
MEDIA PENALITA' 19,3

ALTRE PENALITA' 0
TOTALE PENALITA' 251

Elaborazione dati a cura di CRONOVITERBO

50

50

—



Etruria Historic Racing Club
1° Trofeo Officine "G. Bonta"
 Viterbo 8-Settembre 2013 2013

tempi e classifiche disponibili su www.cronoviterbo.net

- Cronologi - Penalità - Statistiche -

RIZZUTI **18**

22 in classifica

prova	t.imposto	start	stop	t.netto
PA1-Poggino 1	0:00:20,00	11:50:40,37	11:51:00,50	0:00:20,13
PA2-Poggino 2	0:00:08,00	11:51:00,50	11:51:08,44	0:00:07,94
PA3-Poggino 3	0:00:08,00	11:51:08,44	11:51:16,49	0:00:08,05
PA4-Poggino 4	0:00:15,00	11:51:16,49	11:51:31,42	0:00:14,93
PA5-Poggino 5	0:00:17,00	11:51:31,42	11:51:47,77	0:00:16,35
PA6-Poggino 6	0:00:20,00	11:51:47,77	11:52:08,46	0:00:20,69
PA7-Poggino 7	0:00:08,00	11:52:08,46	11:52:16,74	0:00:08,28
PA8-Poggino 8	0:00:08,00	11:52:16,74	11:52:24,52	0:00:07,78
PA9-Poggino 9	0:00:15,00	11:52:24,52	11:52:39,19	0:00:14,67
PA10-Poggino 10	0:00:20,00	12:22:30,07	12:22:50,29	0:00:20,22
PA11-Poggino 11	0:00:08,00	12:22:50,29	12:22:58,75	0:00:08,46
PA12-Poggino 12	0:00:08,00	12:22:58,75	12:23:06,48	0:00:07,73
PA13-Poggino 13	0:00:15,00	12:23:06,48	12:23:22,06	0:00:15,58

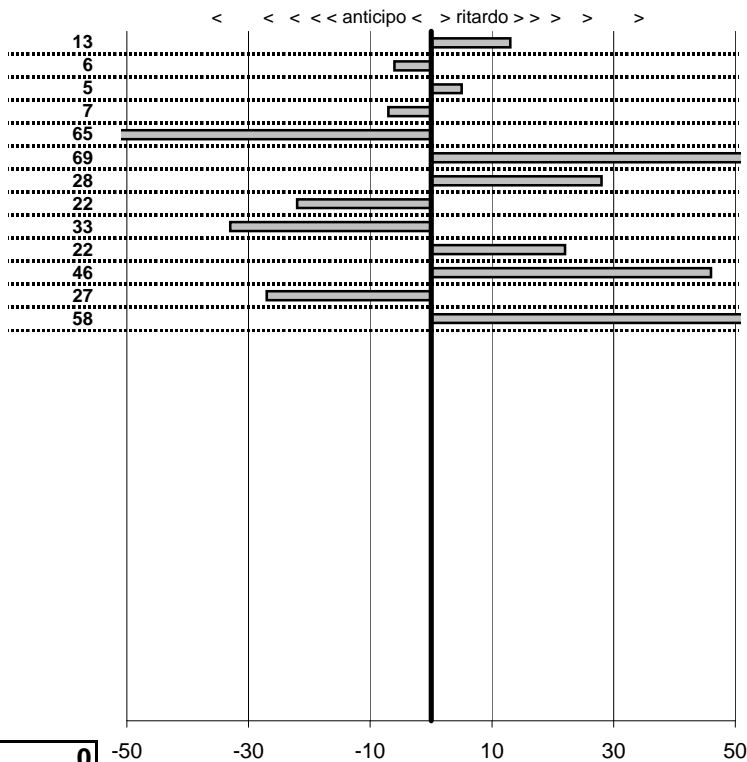

SOMMA PENALITA' **401**
MEDIA PENALITA' **30,8**

ALTRE PENALITA' **0**
TOTALE PENALITA' **401**

Elaborazione dati a cura di CRONOVITERBO

50



Etruria Historic Racing Club
1° Trofeo Officine "G. Bonta"
 Viterbo 8-Settembre 2013 2013

tempi e classifiche disponibili su www.cronoviterbo.net

- Cronologi - Penalità - Statistiche -

PAOLETTI **19**

0 in classifica

prova	t.imposto	start	stop	t.netto
PA1-Poggino 1	0:00:20,00	00:00:00,00	00:00:00,00	0:00:00,00
PA2-Poggino 2	0:00:08,00	00:00:00,00	00:00:00,00	0:00:00,00
PA3-Poggino 3	0:00:08,00	00:00:00,00	00:00:00,00	0:00:00,00
PA4-Poggino 4	0:00:15,00	00:00:00,00	00:00:00,00	0:00:00,00
PA5-Poggino 5	0:00:17,00	00:00:00,00	00:00:00,00	0:00:00,00
PA6-Poggino 6	0:00:20,00	00:00:00,00	00:00:00,00	0:00:00,00
PA7-Poggino 7	0:00:08,00	00:00:00,00	00:00:00,00	0:00:00,00
PA8-Poggino 8	0:00:08,00	00:00:00,00	00:00:00,00	0:00:00,00
PA9-Poggino 9	0:00:15,00	00:00:00,00	00:00:00,00	0:00:00,00
PA10-Poggino 10	0:00:20,00	00:00:00,00	00:00:00,00	0:00:00,00
PA11-Poggino 11	0:00:08,00	00:00:00,00	00:00:00,00	0:00:00,00
PA12-Poggino 12	0:00:08,00	00:00:00,00	00:00:00,00	0:00:00,00
PA13-Poggino 13	0:00:15,00	00:00:00,00	00:00:00,00	0:00:00,00

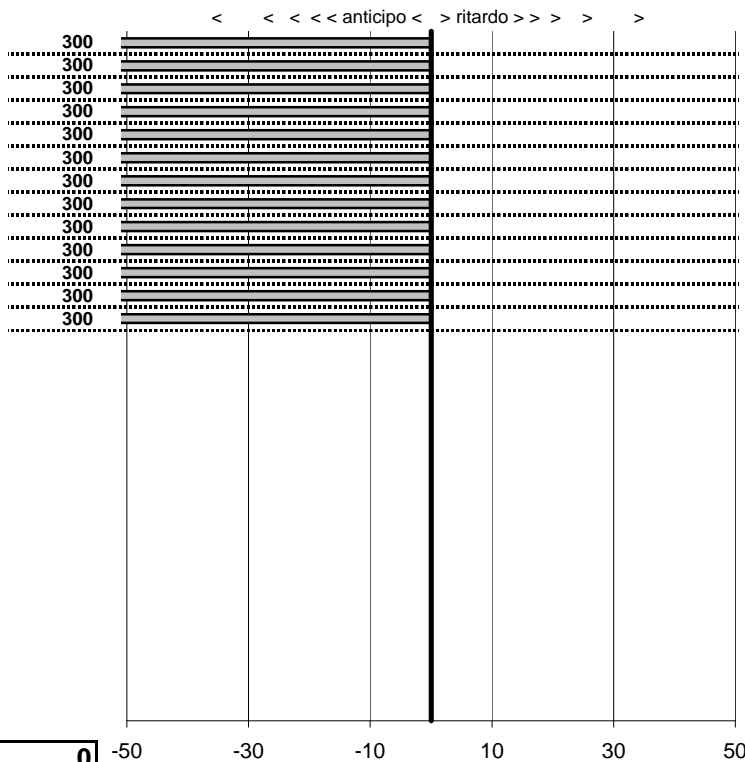

SOMMA PENALITA' 3.900
MEDIA PENALITA' 300,0

ALTRE PENALITA' 0
TOTALE PENALITA' 3.900

Elaborazione dati a cura di CRONOVITERBO

50

50

—



Etruria Historic Racing Club
1° Trofeo Officine "G. Bonta"
 Viterbo 8-Settembre 2013 2013

tempi e classifiche disponibili su www.cronoviterbo.net

- Cronologi - Penalità - Statistiche -

SPERANZA
FIAT

20

11 in classifica

prova	t.imposto	start	stop	t.netto
PA1-Poggino 1	0:00:20,00	10:48:07,59	10:48:27,62	0:00:20,03
PA2-Poggino 2	0:00:08,00	10:48:27,62	10:48:35,61	0:00:07,99
PA3-Poggino 3	0:00:08,00	10:48:35,61	10:48:43,64	0:00:08,03
PA4-Poggino 4	0:00:15,00	10:48:43,64	10:48:58,60	0:00:14,96
PA5-Poggino 5	0:00:17,00	10:48:58,60	10:49:15,31	0:00:16,71
PA6-Poggino 6	0:00:20,00	10:49:15,31	10:49:35,38	0:00:20,07
PA7-Poggino 7	0:00:08,00	10:49:35,38	10:49:43,49	0:00:08,11
PA8-Poggino 8	0:00:08,00	10:49:43,49	10:49:51,56	0:00:08,07
PA9-Poggino 9	0:00:15,00	10:49:51,56	10:50:06,55	0:00:14,99
PA10-Poggino 10	0:00:20,00	12:09:24,55	12:09:44,31	0:00:19,76
PA11-Poggino 11	0:00:08,00	12:09:44,31	12:09:52,50	0:00:08,19
PA12-Poggino 12	0:00:08,00	12:09:52,50	12:10:00,55	0:00:08,05
PA13-Poggino 13	0:00:15,00	12:10:00,55	12:10:15,61	0:00:15,06

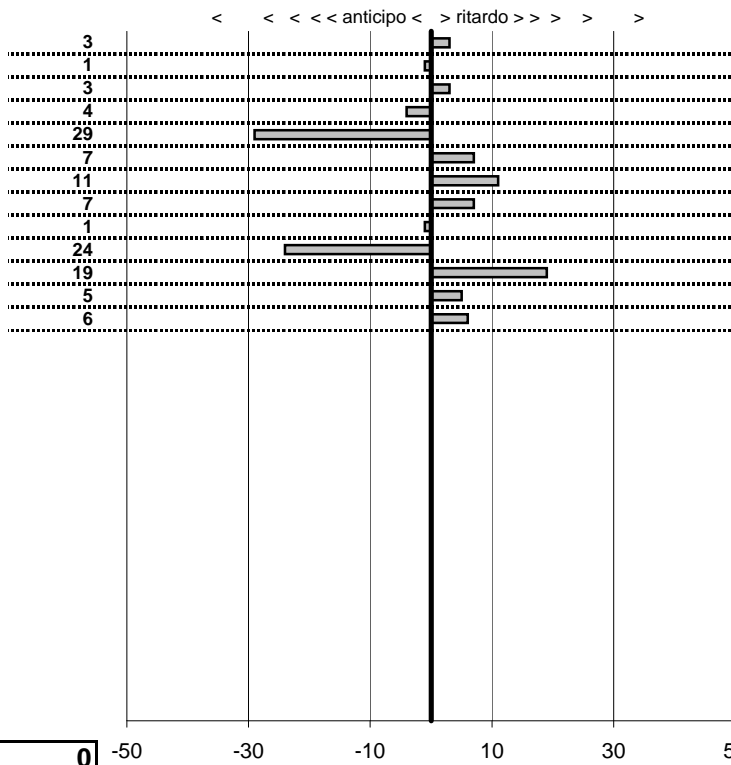

SOMMA PENALITA' **120**
MEDIA PENALITA' **9,2**

ALTRE PENALITA' **0**
TOTALE PENALITA' **120**

Elaborazione dati a cura di CRONOVITERBO

—

50

—



Etruria Historic Racing Club
1° Trofeo Officine "G. Bonta"
 Viterbo 8-Settembre 2013 2013

tempi e classifiche disponibili su www.cronoviterbo.net

- Cronologi - Penalità - Statistiche -

SPICCIANI **21**

0 in classifica

prova	t.imposto	start	stop	t.netto
PA1-Poggino 1	0:00:20,00	00:00:00,00	00:00:00,00	0:00:00,00
PA2-Poggino 2	0:00:08,00	00:00:00,00	00:00:00,00	0:00:00,00
PA3-Poggino 3	0:00:08,00	00:00:00,00	00:00:00,00	0:00:00,00
PA4-Poggino 4	0:00:15,00	00:00:00,00	00:00:00,00	0:00:00,00
PA5-Poggino 5	0:00:17,00	00:00:00,00	00:00:00,00	0:00:00,00
PA6-Poggino 6	0:00:20,00	00:00:00,00	00:00:00,00	0:00:00,00
PA7-Poggino 7	0:00:08,00	00:00:00,00	00:00:00,00	0:00:00,00
PA8-Poggino 8	0:00:08,00	00:00:00,00	00:00:00,00	0:00:00,00
PA9-Poggino 9	0:00:15,00	00:00:00,00	00:00:00,00	0:00:00,00
PA10-Poggino 10	0:00:20,00	00:00:00,00	00:00:00,00	0:00:00,00
PA11-Poggino 11	0:00:08,00	00:00:00,00	00:00:00,00	0:00:00,00
PA12-Poggino 12	0:00:08,00	00:00:00,00	00:00:00,00	0:00:00,00
PA13-Poggino 13	0:00:15,00	00:00:00,00	00:00:00,00	0:00:00,00

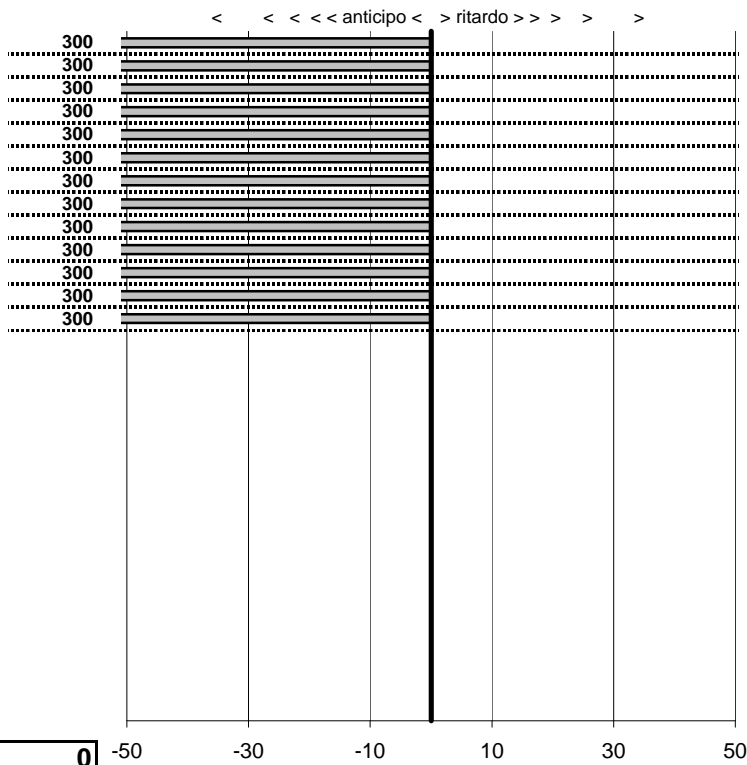

SOMMA PENALITA' 3.900
MEDIA PENALITA' 300,0

ALTRE PENALITA' 0
TOTALE PENALITA' 3.900

Elaborazione dati a cura di CRONOVITERBO

50



Etruria Historic Racing Club
1° Trofeo Officine "G. Bonta"
 Viterbo 8-Settembre 2013 2013

tempi e classifiche disponibili su www.cronoviterbo.net

- Cronologi - Penalità - Statistiche -

FERDINANDI **22**

25 in classifica

prova	t.imposto	start	stop	t.netto
PA1-Poggino 1	0:00:20,00	11:30:08,27	11:30:28,98	0:00:20,71
PA2-Poggino 2	0:00:08,00	11:30:28,98	11:30:37,14	0:00:08,16
PA3-Poggino 3	0:00:08,00	11:30:37,14	11:30:44,07	0:00:06,93
PA4-Poggino 4	0:00:15,00	11:30:44,07	11:31:00,15	0:00:16,08
PA5-Poggino 5	0:00:17,00	11:31:00,15	11:31:15,06	0:00:14,91
PA6-Poggino 6	0:00:20,00	11:31:15,06	11:31:36,33	0:00:21,27
PA7-Poggino 7	0:00:08,00	11:31:36,33	11:31:44,26	0:00:07,93
PA8-Poggino 8	0:00:08,00	11:31:44,26	11:31:52,00	0:00:07,74
PA9-Poggino 9	0:00:15,00	11:31:52,00	11:32:07,16	0:00:15,16
PA10-Poggino 10	0:00:20,00	12:07:20,28	12:07:40,63	0:00:20,35
PA11-Poggino 11	0:00:08,00	12:07:40,63	12:07:48,38	0:00:07,75
PA12-Poggino 12	0:00:08,00	12:07:48,38	12:07:56,07	0:00:07,69
PA13-Poggino 13	0:00:15,00	12:07:56,07	12:08:11,01	0:00:14,94

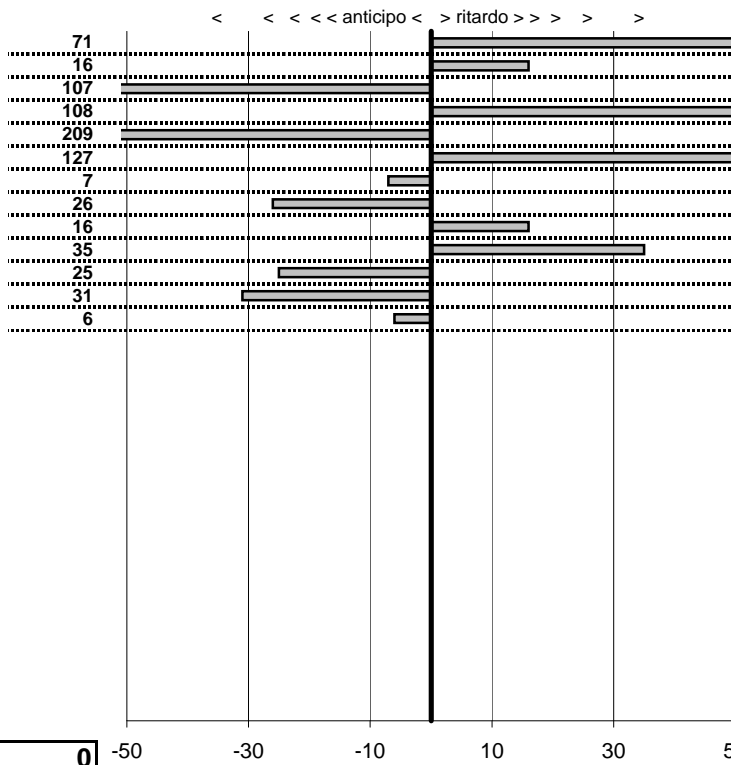

SOMMA PENALITA' 784
MEDIA PENALITA' 60,3

ALTRE PENALITA' 0
TOTALE PENALITA' 784

Elaborazione dati a cura di CRONOVITERBO

50

50

—



Etruria Historic Racing Club
1° Trofeo Officine "G. Bonta"
 Viterbo 8-Settembre 2013 2013

tempi e classifiche disponibili su www.cronoviterbo.net

- Cronologi - Penalità - Statistiche -

CAODURO **23**

1 in classifica

prova	t.imposto	start	stop	t.netto
PA1-Poggino 1	0:00:20,00	10:58:40,38	10:59:00,26	0:00:19,88
PA2-Poggino 2	0:00:08,00	10:59:00,26	10:59:08,26	0:00:08,00
PA3-Poggino 3	0:00:08,00	10:59:08,26	10:59:16,28	0:00:08,02
PA4-Poggino 4	0:00:15,00	10:59:16,28	10:59:31,23	0:00:14,95
PA5-Poggino 5	0:00:17,00	10:59:31,23	10:59:48,19	0:00:16,96
PA6-Poggino 6	0:00:20,00	10:59:48,19	11:00:08,18	0:00:19,99
PA7-Poggino 7	0:00:08,00	11:00:08,18	11:00:16,18	0:00:08,00
PA8-Poggino 8	0:00:08,00	11:00:16,18	11:00:24,15	0:00:07,97
PA9-Poggino 9	0:00:15,00	11:00:24,15	11:00:39,08	0:00:14,93
PA10-Poggino 10	0:00:20,00	12:10:26,57	12:10:46,53	0:00:19,96
PA11-Poggino 11	0:00:08,00	12:10:46,53	12:10:54,53	0:00:08,00
PA12-Poggino 12	0:00:08,00	12:10:54,53	12:11:02,46	0:00:07,93
PA13-Poggino 13	0:00:15,00	12:11:02,46	12:11:17,47	0:00:15,01

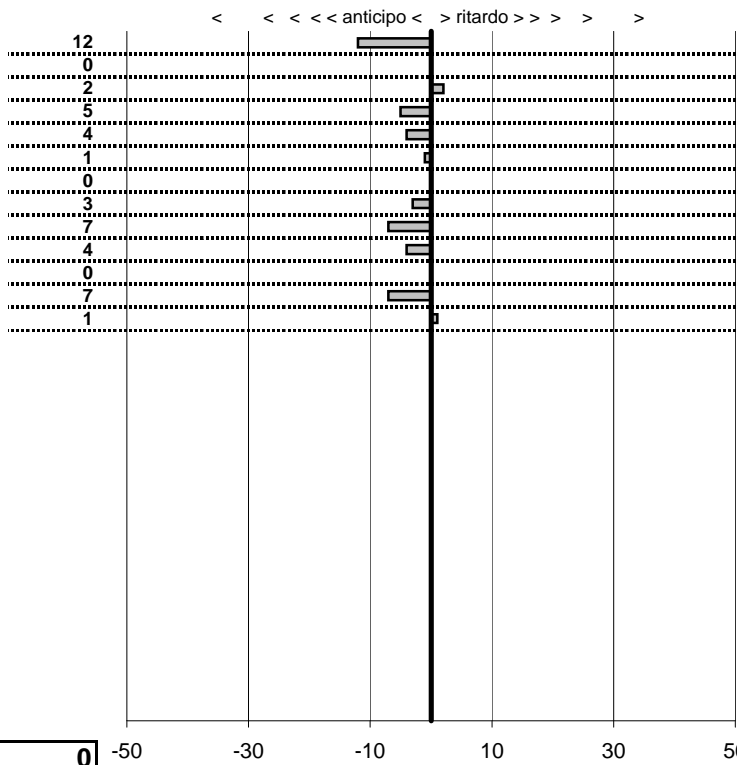

SOMMA PENALITA' 46
MEDIA PENALITA' 3,5

ALTRE PENALITA' 0
TOTALE PENALITA' 46

Elaborazione dati a cura di CRONOVITERBO

50



Etruria Historic Racing Club
1° Trofeo Officine "G. Bonta"
 Viterbo 8-Settembre 2013 2013

tempi e classifiche disponibili su www.cronoviterbo.net

- Cronologi - Penalità - Statistiche -

PIZZAROTTI **24**

13 in classifica

prova	t.imposto	start	stop	t.netto
PA1-Poggino 1	0:00:20,00	11:22:57,45	11:23:17,47	0:00:20,02
PA2-Poggino 2	0:00:08,00	11:23:17,47	11:23:25,22	0:00:07,75
PA3-Poggino 3	0:00:08,00	11:23:25,22	11:23:33,21	0:00:07,99
PA4-Poggino 4	0:00:15,00	11:23:33,21	11:23:48,29	0:00:15,08
PA5-Poggino 5	0:00:17,00	11:23:48,29	11:24:05,12	0:00:16,83
PA6-Poggino 6	0:00:20,00	11:24:05,12	11:24:24,95	0:00:19,83
PA7-Poggino 7	0:00:08,00	11:24:24,95	11:24:32,63	0:00:07,68
PA8-Poggino 8	0:00:08,00	11:24:32,63	11:24:40,49	0:00:07,86
PA9-Poggino 9	0:00:15,00	11:24:40,49	11:24:55,46	0:00:14,97
PA10-Poggino 10	0:00:20,00	12:20:04,20	12:20:24,10	0:00:19,90
PA11-Poggino 11	0:00:08,00	12:20:24,10	12:20:31,84	0:00:07,74
PA12-Poggino 12	0:00:08,00	12:20:31,84	12:20:39,86	0:00:08,02
PA13-Poggino 13	0:00:15,00	12:20:39,86	12:20:54,74	0:00:14,88

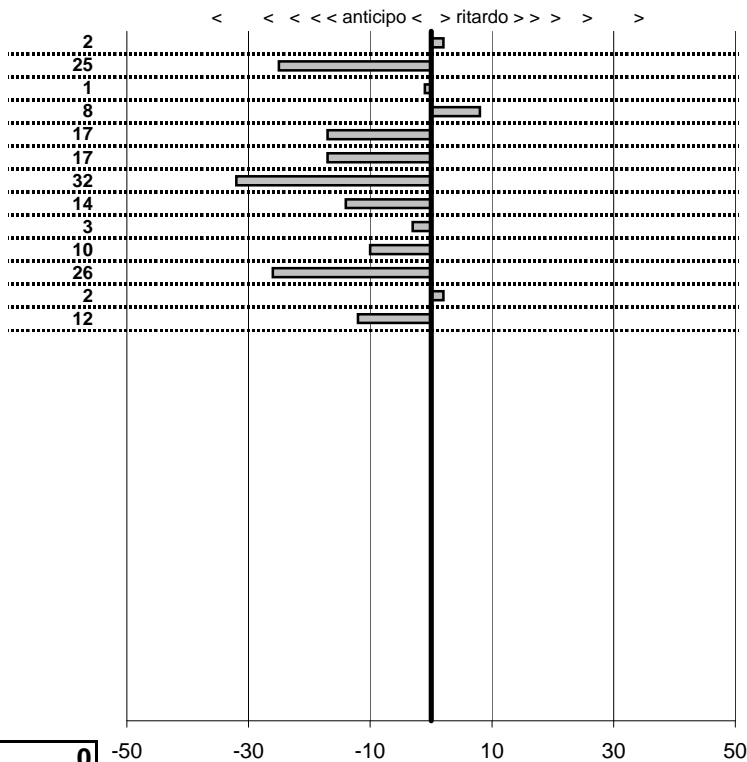

SOMMA PENALITA' 169
MEDIA PENALITA' 13,0

ALTRE PENALITA' 0
TOTALE PENALITA' 169

Elaborazione dati a cura di CRONOVITERBO

50

50

—



Etruria Historic Racing Club
1° Trofeo Officine "G. Bonta"
 Viterbo 8-Settembre 2013 2013

tempi e classifiche disponibili su www.cronoviterbo.net

- Cronologi - Penalità - Statistiche -

CARLI **25**

26 in classifica

prova	t.imposto	start	stop	t.netto
PA1-Poggino 1	0:00:20,00	11:03:46,35	11:04:06,15	0:00:19,80
PA2-Poggino 2	0:00:08,00	11:04:06,15	11:04:13,94	0:00:07,79
PA3-Poggino 3	0:00:08,00	11:04:13,94	11:04:22,13	0:00:08,19
PA4-Poggino 4	0:00:15,00	11:04:22,13	11:04:37,18	0:00:15,05
PA5-Poggino 5	0:00:17,00	11:04:37,18	11:04:54,17	0:00:16,99
PA6-Poggino 6	0:00:20,00	11:04:54,17	11:05:14,05	0:00:19,88
PA7-Poggino 7	0:00:08,00	11:05:14,05	11:05:22,15	0:00:08,10
PA8-Poggino 8	0:00:08,00	11:05:22,15	11:05:30,20	0:00:08,05
PA9-Poggino 9	0:00:15,00	11:05:30,20	11:05:45,28	0:00:15,08
PA10-Poggino 10	0:00:20,00	12:23:35,00	12:23:52,95	0:00:17,95
PA11-Poggino 11	0:00:08,00	12:23:52,95	12:23:58,58	0:00:05,63
PA12-Poggino 12	0:00:08,00	12:23:58,58	12:24:03,33	0:00:04,75
PA13-Poggino 13	0:00:15,00	12:24:03,33	12:24:16,44	0:00:13,11

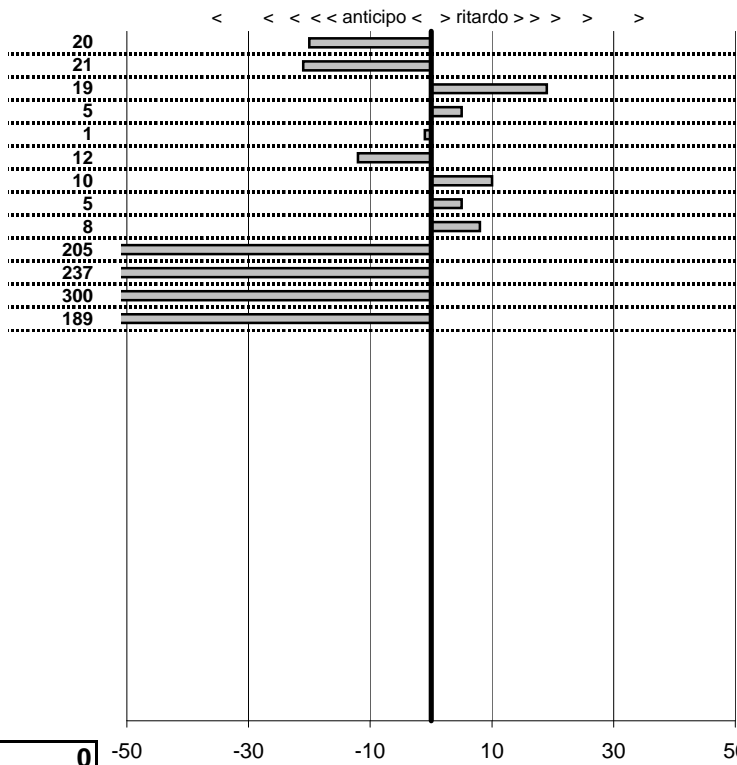

SOMMA PENALITA' **1.032**
MEDIA PENALITA' **79,4**

ALTRE PENALITA' **0**
TOTALE PENALITA' **1.032**

Elaborazione dati a cura di CRONOVITERBO

—

50

—



Etruria Historic Racing Club
1° Trofeo Officine "G. Bonta"
 Viterbo 8-Settembre 2013 2013

tempi e classifiche disponibili su www.cronoviterbo.net

- Cronologi - Penalità - Statistiche -

TRAPE' **26**

20 in classifica

prova	t.imposto	start	stop	t.netto
PA1-Poggino 1	0:00:20,00	11:06:12,73	11:06:32,82	0:00:20,09
PA2-Poggino 2	0:00:08,00	11:06:32,82	11:06:40,98	0:00:08,16
PA3-Poggino 3	0:00:08,00	11:06:40,98	11:06:48,65	0:00:07,67
PA4-Poggino 4	0:00:15,00	11:06:48,65	11:07:03,14	0:00:14,49
PA5-Poggino 5	0:00:17,00	11:07:03,14	11:07:19,77	0:00:16,63
PA6-Poggino 6	0:00:20,00	11:07:19,77	11:07:39,59	0:00:19,82
PA7-Poggino 7	0:00:08,00	11:07:39,59	11:07:47,43	0:00:07,84
PA8-Poggino 8	0:00:08,00	11:07:47,43	11:07:55,16	0:00:07,73
PA9-Poggino 9	0:00:15,00	11:07:55,16	11:08:09,98	0:00:14,82
PA10-Poggino 10	0:00:20,00	12:14:53,58	12:15:13,02	0:00:19,44
PA11-Poggino 11	0:00:08,00	12:15:13,02	12:15:21,38	0:00:08,36
PA12-Poggino 12	0:00:08,00	12:15:21,38	12:15:29,29	0:00:07,91
PA13-Poggino 13	0:00:15,00	12:15:29,29	12:15:43,91	0:00:14,62

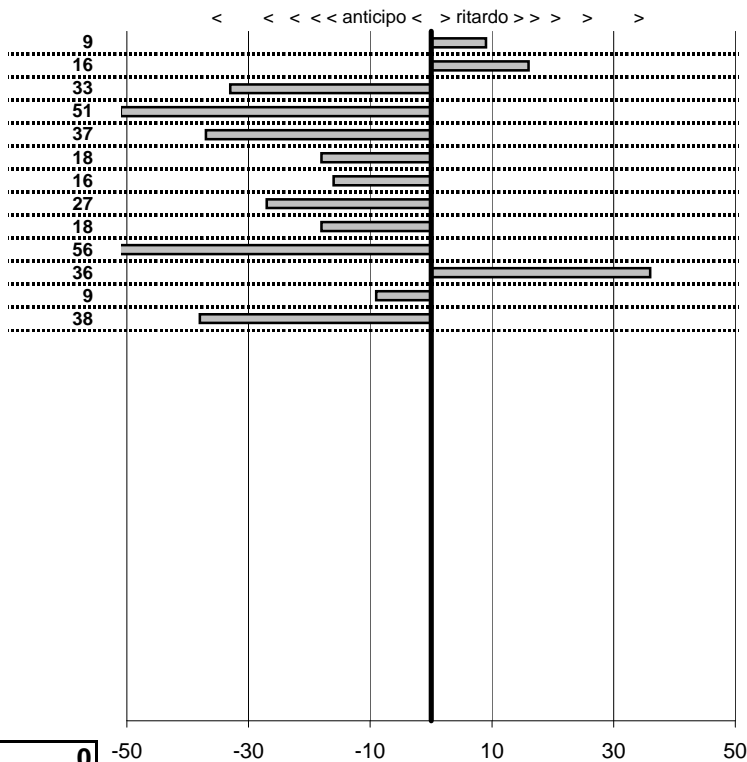

SOMMA PENALITA' 364
MEDIA PENALITA' 28,0

ALTRE PENALITA' 0
TOTALE PENALITA' 364

Elaborazione dati a cura di CRONOVITERBO

50



Etruria Historic Racing Club
1° Trofeo Officine "G. Bonta"
 Viterbo 8-Settembre 2013 2013

tempi e classifiche disponibili su www.cronoviterbo.net

- Cronologi - Penalità - Statistiche -

PEPE **27**

10 in classifica

prova	t.imposto	start	stop	t.netto
PA1-Poggino 1	0:00:20,00	11:01:18,43	11:01:38,48	0:00:20,05
PA2-Poggino 2	0:00:08,00	11:01:38,48	11:01:46,38	0:00:07,90
PA3-Poggino 3	0:00:08,00	11:01:46,38	11:01:54,35	0:00:07,97
PA4-Poggino 4	0:00:15,00	11:01:54,35	11:02:09,28	0:00:14,93
PA5-Poggino 5	0:00:17,00	11:02:09,28	11:02:26,20	0:00:16,92
PA6-Poggino 6	0:00:20,00	11:02:26,20	11:02:46,22	0:00:20,02
PA7-Poggino 7	0:00:08,00	11:02:46,22	11:02:54,47	0:00:08,25
PA8-Poggino 8	0:00:08,00	11:02:54,47	11:03:02,40	0:00:07,93
PA9-Poggino 9	0:00:15,00	11:03:02,40	11:03:17,38	0:00:14,98
PA10-Poggino 10	0:00:20,00	12:29:25,41	12:29:45,42	0:00:20,01
PA11-Poggino 11	0:00:08,00	12:29:45,42	12:29:53,27	0:00:07,85
PA12-Poggino 12	0:00:08,00	12:29:53,27	12:30:01,09	0:00:07,82
PA13-Poggino 13	0:00:15,00	12:30:01,09	12:30:16,11	0:00:15,02

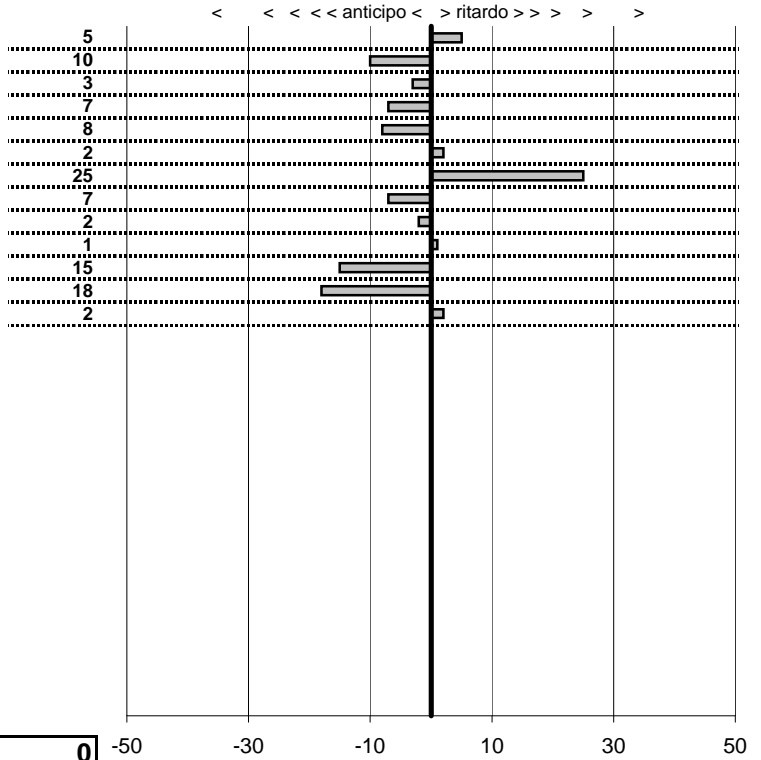

SOMMA PENALITA' **105**
MEDIA PENALITA' **8,1**

ALTRE PENALITA' **0**
TOTALE PENALITA' **105**

Elaborazione dati a cura di CRONOVITERBO

50



Etruria Historic Racing Club
1° Trofeo Officine "G. Bonta"
 Viterbo 8-Settembre 2013 2013

tempi e classifiche disponibili su www.cronoviterbo.net

- Cronologi - Penalità - Statistiche -

FAGRELLI **28**

17 in classifica

prova	t.imposto	start	stop	t.netto
PA1-Poggino 1	0:00:20,00	11:32:55,67	11:33:15,71	0:00:20,04
PA2-Poggino 2	0:00:08,00	11:33:15,71	11:33:23,84	0:00:08,13
PA3-Poggino 3	0:00:08,00	11:33:23,84	11:33:31,95	0:00:08,11
PA4-Poggino 4	0:00:15,00	11:33:31,95	11:33:46,74	0:00:14,79
PA5-Poggino 5	0:00:17,00	11:33:46,74	11:34:03,46	0:00:16,72
PA6-Poggino 6	0:00:20,00	11:34:03,46	11:34:23,67	0:00:20,21
PA7-Poggino 7	0:00:08,00	11:34:23,67	11:34:32,01	0:00:08,34
PA8-Poggino 8	0:00:08,00	11:34:32,01	11:34:39,85	0:00:07,84
PA9-Poggino 9	0:00:15,00	11:34:39,85	11:34:54,63	0:00:14,78
PA10-Poggino 10	0:00:20,00	12:33:37,18	12:33:57,38	0:00:20,20
PA11-Poggino 11	0:00:08,00	12:33:57,38	12:34:05,53	0:00:08,15
PA12-Poggino 12	0:00:08,00	12:34:05,53	12:34:13,55	0:00:08,02
PA13-Poggino 13	0:00:15,00	12:34:13,55	12:34:27,53	0:00:13,98

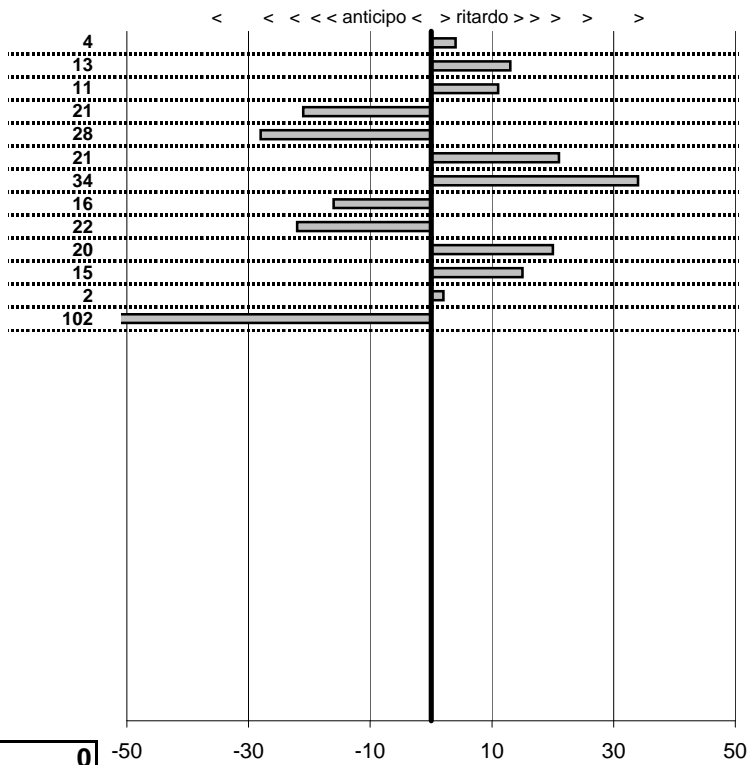

SOMMA PENALITA' 309
MEDIA PENALITA' 23,8

ALTRE PENALITA' 0
TOTALE PENALITA' 309

Elaborazione dati a cura di CRONOVITERBO

50

50

—



Etruria Historic Racing Club
1° Trofeo Officine "G. Bonta"
 Viterbo 8-Settembre 2013 2013

tempi e classifiche disponibili su www.cronoviterbo.net

- Cronologi - Penalità - Statistiche -

RINALDELLI **29**

18 in classifica

prova	t.imposto	start	stop	t.netto
PA1-Poggino 1	0:00:20,00	11:35:48,98	11:36:08,39	0:00:19,41
PA2-Poggino 2	0:00:08,00	11:36:08,39	11:36:16,21	0:00:07,82
PA3-Poggino 3	0:00:08,00	11:36:16,21	11:36:24,23	0:00:08,02
PA4-Poggino 4	0:00:15,00	11:36:24,23	11:36:39,19	0:00:14,96
PA5-Poggino 5	0:00:17,00	11:36:39,19	11:36:55,74	0:00:16,55
PA6-Poggino 6	0:00:20,00	11:36:55,74	11:37:15,35	0:00:19,61
PA7-Poggino 7	0:00:08,00	11:37:15,35	11:37:23,36	0:00:08,01
PA8-Poggino 8	0:00:08,00	11:37:23,36	11:37:31,23	0:00:07,87
PA9-Poggino 9	0:00:15,00	11:37:31,23	11:37:45,58	0:00:14,35
PA10-Poggino 10	0:00:20,00	12:31:30,34	12:31:50,26	0:00:19,92
PA11-Poggino 11	0:00:08,00	12:31:50,26	12:31:58,61	0:00:08,35
PA12-Poggino 12	0:00:08,00	12:31:58,61	12:32:06,75	0:00:08,14
PA13-Poggino 13	0:00:15,00	12:32:06,75	12:32:21,66	0:00:14,91

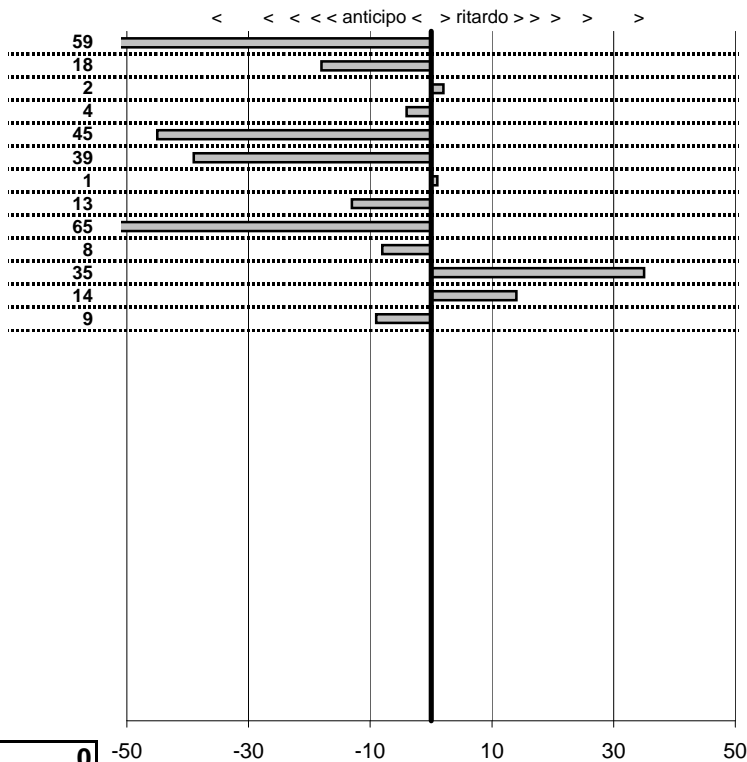

SOMMA PENALITA' **312**
MEDIA PENALITA' **24,0**

ALTRE PENALITA' **0**
TOTALE PENALITA' **312**

Elaborazione dati a cura di CRONOVITERBO

50



Etruria Historic Racing Club
1° Trofeo Officine "G. Bonta"
 Viterbo 8-Settembre 2013 2013

tempi e classifiche disponibili su www.cronoviterbo.net

- Cronologi - Penalità - Statistiche -

SCHETTINO **30**

27 in classifica

prova	t.imposto	start	stop	t.netto
PA1-Poggino 1	0:00:20,00	11:08:45,03	11:09:02,83	0:00:17,80
PA2-Poggino 2	0:00:08,00	11:09:02,83	11:09:08,87	0:00:06,04
PA3-Poggino 3	0:00:08,00	11:09:08,87	11:09:15,32	0:00:06,45
PA4-Poggino 4	0:00:15,00	11:09:15,32	11:09:30,08	0:00:14,76
PA5-Poggino 5	0:00:17,00	11:09:30,08	11:09:45,30	0:00:15,22
PA6-Poggino 6	0:00:20,00	11:09:45,30	11:10:03,15	0:00:17,85
PA7-Poggino 7	0:00:08,00	11:10:03,15	11:10:10,63	0:00:07,48
PA8-Poggino 8	0:00:08,00	11:10:10,63	11:10:18,09	0:00:07,46
PA9-Poggino 9	0:00:15,00	11:10:18,09	11:10:32,75	0:00:14,66
PA10-Poggino 10	0:00:20,00	12:17:57,45	12:18:17,33	0:00:19,88
PA11-Poggino 11	0:00:08,00	12:18:17,33	12:18:24,40	0:00:07,07
PA12-Poggino 12	0:00:08,00	12:18:24,40	12:18:31,08	0:00:06,68
PA13-Poggino 13	0:00:15,00	12:18:31,08	12:18:45,40	0:00:14,32

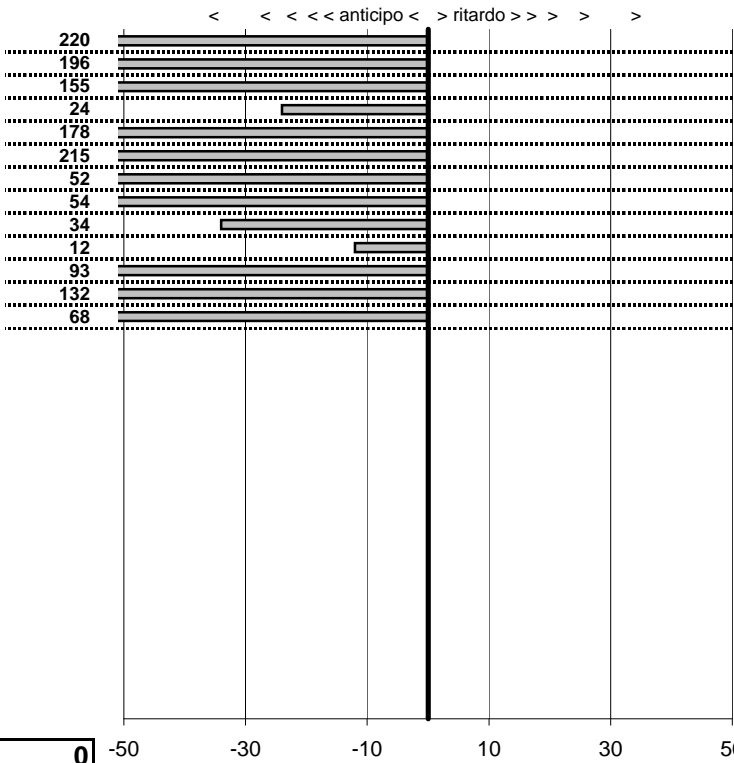

SOMMA PENALITA' 1.433
MEDIA PENALITA' 110,2

ALTRE PENALITA' 0
TOTALE PENALITA' 1.433

Elaborazione dati a cura di CRONOVITERBO