



Veteran Car Club Viterbo
24° Coppa dei 2 Laghi
 Viterbo 15-16 Giugno 2013

tempi e classifiche disponibili su www.cronoviterbo.net

- Cronologi - Penalità - Statistiche -

POTENZA R-Biondi
 FERRARI 348

1

prova	t.imposto	start	stop	t.netto
PA1-Colleverde 1	0:00:07,00	14:41:45,28	14:41:52,07	0:00:06,79
PA2-Colleverde 2	0:00:08,00	14:41:52,07	14:41:59,79	0:00:07,72
PA3-Colleverde 3	0:00:09,00	14:41:59,79	14:42:08,78	0:00:08,99
PA4-Montefiascone 1	0:00:07,00	15:03:00,40	15:03:07,57	0:00:07,17
PA5-Montefiascone 2	0:00:09,00	15:03:07,57	15:03:15,96	0:00:08,39
PA6-Montefiascone 3	0:00:09,00	15:03:15,96	15:03:25,10	0:00:09,14
PA7-Montefiascone 4	0:00:07,00	15:03:25,10	15:03:32,00	0:00:06,90
PA8-Campo Morino 1	0:00:10,00	15:54:58,15	15:55:08,06	0:00:09,91
PA9-Campo Morino 2	0:00:10,00	15:55:08,06	15:55:18,15	0:00:10,09
PA10-Campo Morino 3	0:00:12,00	15:55:18,15	15:55:30,24	0:00:12,09
PA12-Ilco 1	0:00:10,00	16:09:05,89	16:09:15,94	0:00:10,05
PA13-Ilco 2	0:00:09,00	16:09:15,94	16:09:24,68	0:00:08,74
PA14-Ilco 3	0:00:12,00	16:09:24,68	16:09:36,84	0:00:12,16
PA15-Ilco 4	0:00:07,00	16:09:36,84	16:09:43,92	0:00:07,08
PA16-Circuito 1	0:00:08,00	18:48:08,47	18:48:16,96	0:00:08,49
PA17-Circuito 2	0:00:12,00	18:48:16,96	18:48:28,89	0:00:11,93
PA18-Circuito 3	0:00:10,00	18:48:28,89	18:48:38,63	0:00:09,74
PA19-Circuito 4	0:00:08,00	18:50:01,46	18:50:09,68	0:00:08,22
PA20-Circuito 5	0:00:12,00	18:50:09,68	18:50:21,52	0:00:11,84
PA21-Circuito 6	0:00:10,00	18:50:21,52	18:50:31,11	0:00:09,59
PA22-Poggio Nibbio 1	0:00:06,00	10:37:46,21	10:37:51,83	0:00:05,62
PA23-Poggio Nibbio 2	0:00:07,00	10:37:51,83	10:37:57,80	0:00:05,97
PA24-Faggeta 1	0:00:07,00	11:12:27,73	11:12:34,67	0:00:06,94
PA25-Faggeta 2	0:00:06,00	11:12:34,67	11:12:40,51	0:00:05,84
PA26-Faggeta 3	0:00:06,00	11:27:14,23	11:27:20,26	0:00:06,03
PA27-Faggeta 4	0:00:07,00	11:27:20,26	11:27:27,44	0:00:07,18
PA28-Faggeta 5	0:00:07,00	11:27:27,44	11:27:34,04	0:00:06,60
PA29-Faggeta 6	0:00:08,00	11:27:34,04	11:27:42,10	0:00:08,06

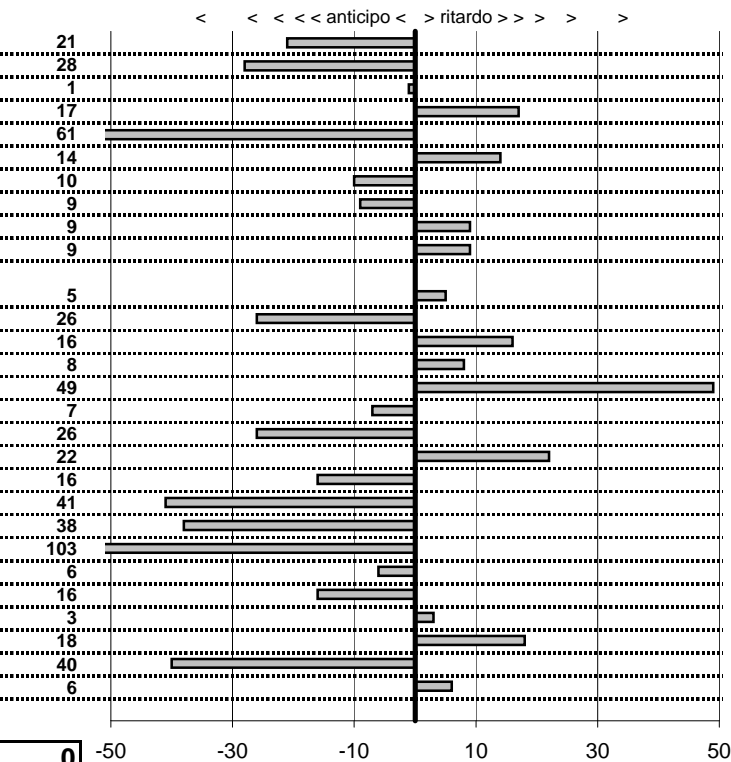

SOMMA PENALITA' **625**
 MEDIA PENALITA' **22,3**

ALTRE PENALITA' **0**
 TOTALE PENALITA' **625**

Elaborazione dati a cura di CRONOVITERBO

1
50

—



Veteran Car Club Viterbo
24° Coppa dei 2 Laghi
 Viterbo 15-16 Giugno 2013

tempi e classifiche disponibili su www.cronoviterbo.net

- Cronologi - Penalità - Statistiche -

TRIFERO M-Trifero
 FERRARI 450

3

prova	t.imposto	start	stop	t.netto
PA1-Colleverde 1	0:00:07,00	14:37:19,78	14:37:26,32	0:00:06,54
PA2-Colleverde 2	0:00:08,00	14:37:26,32	14:37:34,06	0:00:07,74
PA3-Colleverde 3	0:00:09,00	14:37:34,06	14:37:43,23	0:00:09,17
PA4-Montefiascone 1	0:00:07,00	14:58:01,28	14:58:08,10	0:00:06,82
PA5-Montefiascone 2	0:00:09,00	14:58:08,10	14:58:17,32	0:00:09,22
PA6-Montefiascone 3	0:00:09,00	14:58:17,32	14:58:26,04	0:00:08,72
PA7-Montefiascone 4	0:00:07,00	14:58:26,04	14:58:33,28	0:00:07,24
PA8-Campo Morino 1	0:00:10,00	15:52:42,84	15:52:52,39	0:00:09,55
PA9-Campo Morino 2	0:00:10,00	15:52:52,39	15:53:02,47	0:00:10,08
PA10-Campo Morino 3	0:00:12,00	15:53:02,47	15:53:14,19	0:00:11,72
PA12-Ilco 1	0:00:10,00	16:06:52,90	16:07:02,95	0:00:10,05
PA13-Ilco 2	0:00:09,00	16:07:02,95	16:07:11,99	0:00:09,04
PA14-Ilco 3	0:00:12,00	16:07:11,99	16:07:23,92	0:00:11,93
PA15-Ilco 4	0:00:07,00	16:07:23,92	16:07:31,11	0:00:07,19
PA16-Circuito 1	0:00:08,00	18:32:25,44	18:32:33,26	0:00:07,82
PA17-Circuito 2	0:00:12,00	18:32:33,26	18:32:45,17	0:00:11,91
PA18-Circuito 3	0:00:10,00	18:32:45,17	18:32:55,00	0:00:09,83
PA19-Circuito 4	0:00:08,00	18:33:57,67	18:34:05,13	0:00:07,46
PA20-Circuito 5	0:00:12,00	18:34:05,13	18:34:17,43	0:00:12,30
PA21-Circuito 6	0:00:10,00	18:34:17,43	18:34:27,11	0:00:09,68
PA22-Poggio Nibbio 1	0:00:06,00	10:38:48,09	10:38:54,13	0:00:06,04
PA23-Poggio Nibbio 2	0:00:07,00	10:38:54,13	10:39:00,88	0:00:06,75
PA24-Faggeta 1	0:00:07,00	11:11:38,93	11:11:45,74	0:00:06,81
PA25-Faggeta 2	0:00:06,00	11:11:45,74	11:11:51,65	0:00:05,91
PA26-Faggeta 3	0:00:06,00	11:26:26,20	11:26:32,16	0:00:05,96
PA27-Faggeta 4	0:00:07,00	11:26:32,16	11:26:39,16	0:00:07,00
PA28-Faggeta 5	0:00:07,00	11:26:39,16	11:26:46,40	0:00:07,24
PA29-Faggeta 6	0:00:08,00	11:26:46,40	11:26:53,84	0:00:07,44

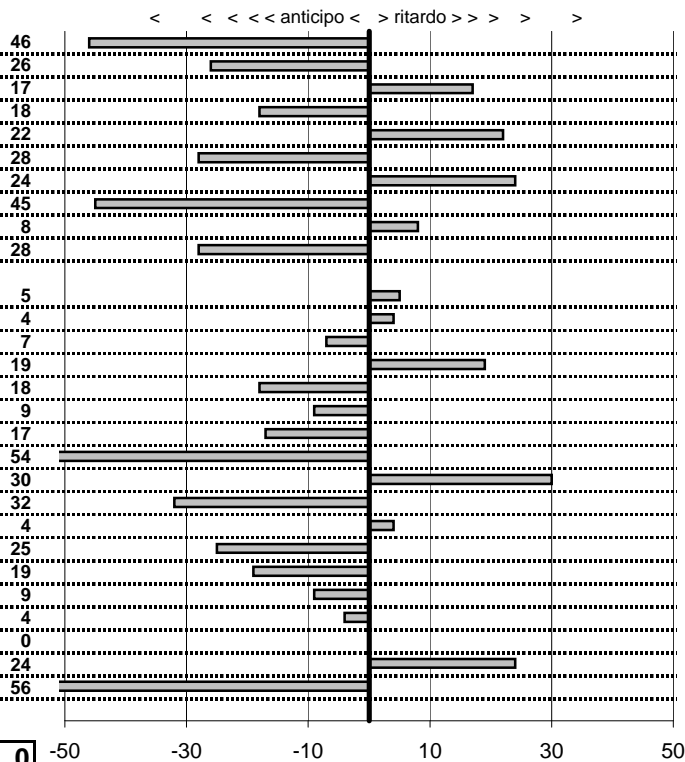

SOMMA PENALITA' **598**
 MEDIA PENALITA' **21,4**

ALTRE PENALITA' **0**
 TOTALE PENALITA' **598**

Elaborazione dati a cura di CRONOVITERBO

—

50

—



Veteran Car Club Viterbo
24° Coppa dei 2 Laghi
 Viterbo 15-16 Giugno 2013

tempi e classifiche disponibili su www.cronoviterbo.net

- Cronologi - Penalità - Statistiche -

VERGHINI G-Sydorenko O
 FERRARI 512 TR

4

prova	t.imposto	start	stop	t.netto	
PA1-Colleverde 1	0:00:07,00	14:38:32,98	14:38:40,15	0:00:07,17	17
PA2-Colleverde 2	0:00:08,00	14:38:40,15	14:38:48,20	0:00:08,05	5
PA3-Colleverde 3	0:00:09,00	14:38:48,20	14:38:57,14	0:00:08,94	6
PA4-Montefiascone 1	0:00:07,00	15:02:08,39	15:02:15,59	0:00:07,20	20
PA5-Montefiascone 2	0:00:09,00	15:02:15,59	15:02:24,59	0:00:09,00	0
PA6-Montefiascone 3	0:00:09,00	15:02:24,59	15:02:33,67	0:00:09,08	8
PA7-Montefiascone 4	0:00:07,00	15:02:33,67	15:02:40,73	0:00:07,06	6
PA8-Campo Morino 1	0:00:10,00	15:53:53,67	15:54:03,81	0:00:10,14	14
PA9-Campo Morino 2	0:00:10,00	15:54:03,81	15:54:13,98	0:00:10,17	17
PA10-Campo Morino 3	0:00:12,00	15:54:13,98	15:54:25,96	0:00:11,98	2
PA12-Ilco 1	0:00:10,00	16:08:05,57	16:08:15,99	0:00:10,42	42
PA13-Ilco 2	0:00:09,00	16:08:15,99	16:08:25,01	0:00:09,02	2
PA14-Ilco 3	0:00:12,00	16:08:25,01	16:08:37,03	0:00:12,02	2
PA15-Ilco 4	0:00:07,00	16:08:37,03	16:08:44,14	0:00:07,11	11
PA16-Circuito 1	0:00:08,00	18:51:00,65	18:51:08,92	0:00:08,27	27
PA17-Circuito 2	0:00:12,00	18:51:08,92	18:51:21,02	0:00:12,10	10
PA18-Circuito 3	0:00:10,00	18:51:21,02	18:51:30,99	0:00:09,97	3
PA19-Circuito 4	0:00:08,00	18:52:52,41	18:53:00,74	0:00:08,33	33
PA20-Circuito 5	0:00:12,00	18:53:00,74	18:53:12,59	0:00:11,85	15
PA21-Circuito 6	0:00:10,00	18:53:12,59	18:53:22,97	0:00:10,38	38
PA22-Poggio Nibbio 1	0:00:06,00	10:41:45,00	10:41:51,42	0:00:06,42	42
PA23-Poggio Nibbio 2	0:00:07,00	10:41:51,42	10:41:58,43	0:00:07,01	1
PA24-Faggeta 1	0:00:07,00	11:20:27,70	11:20:34,96	0:00:07,26	26
PA25-Faggeta 2	0:00:06,00	11:20:34,96	11:20:40,97	0:00:06,01	1
PA26-Faggeta 3	0:00:06,00	11:28:06,18	11:28:12,42	0:00:06,24	24
PA27-Faggeta 4	0:00:07,00	11:28:12,42	11:28:19,52	0:00:07,10	10
PA28-Faggeta 5	0:00:07,00	11:28:19,52	11:28:26,42	0:00:06,90	10
PA29-Faggeta 6	0:00:08,00	11:28:26,42	11:28:34,51	0:00:08,09	9

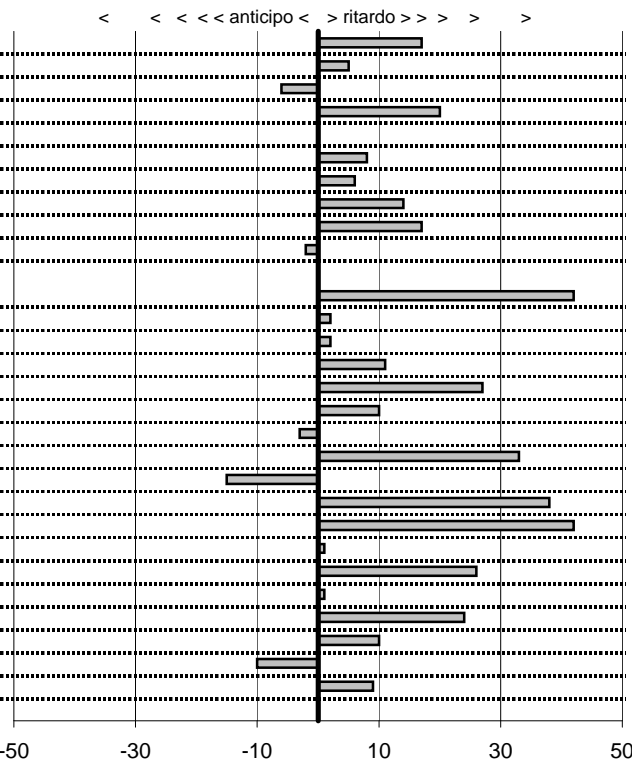

SOMMA PENALITA'	401
MEDIA PENALITA'	14,3

ALTRE PENALITA'	0
TOTALE PENALITA'	401

Elaborazione dati a cura di CRONOVITERBO

50



Veteran Car Club Viterbo
24° Coppa dei 2 Laghi
 Viterbo 15-16 Giugno 2013

tempi e classifiche disponibili su www.cronoviterbo.net

- Cronologi - Penalità - Statistiche -

FUSO L-D'Este O
 FERRARI 360 modena

5

prova	t.imposto	start	stop	t.netto
PA1-Colleverde 1	0:00:07,00	14:39:23,51	14:39:30,68	0:00:07,17
PA2-Colleverde 2	0:00:08,00	14:39:30,68	14:39:38,84	0:00:08,16
PA3-Colleverde 3	0:00:09,00	14:39:38,84	14:39:48,17	0:00:09,33
PA4-Montefiascone 1	0:00:07,00	15:03:49,32	15:03:56,41	0:00:07,09
PA5-Montefiascone 2	0:00:09,00	15:03:56,41	15:04:05,10	0:00:08,69
PA6-Montefiascone 3	0:00:09,00	15:04:05,10	15:04:14,16	0:00:09,06
PA7-Montefiascone 4	0:00:07,00	15:04:14,16	15:04:20,94	0:00:06,78
PA8-Campo Morino 1	0:00:10,00	15:55:57,02	15:56:06,87	0:00:09,85
PA9-Campo Morino 2	0:00:10,00	15:56:06,87	15:56:16,69	0:00:09,82
PA10-Campo Morino 3	0:00:12,00	15:56:16,69	15:56:29,92	0:00:13,23
PA12-Ilco 1	0:00:10,00	16:10:12,27	16:10:22,21	0:00:09,94
PA13-Ilco 2	0:00:09,00	16:10:22,21	16:10:31,57	0:00:09,36
PA14-Ilco 3	0:00:12,00	16:10:31,57	16:10:43,30	0:00:11,73
PA15-Ilco 4	0:00:07,00	16:10:43,30	16:10:50,21	0:00:06,91
PA16-Circuito 1	0:00:08,00	18:28:32,08	18:28:40,02	0:00:07,94
PA17-Circuito 2	0:00:12,00	18:28:40,02	18:28:51,96	0:00:11,94
PA18-Circuito 3	0:00:10,00	18:28:51,96	18:29:01,57	0:00:09,61
PA19-Circuito 4	0:00:08,00	18:30:10,17	18:30:18,27	0:00:08,10
PA20-Circuito 5	0:00:12,00	18:30:18,27	18:30:29,68	0:00:11,41
PA21-Circuito 6	0:00:10,00	18:30:29,68	18:30:39,71	0:00:10,03
PA22-Poggio Nibbio 1	0:00:06,00	10:45:57,15	10:46:03,58	0:00:06,43
PA23-Poggio Nibbio 2	0:00:07,00	10:46:03,58	10:46:10,20	0:00:06,62
PA24-Faggeta 1	0:00:07,00	11:22:17,32	11:22:24,31	0:00:06,99
PA25-Faggeta 2	0:00:06,00	11:22:24,31	11:22:30,30	0:00:05,99
PA26-Faggeta 3	0:00:06,00	11:31:08,33	11:31:14,47	0:00:06,14
PA27-Faggeta 4	0:00:07,00	11:31:14,47	11:31:21,40	0:00:06,93
PA28-Faggeta 5	0:00:07,00	11:31:21,40	11:31:28,32	0:00:06,92
PA29-Faggeta 6	0:00:08,00	11:31:28,32	11:31:35,77	0:00:07,45

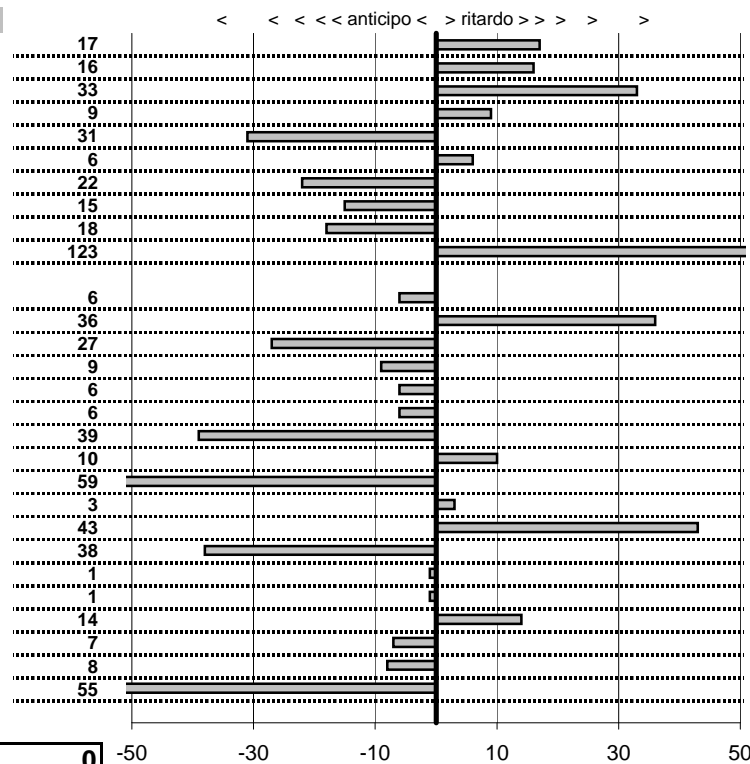

SOMMA PENALITA' **658**
 MEDIA PENALITA' **23,5**

ALTRE PENALITA' **0**
 TOTALE PENALITA' **658**

Elaborazione dati a cura di CRONOVITERBO

50

50

—



Veteran Car Club Viterbo
24° Coppa dei 2 Laghi
 Viterbo 15-16 Giugno 2013

tempi e classifiche disponibili su www.cronoviterbo.net

- Cronologi - Penalità - Statistiche -

MAJOCCO F-Zennato P
 FERRARI 16 M Spider

6

prova	t.imposto	start	stop	t.netto
PA1-Colleverde 1	0:00:07,00	14:42:53,22	14:42:59,77	0:00:06,55
PA2-Colleverde 2	0:00:08,00	14:42:59,77	14:43:07,51	0:00:07,74
PA3-Colleverde 3	0:00:09,00	14:43:07,51	14:43:16,70	0:00:09,19
PA4-Montefiascone 1	0:00:07,00	15:04:35,84	15:04:42,68	0:00:06,84
PA5-Montefiascone 2	0:00:09,00	15:04:42,68	15:04:51,31	0:00:08,63
PA6-Montefiascone 3	0:00:09,00	15:04:51,31	15:05:00,26	0:00:08,95
PA7-Montefiascone 4	0:00:07,00	15:05:00,26	15:05:06,78	0:00:06,52
PA8-Campo Morino 1	0:00:10,00	15:57:03,88	15:57:13,99	0:00:10,11
PA9-Campo Morino 2	0:00:10,00	15:57:13,99	15:57:23,70	0:00:09,71
PA10-Campo Morino 3	0:00:12,00	15:57:23,70	15:57:35,40	0:00:11,70
PA12-Ilco 1	0:00:10,00	16:11:18,93	16:11:29,02	0:00:10,09
PA13-Ilco 2	0:00:09,00	16:11:29,02	16:11:38,01	0:00:08,99
PA14-Ilco 3	0:00:12,00	16:11:38,01	16:11:49,82	0:00:11,81
PA15-Ilco 4	0:00:07,00	16:11:49,82	16:11:57,02	0:00:07,20
PA16-Circuito 1	0:00:08,00	18:53:50,46	18:53:58,34	0:00:07,88
PA17-Circuito 2	0:00:12,00	18:53:58,34	18:54:10,51	0:00:12,17
PA18-Circuito 3	0:00:10,00	18:54:10,51	18:54:20,92	0:00:10,41
PA19-Circuito 4	0:00:08,00	18:55:39,73	18:55:47,76	0:00:08,03
PA20-Circuito 5	0:00:12,00	18:55:47,76	18:55:59,60	0:00:11,84
PA21-Circuito 6	0:00:10,00	18:55:59,60	18:56:09,86	0:00:10,26
PA22-Poggio Nibbio 1	0:00:06,00	10:43:23,55	10:43:29,76	0:00:06,21
PA23-Poggio Nibbio 2	0:00:07,00	10:43:29,76	10:43:36,53	0:00:06,77
PA24-Faggeta 1	0:00:07,00	11:20:55,35	11:21:02,16	0:00:06,81
PA25-Faggeta 2	0:00:06,00	11:21:02,16	11:21:08,37	0:00:06,21
PA26-Faggeta 3	0:00:06,00	11:28:54,54	11:29:00,07	0:00:05,53
PA27-Faggeta 4	0:00:07,00	11:29:00,07	11:29:06,78	0:00:06,71
PA28-Faggeta 5	0:00:07,00	11:29:06,78	11:29:13,53	0:00:06,75
PA29-Faggeta 6	0:00:08,00	11:29:13,53	11:29:21,01	0:00:07,48

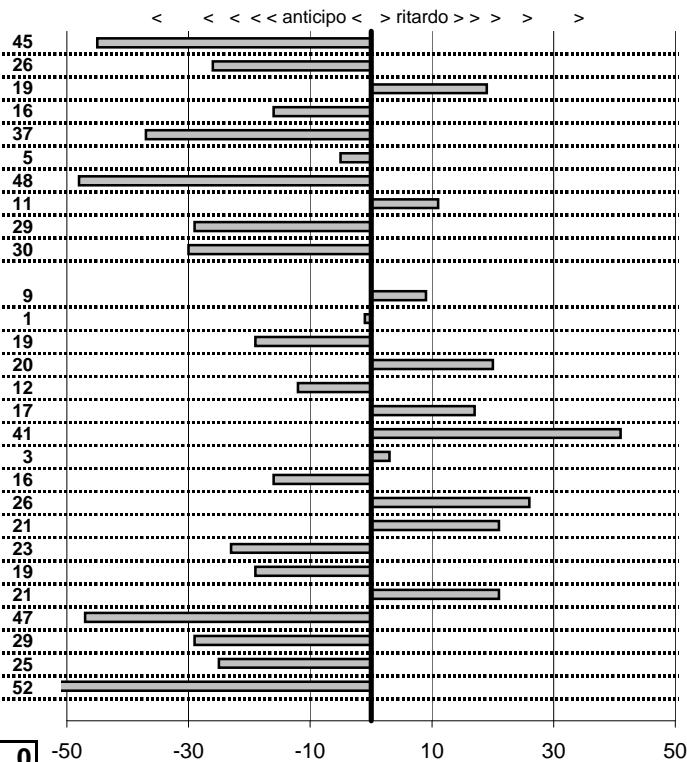

SOMMA PENALITA' **667**
 MEDIA PENALITA' **23,8**

ALTRE PENALITA' **0**
 TOTALE PENALITA' **667**

Elaborazione dati a cura di CRONOVITERBO

50



Veteran Car Club Viterbo
24° Coppa dei 2 Laghi
 Viterbo 15-16 Giugno 2013

tempi e classifiche disponibili su www.cronoviterbo.net

- Cronologi - Penalità - Statistiche -

CONGIU F-Rossi S
 Ballilla

7

prova	t.imposto	start	stop	t.netto
PA1-Colleverde 1	0:00:07,00	14:50:10,04	14:50:16,34	0:00:06,30
PA2-Colleverde 2	0:00:08,00	14:50:16,34	14:50:24,35	0:00:08,01
PA3-Colleverde 3	0:00:09,00	14:50:24,35	14:50:35,09	0:00:10,74
PA4-Montefiascone 1	0:00:07,00	15:33:54,61	15:34:01,97	0:00:07,36
PA5-Montefiascone 2	0:00:09,00	15:34:01,97	15:34:11,23	0:00:09,26
PA6-Montefiascone 3	0:00:09,00	15:34:11,23	15:34:21,15	0:00:09,92
PA7-Montefiascone 4	0:00:07,00	15:34:21,15	15:34:30,83	0:00:09,68
PA8-Campo Morino 1	0:00:10,00	16:20:00,33	16:20:10,56	0:00:10,23
PA9-Campo Morino 2	0:00:10,00	16:20:10,56	16:20:20,94	0:00:10,38
PA10-Campo Morino 3	0:00:12,00	16:20:20,94	16:20:33,54	0:00:12,60
PA12-Ilco 1	0:00:10,00	16:42:00,11	16:42:10,21	0:00:10,10
PA13-Ilco 2	0:00:09,00	16:42:10,21	16:42:19,00	0:00:08,79
PA14-Ilco 3	0:00:12,00	16:42:19,00	16:42:32,56	0:00:13,56
PA15-Ilco 4	0:00:07,00	16:42:32,56	16:42:42,37	0:00:09,81
PA16-Circuito 1	0:00:08,00	19:19:09,75	19:19:16,50	0:00:06,75
PA17-Circuito 2	0:00:12,00	19:19:16,50	19:19:29,01	0:00:12,51
PA18-Circuito 3	0:00:10,00	19:19:29,01	19:19:39,40	0:00:10,39
PA19-Circuito 4	0:00:08,00	19:24:23,11	19:24:29,70	0:00:06,59
PA20-Circuito 5	0:00:12,00	19:24:29,70	19:24:43,25	0:00:13,55
PA21-Circuito 6	0:00:10,00	19:24:43,25	19:24:57,66	0:00:14,41
PA22-Poggio Nibbio 1	0:00:06,00	10:55:51,30	10:55:57,16	0:00:05,86
PA23-Poggio Nibbio 2	0:00:07,00	10:55:57,16	10:56:04,72	0:00:07,56
PA24-Faggeta 1	0:00:07,00	11:42:26,68	11:42:34,77	0:00:08,09
PA25-Faggeta 2	0:00:06,00	11:42:34,77	11:42:44,83	0:00:10,06
PA26-Faggeta 3	0:00:06,00	11:53:57,31	11:54:03,42	0:00:06,11
PA27-Faggeta 4	0:00:07,00	11:54:03,42	11:54:12,76	0:00:09,34
PA28-Faggeta 5	0:00:07,00	11:54:12,76	11:54:21,60	0:00:08,84
PA29-Faggeta 6	0:00:08,00	11:54:21,60	11:54:34,31	0:00:12,71

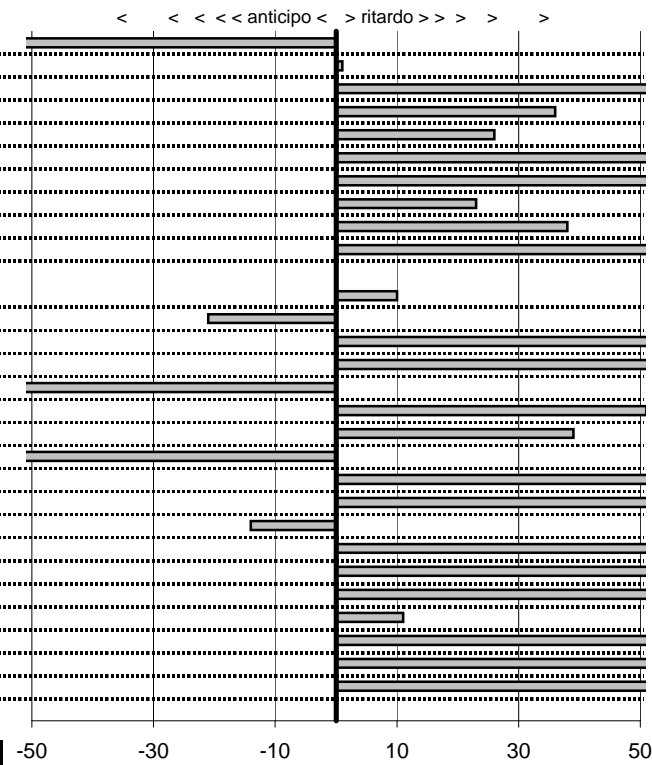

SOMMA PENALITA'	3.275
MEDIA PENALITA'	117,0

ALTRE PENALITA'	0
TOTALE PENALITA'	4.356

Elaborazione dati a cura di CRONOVITERBO

50

—



Veteran Car Club Viterbo
24° Coppa dei 2 Laghi
 Viterbo 15-16 Giugno 2013

tempi e classifiche disponibili su www.cronoviterbo.net

- Cronologi - Penalità - Statistiche -

CAVALLI A-Gentile G
 FERRARI California

8

prova	t.imposto	start	stop	t.netto
PA1-Colleverde 1	0:00:07,00	14:43:48,10	14:43:54,53	0:00:06,43
PA2-Colleverde 2	0:00:08,00	14:43:54,53	14:44:02,66	0:00:08,13
PA3-Colleverde 3	0:00:09,00	14:44:02,66	14:44:12,05	0:00:09,39
PA4-Montefiascone 1	0:00:07,00	15:05:19,52	15:05:26,59	0:00:07,07
PA5-Montefiascone 2	0:00:09,00	15:05:26,59	15:05:35,34	0:00:08,75
PA6-Montefiascone 3	0:00:09,00	15:05:35,34	15:05:43,84	0:00:08,50
PA7-Montefiascone 4	0:00:07,00	15:05:43,84	15:05:50,07	0:00:06,23
PA8-Campo Morino 1	0:00:10,00	15:58:07,76	15:58:17,49	0:00:09,73
PA9-Campo Morino 2	0:00:10,00	15:58:17,49	15:58:27,17	0:00:09,68
PA10-Campo Morino 3	0:00:12,00	15:58:27,17	15:58:38,04	0:00:10,87
PA12-Ilco 1	0:00:10,00	16:12:12,96	16:12:22,85	0:00:09,89
PA13-Ilco 2	0:00:09,00	16:12:22,85	16:12:31,19	0:00:08,34
PA14-Ilco 3	0:00:12,00	16:12:31,19	16:12:42,38	0:00:11,19
PA15-Ilco 4	0:00:07,00	16:12:42,38	16:12:49,50	0:00:07,12
PA16-Circuito 1	0:00:08,00	18:42:34,63	18:42:42,01	0:00:07,38
PA17-Circuito 2	0:00:12,00	18:42:42,01	18:42:53,32	0:00:11,31
PA18-Circuito 3	0:00:10,00	18:42:53,32	18:43:03,07	0:00:09,75
PA19-Circuito 4	0:00:08,00	18:44:35,61	18:44:43,25	0:00:07,64
PA20-Circuito 5	0:00:12,00	18:44:43,25	18:44:54,52	0:00:11,27
PA21-Circuito 6	0:00:10,00	18:44:54,52	18:45:04,31	0:00:09,79
PA22-Poggio Nibbio 1	0:00:06,00	10:44:37,45	10:44:43,82	0:00:06,37
PA23-Poggio Nibbio 2	0:00:07,00	10:44:43,82	10:44:50,89	0:00:07,07
PA24-Faggeta 1	0:00:07,00	11:21:22,43	11:21:29,45	0:00:07,02
PA25-Faggeta 2	0:00:06,00	11:21:29,45	11:21:35,55	0:00:06,10
PA26-Faggeta 3	0:00:06,00	11:29:40,93	11:29:46,89	0:00:05,96
PA27-Faggeta 4	0:00:07,00	11:29:46,89	11:29:54,43	0:00:07,54
PA28-Faggeta 5	0:00:07,00	11:29:54,43	11:30:01,86	0:00:07,43
PA29-Faggeta 6	0:00:08,00	11:30:01,86	11:30:09,29	0:00:07,43

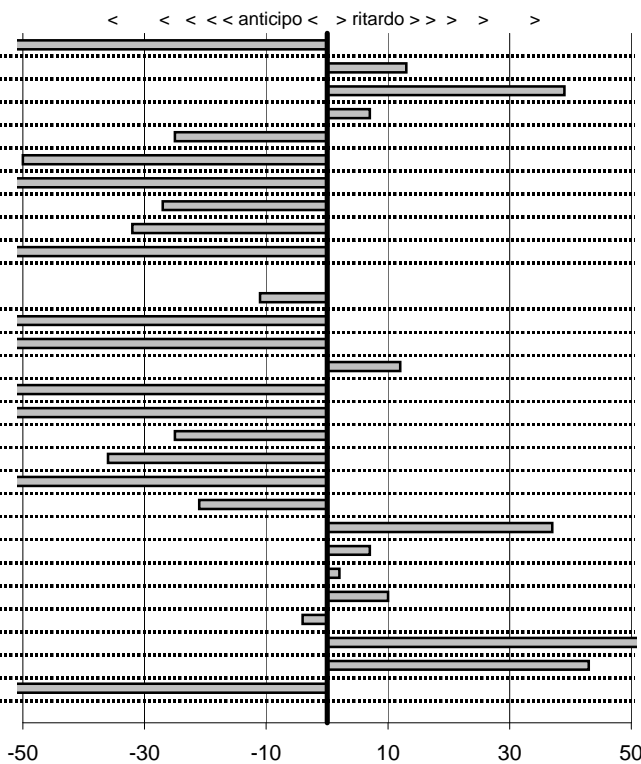

SOMMA PENALITA'	1.110
MEDIA PENALITA'	39,6

ALTRE PENALITA'	0
TOTALE PENALITA'	1.110

Elaborazione dati a cura di CRONOVITERBO

50



Veteran Car Club Viterbo
24° Coppa dei 2 Laghi
 Viterbo 15-16 Giugno 2013

tempi e classifiche disponibili su www.cronoviterbo.net

- Cronologi - Penalità - Statistiche -

GUILLA F-Crisafulli F
 FERRARI California

9

prova	t.imposto	start	stop	t.netto
PA1-Colleverde 1	0:00:07,00	14:44:34,54	14:44:41,19	0:00:06,65
PA2-Colleverde 2	0:00:08,00	14:44:41,19	14:44:49,04	0:00:07,85
PA3-Colleverde 3	0:00:09,00	14:44:49,04	14:44:57,73	0:00:08,69
PA4-Montefiascone 1	0:00:07,00	15:06:00,63	15:06:07,29	0:00:06,66
PA5-Montefiascone 2	0:00:09,00	15:06:07,29	15:06:16,01	0:00:08,72
PA6-Montefiascone 3	0:00:09,00	15:06:16,01	15:06:24,82	0:00:08,81
PA7-Montefiascone 4	0:00:07,00	15:06:24,82	15:06:32,51	0:00:07,69
PA8-Campo Morino 1	0:00:10,00	15:59:00,68	15:59:09,98	0:00:09,30
PA9-Campo Morino 2	0:00:10,00	15:59:09,98	15:59:19,72	0:00:09,74
PA10-Campo Morino 3	0:00:12,00	15:59:19,72	15:59:32,06	0:00:12,34
PA12-Ilco 1	0:00:10,00	16:13:02,50	16:13:12,83	0:00:10,33
PA13-Ilco 2	0:00:09,00	16:13:12,83	16:13:21,66	0:00:08,83
PA14-Ilco 3	0:00:12,00	16:13:21,66	16:13:33,32	0:00:11,66
PA15-Ilco 4	0:00:07,00	16:13:33,32	16:13:40,72	0:00:07,40
PA16-Circuito 1	0:00:08,00	18:39:29,02	18:39:37,34	0:00:08,32
PA17-Circuito 2	0:00:12,00	18:39:37,34	18:39:48,90	0:00:11,56
PA18-Circuito 3	0:00:10,00	18:39:48,90	18:39:59,41	0:00:10,51
PA19-Circuito 4	0:00:08,00	18:41:06,57	18:41:14,67	0:00:08,10
PA20-Circuito 5	0:00:12,00	18:41:14,67	18:41:26,44	0:00:11,77
PA21-Circuito 6	0:00:10,00	18:41:26,44	18:41:36,66	0:00:10,22
PA22-Poggio Nibbio 1	0:00:06,00	10:45:09,13	10:45:14,95	0:00:05,82
PA23-Poggio Nibbio 2	0:00:07,00	10:45:14,95	10:45:21,80	0:00:06,85
PA24-Faggeta 1	0:00:07,00	11:21:49,36	11:21:56,43	0:00:07,07
PA25-Faggeta 2	0:00:06,00	11:21:56,43	11:22:02,88	0:00:06,45
PA26-Faggeta 3	0:00:06,00	11:30:23,16	11:30:29,67	0:00:06,51
PA27-Faggeta 4	0:00:07,00	11:30:29,67	11:30:36,84	0:00:07,17
PA28-Faggeta 5	0:00:07,00	11:30:36,84	11:30:43,86	0:00:07,02
PA29-Faggeta 6	0:00:08,00	11:30:43,86	11:30:51,69	0:00:07,83

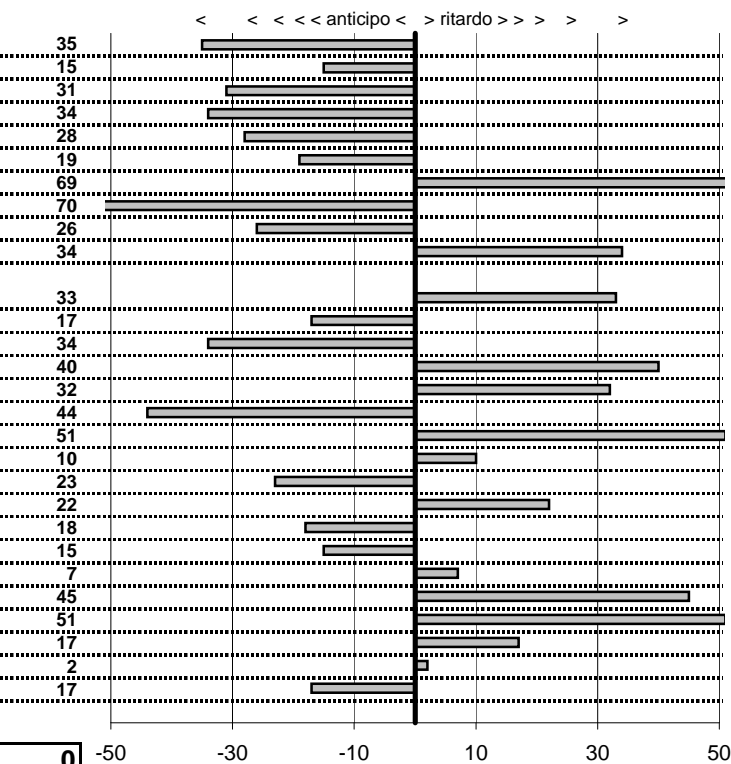

SOMMA PENALITA' **839**
 MEDIA PENALITA' **30,0**

ALTRE PENALITA' **0**
 TOTALE PENALITA' **839**

Elaborazione dati a cura di CRONOVITERBO



—



Veteran Car Club Viterbo
24° Coppa dei 2 Laghi
 Viterbo 15-16 Giugno 2013

tempi e classifiche disponibili su www.cronoviterbo.net

- Cronologi - Penalità - Statistiche -

Amendolangine F-X
 FERRARI

10

prova	t.imposto	start	stop	t.netto
PA1-Colleverde 1	0:00:07,00	14:45:17,65	14:45:24,88	0:00:07,23
PA2-Colleverde 2	0:00:08,00	14:45:24,88	14:45:32,77	0:00:07,89
PA3-Colleverde 3	0:00:09,00	14:45:32,77	14:45:41,42	0:00:08,65
PA4-Montefiascone 1	0:00:07,00	15:06:48,29	15:06:55,36	0:00:07,07
PA5-Montefiascone 2	0:00:09,00	15:06:55,36	15:07:03,14	0:00:07,78
PA6-Montefiascone 3	0:00:09,00	15:07:03,14	15:07:12,32	0:00:09,18
PA7-Montefiascone 4	0:00:07,00	15:07:12,32	15:07:20,39	0:00:08,07
PA8-Campo Morino 1	0:00:10,00	15:59:58,06	16:00:08,78	0:00:10,72
PA9-Campo Morino 2	0:00:10,00	16:00:08,78	16:00:18,22	0:00:09,44
PA10-Campo Morino 3	0:00:12,00	16:00:18,22	16:00:30,57	0:00:12,35
PA12-Ilco 1	0:00:10,00	16:13:56,52	16:14:07,79	0:00:11,27
PA13-Ilco 2	0:00:09,00	16:14:07,79	16:14:15,42	0:00:07,63
PA14-Ilco 3	0:00:12,00	16:14:15,42	16:14:27,21	0:00:11,79
PA15-Ilco 4	0:00:07,00	16:14:27,21	16:14:33,95	0:00:06,74
PA16-Circuito 1	0:00:08,00	18:35:51,30	18:35:59,65	0:00:08,35
PA17-Circuito 2	0:00:12,00	18:35:59,65	18:36:11,32	0:00:11,67
PA18-Circuito 3	0:00:10,00	18:36:11,32	18:36:21,37	0:00:10,05
PA19-Circuito 4	0:00:08,00	18:37:27,58	18:37:36,23	0:00:08,65
PA20-Circuito 5	0:00:12,00	18:37:36,23	18:37:47,55	0:00:11,32
PA21-Circuito 6	0:00:10,00	18:37:47,55	18:37:57,39	0:00:09,84
PA22-Poggio Nibbio 1	0:00:06,00	10:47:15,94	10:47:22,76	0:00:06,82
PA23-Poggio Nibbio 2	0:00:07,00	10:47:22,76	10:47:29,81	0:00:07,05
PA24-Faggeta 1	0:00:07,00	11:22:45,25	11:22:52,85	0:00:07,60
PA25-Faggeta 2	0:00:06,00	11:22:52,85	11:22:58,99	0:00:06,14
PA26-Faggeta 3	0:00:06,00	11:31:52,04	11:31:58,32	0:00:06,28
PA27-Faggeta 4	0:00:07,00	11:31:58,32	11:32:05,29	0:00:06,97
PA28-Faggeta 5	0:00:07,00	11:32:05,29	11:32:11,90	0:00:06,61
PA29-Faggeta 6	0:00:08,00	11:32:11,90	11:32:20,18	0:00:08,28

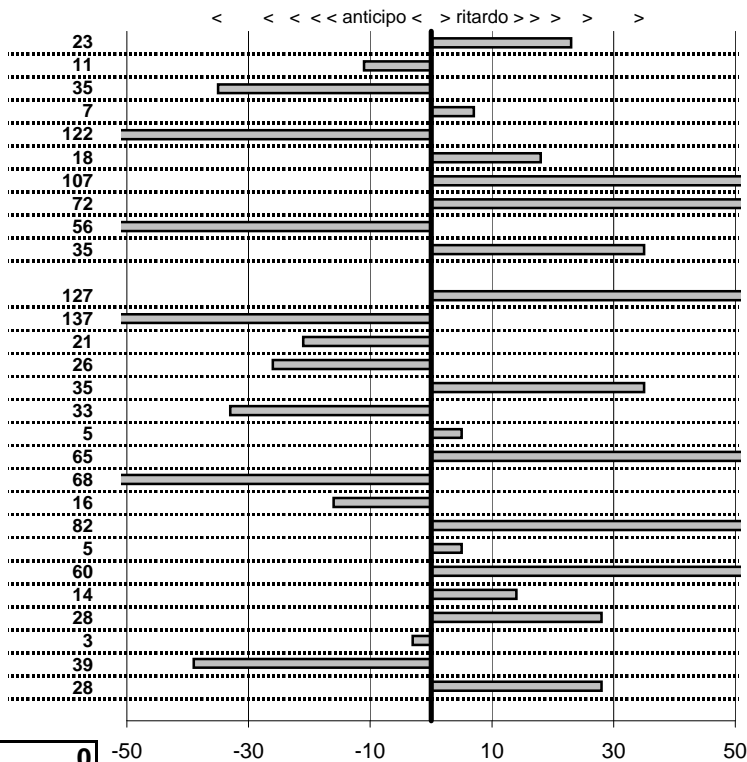

SOMMA PENALITA' 1.278
MEDIA PENALITA' 45,6

ALTRE PENALITA' 0
TOTALE PENALITA' 1.278

Elaborazione dati a cura di CRONOVITERBO



—



Veteran Car Club Viterbo
24° Coppa dei 2 Laghi
 Viterbo 15-16 Giugno 2013

tempi e classifiche disponibili su www.cronoviterbo.net

- Cronologi - Penalità - Statistiche -

PANELLA G-X
 FERRARI

11

prova	t.imposto	start	stop	t.netto	
PA1-Colleverde 1	0:00:07,00	14:46:09,63	14:46:18,04	0:00:08,41	141
PA2-Colleverde 2	0:00:08,00	14:46:18,04	14:46:26,17	0:00:08,13	13
PA3-Colleverde 3	0:00:09,00	14:46:26,17	14:46:35,87	0:00:09,70	70
PA4-Montefiascone 1	0:00:07,00	15:07:31,38	15:07:37,37	0:00:05,99	101
PA5-Montefiascone 2	0:00:09,00	15:07:37,37	15:07:46,06	0:00:08,69	31
PA6-Montefiascone 3	0:00:09,00	15:07:46,06	15:07:55,40	0:00:09,34	34
PA7-Montefiascone 4	0:00:07,00	15:07:55,40	15:08:02,55	0:00:07,15	15
PA8-Campo Morino 1	0:00:10,00	16:00:56,16	16:01:07,02	0:00:10,86	86
PA9-Campo Morino 2	0:00:10,00	16:01:07,02	16:01:16,46	0:00:09,44	56
PA10-Campo Morino 3	0:00:12,00	16:01:16,46	16:01:29,58	0:00:13,12	112
PA12-Ilco 1	0:00:10,00	16:14:46,52	16:14:57,69	0:00:11,17	117
PA13-Ilco 2	0:00:09,00	16:14:57,69	16:15:06,07	0:00:08,38	62
PA14-Ilco 3	0:00:12,00	16:15:06,07	16:15:17,30	0:00:11,23	77
PA15-Ilco 4	0:00:07,00	16:15:17,30	16:15:25,84	0:00:08,54	154
PA16-Circuito 1	0:00:08,00	18:45:23,24	18:45:32,61	0:00:09,37	137
PA17-Circuito 2	0:00:12,00	18:45:32,61	18:45:43,39	0:00:10,78	122
PA18-Circuito 3	0:00:10,00	18:45:43,39	18:45:52,69	0:00:09,30	70
PA19-Circuito 4	0:00:08,00	18:47:24,34	18:47:32,80	0:00:08,46	46
PA20-Circuito 5	0:00:12,00	18:47:32,80	18:47:45,05	0:00:12,25	25
PA21-Circuito 6	0:00:10,00	18:47:45,05	18:47:53,86	0:00:08,81	119
PA22-Poggio Nibbio 1	0:00:06,00	10:47:48,75	10:47:56,14	0:00:07,39	139
PA23-Poggio Nibbio 2	0:00:07,00	10:47:56,14	10:48:02,97	0:00:06,83	17
PA24-Faggeta 1	0:00:07,00	11:23:10,21	11:23:18,20	0:00:07,99	99
PA25-Faggeta 2	0:00:06,00	11:23:18,20	11:23:24,46	0:00:06,26	26
PA26-Faggeta 3	0:00:06,00	11:32:33,70	11:32:40,47	0:00:06,77	77
PA27-Faggeta 4	0:00:07,00	11:32:40,47	11:32:47,89	0:00:07,42	42
PA28-Faggeta 5	0:00:07,00	11:32:47,89	11:32:54,72	0:00:06,83	17
PA29-Faggeta 6	0:00:08,00	11:32:54,72	11:33:03,11	0:00:08,39	39

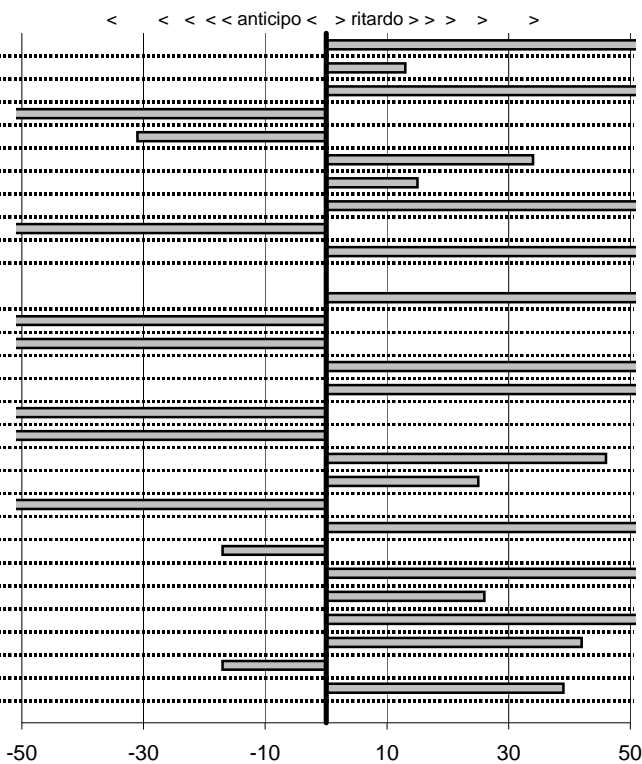

SOMMA PENALITA' 2.044
MEDIA PENALITA' 73,0

ALTRE PENALITA' 0
TOTALE PENALITA' 2.044

Elaborazione dati a cura di CRONOVITERBO

50

—



Veteran Car Club Viterbo
24° Coppa dei 2 Laghi
 Viterbo 15-16 Giugno 2013

tempi e classifiche disponibili su www.cronoviterbo.net

- Cronologi - Penalità - Statistiche -

MANCINI G-Senes
 FERRARI 348

12

prova	t.imposto	start	stop	t.netto
PA1-Colleverde 1	0:00:07,00	14:47:02,98	14:47:09,89	0:00:06,91
PA2-Colleverde 2	0:00:08,00	14:47:09,89	14:47:18,35	0:00:08,46
PA3-Colleverde 3	0:00:09,00	14:47:18,35	14:47:26,68	0:00:08,33
PA4-Montefiascone 1	0:00:07,00	15:09:04,16	15:09:11,32	0:00:07,16
PA5-Montefiascone 2	0:00:09,00	15:09:11,32	15:09:20,40	0:00:09,08
PA6-Montefiascone 3	0:00:09,00	15:09:20,40	15:09:28,74	0:00:08,34
PA7-Montefiascone 4	0:00:07,00	15:09:28,74	15:09:36,27	0:00:07,53
PA8-Campo Morino 1	0:00:10,00	16:02:05,46	16:02:15,04	0:00:09,58
PA9-Campo Morino 2	0:00:10,00	16:02:15,04	16:02:25,14	0:00:10,10
PA10-Campo Morino 3	0:00:12,00	16:02:25,14	16:02:37,23	0:00:12,09
PA12-Ilco 1	0:00:10,00	16:15:47,19	16:15:56,36	0:00:09,17
PA13-Ilco 2	0:00:09,00	16:15:56,36	16:16:06,47	0:00:10,11
PA14-Ilco 3	0:00:12,00	16:16:06,47	16:16:18,28	0:00:11,81
PA15-Ilco 4	0:00:07,00	16:16:18,28	16:16:25,39	0:00:07,11
PA16-Circuito 1	0:00:08,00	19:07:15,05	19:07:22,65	0:00:07,60
PA17-Circuito 2	0:00:12,00	19:07:22,65	19:07:34,83	0:00:12,18
PA18-Circuito 3	0:00:10,00	19:07:34,83	19:07:44,80	0:00:09,97
PA19-Circuito 4	0:00:08,00	19:12:56,83	19:13:04,29	0:00:07,46
PA20-Circuito 5	0:00:12,00	19:13:04,29	19:13:16,60	0:00:12,31
PA21-Circuito 6	0:00:10,00	19:13:16,60	19:13:26,58	0:00:09,98
PA22-Poggio Nibbio 1	0:00:06,00	10:52:28,09	10:52:33,56	0:00:05,47
PA23-Poggio Nibbio 2	0:00:07,00	10:52:33,56	10:52:41,94	0:00:08,38
PA24-Faggeta 1	0:00:07,00	11:31:28,21	11:31:35,22	0:00:07,01
PA25-Faggeta 2	0:00:06,00	11:31:35,22	11:31:41,51	0:00:06,29
PA26-Faggeta 3	0:00:06,00	11:38:18,64	11:38:24,93	0:00:06,29
PA27-Faggeta 4	0:00:07,00	11:38:24,93	11:38:33,29	0:00:08,36
PA28-Faggeta 5	0:00:07,00	11:38:33,29	11:38:39,05	0:00:05,76
PA29-Faggeta 6	0:00:08,00	11:38:39,05	11:38:47,13	0:00:08,08

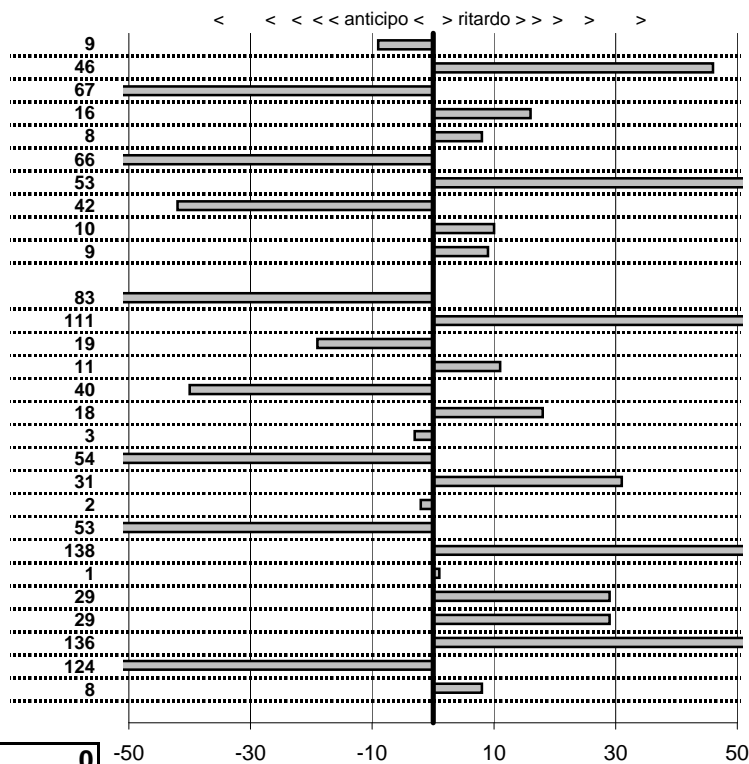

SOMMA PENALITA' **1.216**
 MEDIA PENALITA' **43,4**

ALTRE PENALITA' **0**
 TOTALE PENALITA' **1.216**

Elaborazione dati a cura di CRONOVITERBO

50

—



Veteran Car Club Viterbo
24° Coppa dei 2 Laghi
 Viterbo 15-16 Giugno 2013

tempi e classifiche disponibili su www.cronoviterbo.net

- Cronologi - Penalità - Statistiche -

TRAPE'M-Trape' E
 FERRARI 400i

13

prova	t.imposto	start	stop	t.netto
PA1-Colleverde 1	0:00:07,00	14:49:10,41	14:49:16,88	0:00:06,47
PA2-Colleverde 2	0:00:08,00	14:49:16,88	14:49:24,95	0:00:08,07
PA3-Colleverde 3	0:00:09,00	14:49:24,95	14:49:33,44	0:00:08,49
PA4-Montefiascone 1	0:00:07,00	15:10:01,62	15:10:08,41	0:00:06,79
PA5-Montefiascone 2	0:00:09,00	15:10:08,41	15:10:17,27	0:00:08,86
PA6-Montefiascone 3	0:00:09,00	15:10:17,27	15:10:26,00	0:00:08,73
PA7-Montefiascone 4	0:00:07,00	15:10:26,00	15:10:33,12	0:00:07,12
PA8-Campo Morino 1	0:00:10,00	16:03:06,28	16:03:15,47	0:00:09,19
PA9-Campo Morino 2	0:00:10,00	16:03:15,47	16:03:25,81	0:00:10,34
PA10-Campo Morino 3	0:00:12,00	16:03:25,81	16:03:37,65	0:00:11,84
PA12-Ilco 1	0:00:10,00	16:16:45,89	16:16:54,93	0:00:09,04
PA13-Ilco 2	0:00:09,00	16:16:54,93	16:17:04,42	0:00:09,49
PA14-Ilco 3	0:00:12,00	16:17:04,42	16:17:16,51	0:00:12,09
PA15-Ilco 4	0:00:07,00	16:17:16,51	16:17:23,85	0:00:07,34
PA16-Circuito 1	0:00:08,00	19:03:48,26	19:03:55,63	0:00:07,37
PA17-Circuito 2	0:00:12,00	19:03:55,63	19:04:07,81	0:00:12,18
PA18-Circuito 3	0:00:10,00	19:04:07,81	19:04:17,19	0:00:09,38
PA19-Circuito 4	0:00:08,00	19:09:44,81	19:09:52,81	0:00:08,00
PA20-Circuito 5	0:00:12,00	19:09:52,81	19:10:05,99	0:00:13,18
PA21-Circuito 6	0:00:10,00	19:10:05,99	19:10:15,66	0:00:09,67
PA22-Poggio Nibbio 1	0:00:06,00	10:53:11,38	10:53:16,95	0:00:05,57
PA23-Poggio Nibbio 2	0:00:07,00	10:53:16,95	10:53:23,86	0:00:06,91
PA24-Faggeta 1	0:00:07,00	11:32:15,13	11:32:22,01	0:00:06,88
PA25-Faggeta 2	0:00:06,00	11:32:22,01	11:32:28,19	0:00:06,18
PA26-Faggeta 3	0:00:06,00	11:39:14,64	11:39:20,41	0:00:05,77
PA27-Faggeta 4	0:00:07,00	11:39:20,41	11:39:27,49	0:00:07,08
PA28-Faggeta 5	0:00:07,00	11:39:27,49	11:39:34,16	0:00:06,67
PA29-Faggeta 6	0:00:08,00	11:39:34,16	11:39:42,62	0:00:08,46

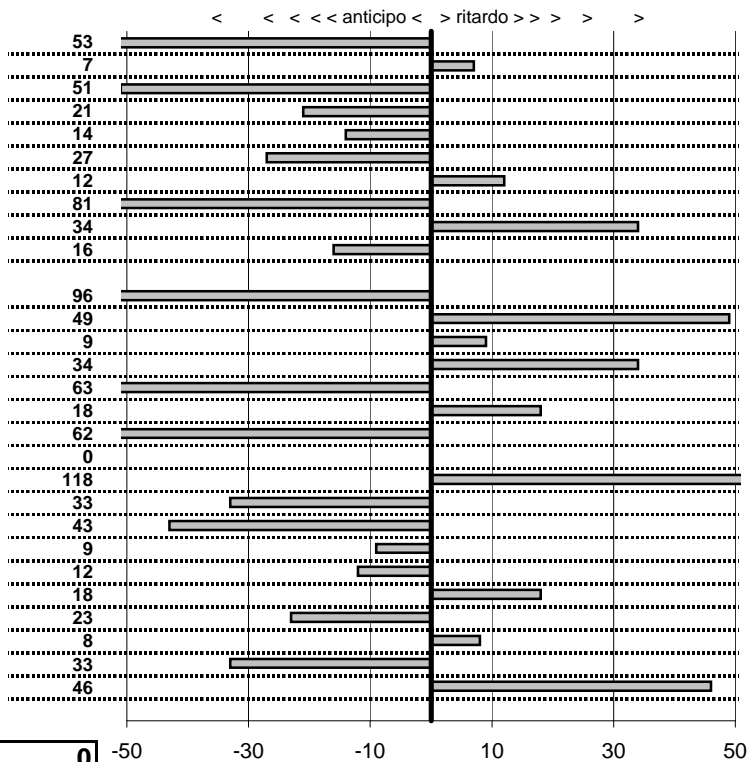

SOMMA PENALITA' **990**
 MEDIA PENALITA' **35,4**

ALTRE PENALITA' **0**
 TOTALE PENALITA' **990**

Elaborazione dati a cura di CRONOVITERBO

1
50

—



Veteran Car Club Viterbo
24° Coppa dei 2 Laghi
 Viterbo 15-16 Giugno 2013

tempi e classifiche disponibili su www.cronoviterbo.net

- Cronologi - Penalità - Statistiche -

CIACCI -X
 FERRARI 208 T

14

prova	t.imposto	start	stop	t.netto
PA1-Colleverde 1	0:00:07,00	14:48:08,47	14:48:16,53	0:00:08,06
PA2-Colleverde 2	0:00:08,00	14:48:16,53	14:48:24,03	0:00:07,50
PA3-Colleverde 3	0:00:09,00	14:48:24,03	14:48:32,14	0:00:08,11
PA4-Montefiascone 1	0:00:07,00	15:10:50,00	15:11:03,99	0:00:13,99
PA5-Montefiascone 2	0:00:09,00	15:11:03,99	15:11:15,62	0:00:11,63
PA6-Montefiascone 3	0:00:09,00	15:11:15,62	15:11:22,91	0:00:07,29
PA7-Montefiascone 4	0:00:07,00	15:11:22,91	15:11:28,42	0:00:05,51
PA8-Campo Morino 1	0:00:10,00	16:05:34,00	16:05:44,74	0:00:10,74
PA9-Campo Morino 2	0:00:10,00	16:05:44,74	16:05:56,43	0:00:11,69
PA10-Campo Morino 3	0:00:12,00	16:05:56,43	16:06:09,02	0:00:12,59
PA12-Ilco 1	0:00:10,00	16:23:19,60	16:23:30,43	0:00:10,83
PA13-Ilco 2	0:00:09,00	16:23:30,43	16:23:39,87	0:00:09,44
PA14-Ilco 3	0:00:12,00	16:23:39,87	16:23:51,41	0:00:11,54
PA15-Ilco 4	0:00:07,00	16:23:51,41	16:23:58,70	0:00:07,29
PA16-Circuito 1	0:00:08,00	19:30:50,26	19:30:58,58	0:00:08,32
PA17-Circuito 2	0:00:12,00	19:30:58,58	19:31:10,77	0:00:12,19
PA18-Circuito 3	0:00:10,00	19:31:10,77	19:31:20,18	0:00:09,41
PA19-Circuito 4	0:00:08,00	19:38:36,76	19:38:45,45	0:00:08,69
PA20-Circuito 5	0:00:12,00	19:38:45,45	19:38:57,04	0:00:11,59
PA21-Circuito 6	0:00:10,00	19:38:57,04	19:39:07,12	0:00:10,08
PA22-Poggio Nibbio 1	0:00:06,00	00:00:00,00	00:00:00,00	0:00:00,00
PA23-Poggio Nibbio 2	0:00:07,00	00:00:00,00	00:00:00,00	0:00:00,00
PA24-Faggeta 1	0:00:07,00	00:00:00,00	00:00:00,00	0:00:00,00
PA25-Faggeta 2	0:00:06,00	00:00:00,00	00:00:00,00	0:00:00,00
PA26-Faggeta 3	0:00:06,00	00:00:00,00	00:00:00,00	0:00:00,00
PA27-Faggeta 4	0:00:07,00	00:00:00,00	00:00:00,00	0:00:00,00
PA28-Faggeta 5	0:00:07,00	00:00:00,00	00:00:00,00	0:00:00,00
PA29-Faggeta 6	0:00:08,00	00:00:00,00	00:00:00,00	0:00:00,00

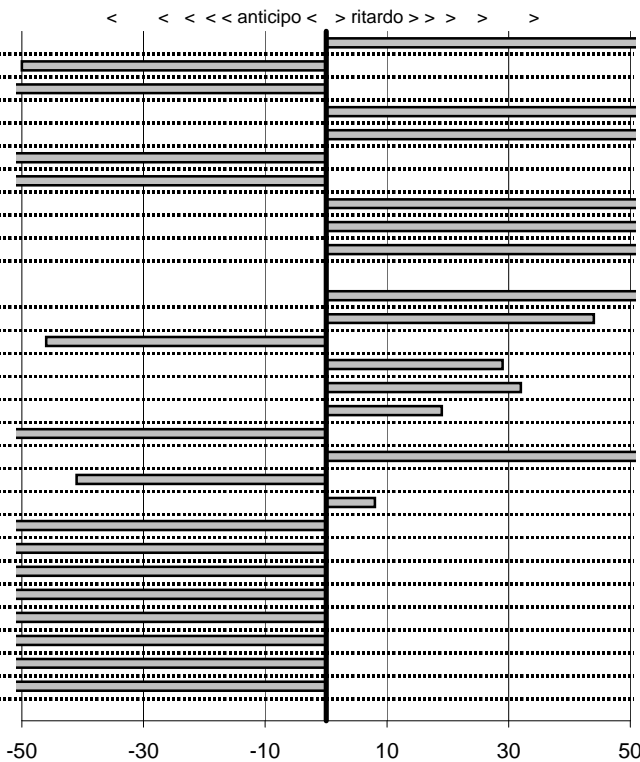

SOMMA PENALITA' 4.260
MEDIA PENALITA' 152,1

ALTRE PENALITA' 1600
TOTALE PENALITA' 5.860

Elaborazione dati a cura di CRONOVITERBO

50

—



Veteran Car Club Viterbo
24° Coppa dei 2 Laghi
 Viterbo 15-16 Giugno 2013

tempi e classifiche disponibili su www.cronoviterbo.net

- Cronologi - Penalità - Statistiche -

BENECCI S-X

20

prova	t.imposto	start	stop	t.netto	
PA1-Colleverde 1	0:00:07,00	14:51:00,66	14:51:07,89	0:00:07,23	23
PA2-Colleverde 2	0:00:08,00	14:51:07,89	14:51:17,21	0:00:09,32	132
PA3-Colleverde 3	0:00:09,00	14:51:17,21	14:51:26,62	0:00:09,41	41
PA4-Montefiascone 1	0:00:07,00	15:11:43,94	15:11:51,75	0:00:07,81	81
PA5-Montefiascone 2	0:00:09,00	15:11:51,75	15:12:00,39	0:00:08,64	36
PA6-Montefiascone 3	0:00:09,00	15:12:00,39	15:12:10,01	0:00:09,62	62
PA7-Montefiascone 4	0:00:07,00	15:12:10,01	15:12:18,18	0:00:08,17	117
PA8-Campo Morino 1	0:00:10,00	16:04:09,37	16:04:18,56	0:00:09,19	81
PA9-Campo Morino 2	0:00:10,00	16:04:18,56	16:04:28,19	0:00:09,63	37
PA10-Campo Morino 3	0:00:12,00	16:04:28,19	16:04:43,00	0:00:14,81	281
PA12-Ilco 1	0:00:10,00	16:20:25,91	16:20:37,49	0:00:11,58	158
PA13-Ilco 2	0:00:09,00	16:20:37,49	16:20:46,37	0:00:08,88	12
PA14-Ilco 3	0:00:12,00	16:20:46,37	16:20:58,81	0:00:12,44	44
PA15-Ilco 4	0:00:07,00	16:20:58,81	16:21:05,88	0:00:07,07	7
PA16-Circuito 1	0:00:08,00	19:02:09,12	19:02:17,64	0:00:08,52	52
PA17-Circuito 2	0:00:12,00	19:02:17,64	19:02:30,28	0:00:12,64	64
PA18-Circuito 3	0:00:10,00	19:02:30,28	19:02:40,56	0:00:10,28	28
PA19-Circuito 4	0:00:08,00	19:08:53,34	19:09:01,74	0:00:08,40	40
PA20-Circuito 5	0:00:12,00	19:09:01,74	19:09:13,53	0:00:11,79	21
PA21-Circuito 6	0:00:10,00	19:09:13,53	19:09:22,08	0:00:08,55	145
PA22-Poggio Nibbio 1	0:00:06,00	10:50:58,39	10:51:05,42	0:00:07,03	103
PA23-Poggio Nibbio 2	0:00:07,00	10:51:05,42	10:51:11,91	0:00:06,49	51
PA24-Faggeta 1	0:00:07,00	11:34:42,95	11:34:49,85	0:00:06,90	10
PA25-Faggeta 2	0:00:06,00	11:34:49,85	11:34:56,75	0:00:06,90	90
PA26-Faggeta 3	0:00:06,00	11:43:21,14	11:43:28,30	0:00:07,16	116
PA27-Faggeta 4	0:00:07,00	11:43:28,30	11:43:35,52	0:00:07,22	22
PA28-Faggeta 5	0:00:07,00	11:43:35,52	11:43:41,25	0:00:05,73	127
PA29-Faggeta 6	0:00:08,00	11:43:41,25	11:43:49,84	0:00:08,59	59

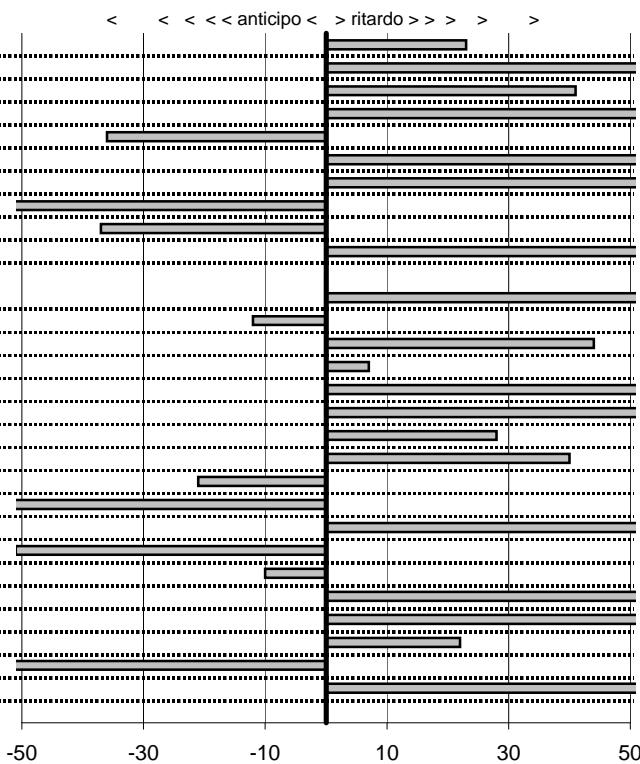

SOMMA PENALITA' 2.040
MEDIA PENALITA' 72,9

ALTRE PENALITA' 0
TOTALE PENALITA' 4.019

Elaborazione dati a cura di CRONOVITERBO

50

—



Veteran Car Club Viterbo
24° Coppa dei 2 Laghi
 Viterbo 15-16 Giugno 2013

tempi e classifiche disponibili su www.cronoviterbo.net

- Cronologi - Penalità - Statistiche -

NATALINI G-Bizzarri C
 TRIUMPH TR3

21

prova	t.imposto	start	stop	t.netto
PA1-Colleverde 1	0:00:07,00	14:53:43,26	14:53:50,17	0:00:06,91
PA2-Colleverde 2	0:00:08,00	14:53:50,17	14:53:58,27	0:00:08,10
PA3-Colleverde 3	0:00:09,00	14:53:58,27	14:54:07,78	0:00:09,51
PA4-Montefiascone 1	0:00:07,00	15:16:56,53	15:17:03,66	0:00:07,13
PA5-Montefiascone 2	0:00:09,00	15:17:03,66	15:17:12,51	0:00:08,85
PA6-Montefiascone 3	0:00:09,00	15:17:12,51	15:17:21,56	0:00:09,05
PA7-Montefiascone 4	0:00:07,00	15:17:21,56	15:17:28,67	0:00:07,11
PA8-Campo Morino 1	0:00:10,00	16:15:01,03	16:15:11,16	0:00:10,13
PA9-Campo Morino 2	0:00:10,00	16:15:11,16	16:15:21,48	0:00:10,32
PA10-Campo Morino 3	0:00:12,00	16:15:21,48	16:15:33,31	0:00:11,83
PA12-Ilco 1	0:00:10,00	16:31:33,29	16:31:43,32	0:00:10,03
PA13-Ilco 2	0:00:09,00	16:31:43,32	16:31:52,41	0:00:09,09
PA14-Ilco 3	0:00:12,00	16:31:52,41	16:32:04,38	0:00:11,97
PA15-Ilco 4	0:00:07,00	16:32:04,38	16:32:11,43	0:00:07,05
PA16-Circuito 1	0:00:08,00	19:18:23,81	19:18:31,87	0:00:08,06
PA17-Circuito 2	0:00:12,00	19:18:31,87	19:18:43,84	0:00:11,97
PA18-Circuito 3	0:00:10,00	19:18:43,84	19:18:53,95	0:00:10,11
PA19-Circuito 4	0:00:08,00	19:23:40,24	19:23:48,39	0:00:08,15
PA20-Circuito 5	0:00:12,00	19:23:48,39	19:23:56,37	0:00:07,98
PA21-Circuito 6	0:00:10,00	19:23:56,37	19:24:10,55	0:00:14,18
PA22-Poggio Nibbio 1	0:00:06,00	10:53:50,44	10:53:56,52	0:00:06,08
PA23-Poggio Nibbio 2	0:00:07,00	10:53:56,52	10:54:03,75	0:00:07,23
PA24-Faggeta 1	0:00:07,00	11:32:41,24	11:32:48,41	0:00:07,17
PA25-Faggeta 2	0:00:06,00	11:32:48,41	11:32:54,34	0:00:05,93
PA26-Faggeta 3	0:00:06,00	11:42:38,42	11:42:44,36	0:00:05,94
PA27-Faggeta 4	0:00:07,00	11:42:44,36	11:42:51,85	0:00:07,49
PA28-Faggeta 5	0:00:07,00	11:42:51,85	11:42:58,52	0:00:06,67
PA29-Faggeta 6	0:00:08,00	11:42:58,52	11:43:06,47	0:00:07,95

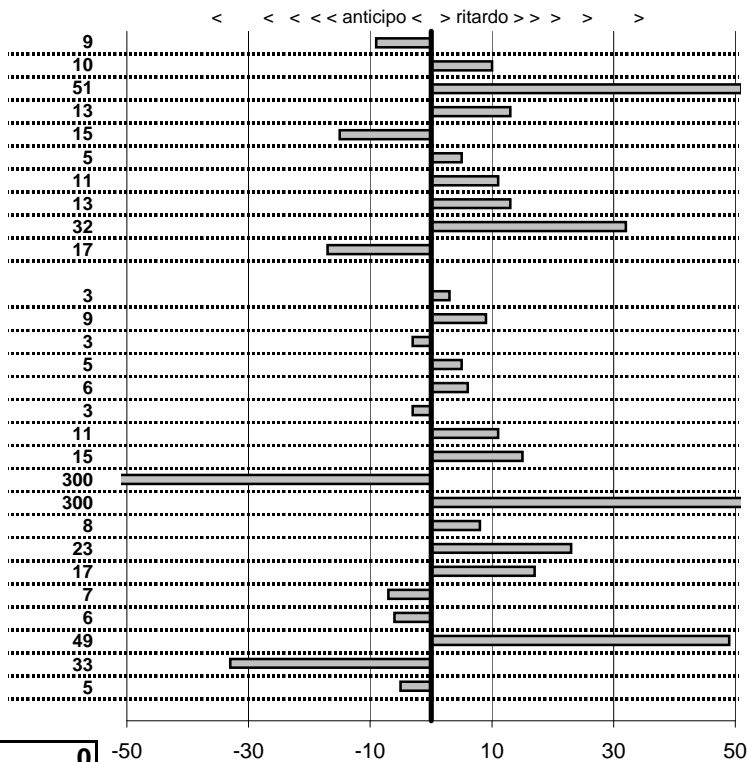

SOMMA PENALITA' 979
MEDIA PENALITA' 35,0

ALTRE PENALITA' 0
TOTALE PENALITA' 1.537

Elaborazione dati a cura di CRONOVITERBO

50

—



Veteran Car Club Viterbo
24° Coppa dei 2 Laghi
 Viterbo 15-16 Giugno 2013

tempi e classifiche disponibili su www.cronoviterbo.net

- Cronologi - Penalità - Statistiche -

AQUILANI M-Aquilani
 Austin HeALEY

22

prova	t.imposto	start	stop	t.netto
PA1-Colleverde 1	0:00:07,00	14:52:03,99	14:52:10,78	0:00:06,79
PA2-Colleverde 2	0:00:08,00	14:52:10,78	14:52:18,44	0:00:07,66
PA3-Colleverde 3	0:00:09,00	14:52:18,44	14:52:27,82	0:00:09,38
PA4-Montefiascone 1	0:00:07,00	15:13:21,87	15:13:28,58	0:00:06,71
PA5-Montefiascone 2	0:00:09,00	15:13:28,58	15:13:37,72	0:00:09,14
PA6-Montefiascone 3	0:00:09,00	15:13:37,72	15:13:46,67	0:00:08,95
PA7-Montefiascone 4	0:00:07,00	15:13:46,67	15:13:53,42	0:00:06,75
PA8-Campo Morino 1	0:00:10,00	16:09:50,02	16:09:59,93	0:00:09,91
PA9-Campo Morino 2	0:00:10,00	16:09:59,93	16:10:09,85	0:00:09,92
PA10-Campo Morino 3	0:00:12,00	16:10:09,85	16:10:21,99	0:00:12,14
PA12-Ilco 1	0:00:10,00	16:48:43,85	16:48:53,82	0:00:09,97
PA13-Ilco 2	0:00:09,00	16:48:53,82	16:49:02,64	0:00:08,82
PA14-Ilco 3	0:00:12,00	16:49:02,64	16:49:14,63	0:00:11,99
PA15-Ilco 4	0:00:07,00	16:49:14,63	16:49:22,11	0:00:07,48
PA16-Circuito 1	0:00:08,00	18:59:33,81	18:59:41,82	0:00:08,01
PA17-Circuito 2	0:00:12,00	18:59:41,82	18:59:53,67	0:00:11,85
PA18-Circuito 3	0:00:10,00	18:59:53,67	19:00:03,65	0:00:09,98
PA19-Circuito 4	0:00:08,00	19:01:15,57	19:01:23,64	0:00:08,07
PA20-Circuito 5	0:00:12,00	19:01:23,64	19:01:35,50	0:00:11,86
PA21-Circuito 6	0:00:10,00	19:01:35,50	19:01:45,33	0:00:09,83
PA22-Poggio Nibbio 1	0:00:06,00	10:56:34,36	10:56:40,01	0:00:05,65
PA23-Poggio Nibbio 2	0:00:07,00	10:56:40,01	10:56:47,49	0:00:07,48
PA24-Faggeta 1	0:00:07,00	11:33:05,67	11:33:12,42	0:00:06,75
PA25-Faggeta 2	0:00:06,00	11:33:12,42	11:33:18,44	0:00:06,02
PA26-Faggeta 3	0:00:06,00	11:40:02,21	11:40:08,09	0:00:05,88
PA27-Faggeta 4	0:00:07,00	11:40:08,09	11:40:15,31	0:00:07,22
PA28-Faggeta 5	0:00:07,00	11:40:15,31	11:40:22,18	0:00:06,87
PA29-Faggeta 6	0:00:08,00	11:40:22,18	11:40:30,13	0:00:07,95

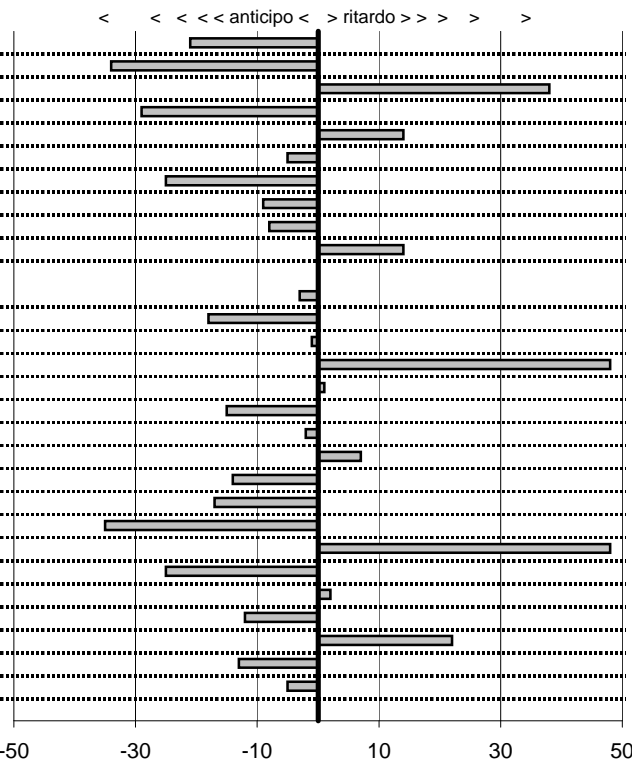

SOMMA PENALITA' 485
MEDIA PENALITA' 17,3

ALTRE PENALITA' 0
TOTALE PENALITA' 752

Elaborazione dati a cura di CRONOVITERBO

50



Veteran Car Club Viterbo
24° Coppa dei 2 Laghi
 Viterbo 15-16 Giugno 2013

tempi e classifiche disponibili su www.cronoviterbo.net

- Cronologi - Penalità - Statistiche -

GRETO M-Greto V
 TRIUMPH TR2

23

prova	t.imposto	start	stop	t.netto
PA1-Colleverde 1	0:00:07,00	14:52:49,89	14:52:56,94	0:00:07,05
PA2-Colleverde 2	0:00:08,00	14:52:56,94	14:53:02,82	0:00:05,88
PA3-Colleverde 3	0:00:09,00	14:53:02,82	14:53:13,34	0:00:10,52
PA4-Montefiascone 1	0:00:07,00	15:12:32,32	15:12:39,65	0:00:07,33
PA5-Montefiascone 2	0:00:09,00	15:12:39,65	15:12:48,23	0:00:08,58
PA6-Montefiascone 3	0:00:09,00	15:12:48,23	15:12:56,62	0:00:08,39
PA7-Montefiascone 4	0:00:07,00	15:12:56,62	15:13:04,54	0:00:07,92
PA8-Campo Morino 1	0:00:10,00	16:08:11,20	16:08:20,09	0:00:08,89
PA9-Campo Morino 2	0:00:10,00	16:08:20,09	16:08:30,63	0:00:10,54
PA10-Campo Morino 3	0:00:12,00	16:08:30,63	16:08:42,66	0:00:12,03
PA12-Ilco 1	0:00:10,00	16:43:44,12	16:43:54,36	0:00:10,24
PA13-Ilco 2	0:00:09,00	16:43:54,36	16:44:02,67	0:00:08,31
PA14-Ilco 3	0:00:12,00	16:44:02,67	16:44:14,47	0:00:11,80
PA15-Ilco 4	0:00:07,00	16:44:14,47	16:44:21,49	0:00:07,02
PA16-Circuito 1	0:00:08,00	19:33:01,51	19:33:08,95	0:00:07,44
PA17-Circuito 2	0:00:12,00	19:33:08,95	19:33:20,44	0:00:11,49
PA18-Circuito 3	0:00:10,00	19:33:20,44	19:33:30,48	0:00:10,04
PA19-Circuito 4	0:00:08,00	19:40:50,69	19:40:58,15	0:00:07,46
PA20-Circuito 5	0:00:12,00	19:40:58,15	19:41:10,16	0:00:12,01
PA21-Circuito 6	0:00:10,00	19:41:10,16	19:41:20,25	0:00:10,09
PA22-Poggio Nibbio 1	0:00:06,00	10:50:15,25	10:50:23,97	0:00:08,72
PA23-Poggio Nibbio 2	0:00:07,00	10:50:23,97	10:50:33,92	0:00:09,95
PA24-Faggeta 1	0:00:07,00	11:35:22,59	11:35:30,30	0:00:07,71
PA25-Faggeta 2	0:00:06,00	11:35:30,30	11:35:36,48	0:00:06,18
PA26-Faggeta 3	0:00:06,00	11:44:06,90	11:44:12,48	0:00:05,58
PA27-Faggeta 4	0:00:07,00	11:44:12,48	11:44:19,75	0:00:07,27
PA28-Faggeta 5	0:00:07,00	11:44:19,75	11:44:27,27	0:00:07,52
PA29-Faggeta 6	0:00:08,00	11:44:27,27	11:44:34,46	0:00:07,19

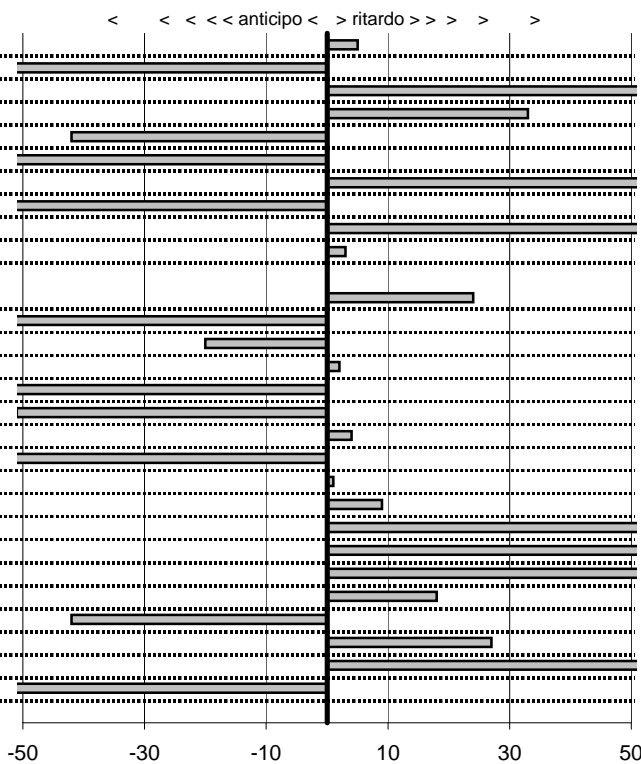

SOMMA PENALITA' 1.913
MEDIA PENALITA' 68,3

ALTRE PENALITA' 0
TOTALE PENALITA' 2.946

Elaborazione dati a cura di CRONOVITERBO

50

—



Veteran Car Club Viterbo
24° Coppa dei 2 Laghi
 Viterbo 15-16 Giugno 2013

tempi e classifiche disponibili su www.cronoviterbo.net

- Cronologi - Penalità - Statistiche -

PATARA E-Patara
 TRIUMPH TR3 A

24

prova	t.imposto	start	stop	t.netto
PA1-Colleverde 1	0:00:07,00	14:54:34,87	14:54:41,73	0:00:06,86
PA2-Colleverde 2	0:00:08,00	14:54:41,73	14:54:49,85	0:00:08,12
PA3-Colleverde 3	0:00:09,00	14:54:49,85	14:54:59,01	0:00:09,16
PA4-Montefiascone 1	0:00:07,00	15:17:47,16	15:17:54,39	0:00:07,23
PA5-Montefiascone 2	0:00:09,00	15:17:54,39	15:18:03,26	0:00:08,87
PA6-Montefiascone 3	0:00:09,00	15:18:03,26	15:18:11,95	0:00:08,69
PA7-Montefiascone 4	0:00:07,00	15:18:11,95	15:18:19,12	0:00:07,17
PA8-Campo Morino 1	0:00:10,00	16:17:17,63	16:17:27,73	0:00:10,10
PA9-Campo Morino 2	0:00:10,00	16:17:27,73	16:17:37,86	0:00:10,13
PA10-Campo Morino 3	0:00:12,00	16:17:37,86	16:17:49,59	0:00:11,73
PA12-Ilco 1	0:00:10,00	16:33:51,49	16:34:01,60	0:00:10,11
PA13-Ilco 2	0:00:09,00	16:34:01,60	16:34:10,63	0:00:09,03
PA14-Ilco 3	0:00:12,00	16:34:10,63	16:34:22,60	0:00:11,97
PA15-Ilco 4	0:00:07,00	16:34:22,60	16:34:29,64	0:00:07,04
PA16-Circuito 1	0:00:08,00	19:04:39,26	19:04:47,11	0:00:07,85
PA17-Circuito 2	0:00:12,00	19:04:47,11	19:04:59,36	0:00:12,25
PA18-Circuito 3	0:00:10,00	19:04:59,36	19:05:09,40	0:00:10,04
PA19-Circuito 4	0:00:08,00	19:10:36,05	19:10:43,97	0:00:07,92
PA20-Circuito 5	0:00:12,00	19:10:43,97	19:10:56,04	0:00:12,07
PA21-Circuito 6	0:00:10,00	19:10:56,04	19:11:06,16	0:00:10,12
PA22-Poggio Nibbio 1	0:00:06,00	10:54:18,24	10:54:24,30	0:00:06,06
PA23-Poggio Nibbio 2	0:00:07,00	10:54:24,30	10:54:31,31	0:00:07,01
PA24-Faggeta 1	0:00:07,00	11:30:55,96	11:31:02,87	0:00:06,91
PA25-Faggeta 2	0:00:06,00	11:31:02,87	11:31:09,13	0:00:06,26
PA26-Faggeta 3	0:00:06,00	11:37:24,67	11:37:30,82	0:00:06,15
PA27-Faggeta 4	0:00:07,00	11:37:30,82	11:37:38,29	0:00:07,47
PA28-Faggeta 5	0:00:07,00	11:37:38,29	11:37:44,97	0:00:06,68
PA29-Faggeta 6	0:00:08,00	11:37:44,97	11:37:52,99	0:00:08,02

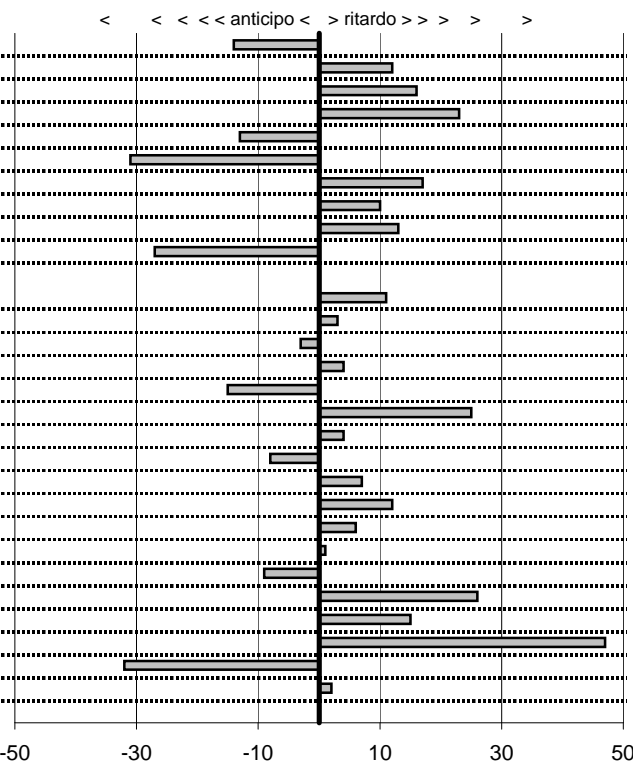

SOMMA PENALITA' 406
MEDIA PENALITA' 14,5

ALTRE PENALITA' 0
TOTALE PENALITA' 650

Elaborazione dati a cura di CRONOVITERBO

50



Veteran Car Club Viterbo
24° Coppa dei 2 Laghi
 Viterbo 15-16 Giugno 2013

tempi e classifiche disponibili su www.cronoviterbo.net

- Cronologi - Penalità - Statistiche -

TROMBETTA S-Tronbetta G
 Volkswagen maggiolino cabrio

25

prova	t.imposto	start	stop	t.netto
PA1-Colleverde 1	0:00:07,00	14:55:24,37	14:55:31,29	0:00:06,92
PA2-Colleverde 2	0:00:08,00	14:55:31,29	14:55:39,10	0:00:07,81
PA3-Colleverde 3	0:00:09,00	14:55:39,10	14:55:48,15	0:00:09,05
PA4-Montefiascone 1	0:00:07,00	15:23:13,27	15:23:20,49	0:00:07,22
PA5-Montefiascone 2	0:00:09,00	15:23:20,49	15:23:29,34	0:00:08,85
PA6-Montefiascone 3	0:00:09,00	15:23:29,34	15:23:37,84	0:00:08,50
PA7-Montefiascone 4	0:00:07,00	15:23:37,84	15:23:45,12	0:00:07,28
PA8-Campo Morino 1	0:00:10,00	16:11:47,98	16:11:58,23	0:00:10,25
PA9-Campo Morino 2	0:00:10,00	16:11:58,23	16:12:07,95	0:00:09,72
PA10-Campo Morino 3	0:00:12,00	16:12:07,95	16:12:19,92	0:00:11,97
PA12-Ilco 1	0:00:10,00	16:42:55,61	16:43:05,70	0:00:10,09
PA13-Ilco 2	0:00:09,00	16:43:05,70	16:43:14,49	0:00:08,79
PA14-Ilco 3	0:00:12,00	16:43:14,49	16:43:26,67	0:00:12,18
PA15-Ilco 4	0:00:07,00	16:43:26,67	16:43:33,78	0:00:07,11
PA16-Circuito 1	0:00:08,00	18:56:37,47	18:56:45,32	0:00:07,85
PA17-Circuito 2	0:00:12,00	18:56:45,32	18:56:57,08	0:00:11,76
PA18-Circuito 3	0:00:10,00	18:56:57,08	18:57:07,21	0:00:10,13
PA19-Circuito 4	0:00:08,00	18:58:45,24	18:58:53,24	0:00:08,00
PA20-Circuito 5	0:00:12,00	18:58:53,24	18:59:05,03	0:00:11,79
PA21-Circuito 6	0:00:10,00	18:59:05,03	18:59:14,82	0:00:09,79
PA22-Poggio Nibbio 1	0:00:06,00	11:05:19,16	11:05:25,51	0:00:06,35
PA23-Poggio Nibbio 2	0:00:07,00	11:05:25,51	11:05:31,99	0:00:06,48
PA24-Faggeta 1	0:00:07,00	11:46:18,82	11:46:25,87	0:00:07,05
PA25-Faggeta 2	0:00:06,00	11:46:25,87	11:46:31,92	0:00:06,05
PA26-Faggeta 3	0:00:06,00	12:00:23,93	12:00:30,21	0:00:06,28
PA27-Faggeta 4	0:00:07,00	12:00:30,21	12:00:36,72	0:00:06,51
PA28-Faggeta 5	0:00:07,00	12:00:36,72	12:00:43,81	0:00:07,09
PA29-Faggeta 6	0:00:08,00	12:00:43,81	12:00:51,90	0:00:08,09

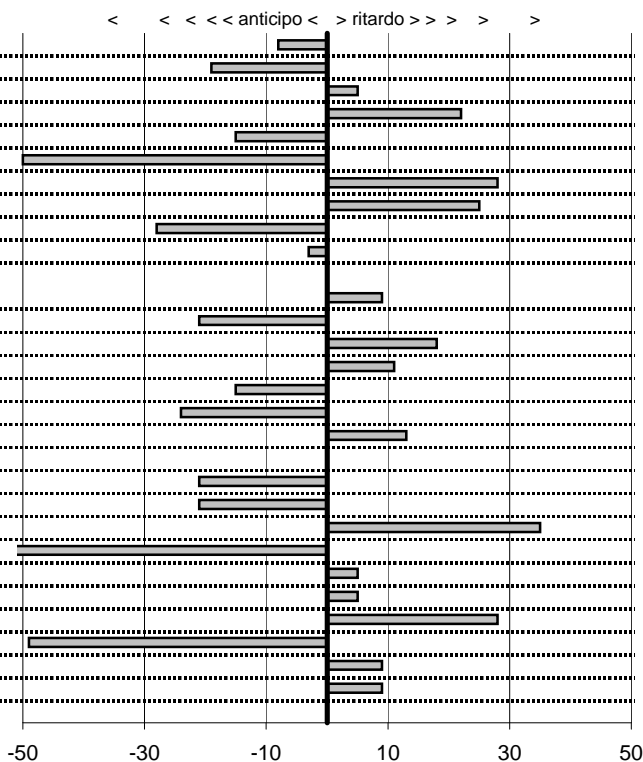

SOMMA PENALITA' 548
MEDIA PENALITA' 19,6

ALTRE PENALITA' 0
TOTALE PENALITA' 860

Elaborazione dati a cura di CRONOVITERBO

50



Veteran Car Club Viterbo
24° Coppa dei 2 Laghi
 Viterbo 15-16 Giugno 2013

tempi e classifiche disponibili su www.cronoviterbo.net

- Cronologi - Penalità - Statistiche -

BERTAZZOLI M-Pagnone I
 Lancia AureliaB20GT

26

prova	t.imposto	start	stop	t.netto
PA1-Colleverde 1	0:00:07,00	14:56:09,23	14:56:16,52	0:00:07,29
PA2-Colleverde 2	0:00:08,00	14:56:16,52	14:56:23,90	0:00:07,38
PA3-Colleverde 3	0:00:09,00	14:56:23,90	14:56:32,46	0:00:08,56
PA4-Montefiascone 1	0:00:07,00	15:18:38,49	15:18:45,78	0:00:07,29
PA5-Montefiascone 2	0:00:09,00	15:18:45,78	15:18:54,81	0:00:09,03
PA6-Montefiascone 3	0:00:09,00	15:18:54,81	15:19:03,33	0:00:08,52
PA7-Montefiascone 4	0:00:07,00	15:19:03,33	15:19:10,49	0:00:07,16
PA8-Campo Morino 1	0:00:10,00	16:13:53,22	16:14:02,99	0:00:09,77
PA9-Campo Morino 2	0:00:10,00	16:14:02,99	16:14:12,70	0:00:09,71
PA10-Campo Morino 3	0:00:12,00	16:14:12,70	16:14:24,49	0:00:11,79
PA12-Ilco 1	0:00:10,00	16:47:46,43	16:47:56,57	0:00:10,14
PA13-Ilco 2	0:00:09,00	16:47:56,57	16:48:04,92	0:00:08,35
PA14-Ilco 3	0:00:12,00	16:48:04,92	16:48:16,76	0:00:11,84
PA15-Ilco 4	0:00:07,00	16:48:16,76	16:48:23,80	0:00:07,04
PA16-Circuito 1	0:00:08,00	19:29:15,87	19:29:24,07	0:00:08,20
PA17-Circuito 2	0:00:12,00	19:29:24,07	19:29:35,33	0:00:11,26
PA18-Circuito 3	0:00:10,00	19:29:35,33	19:29:45,79	0:00:10,46
PA19-Circuito 4	0:00:08,00	19:37:00,98	19:37:08,44	0:00:07,46
PA20-Circuito 5	0:00:12,00	19:37:08,44	19:37:20,36	0:00:11,92
PA21-Circuito 6	0:00:10,00	19:37:20,36	19:37:30,36	0:00:10,00
PA22-Poggio Nibbio 1	0:00:06,00	10:58:02,69	10:58:08,93	0:00:06,24
PA23-Poggio Nibbio 2	0:00:07,00	10:58:08,93	10:58:16,32	0:00:07,39
PA24-Faggeta 1	0:00:07,00	11:37:04,79	11:37:11,77	0:00:06,98
PA25-Faggeta 2	0:00:06,00	11:37:11,77	11:37:17,46	0:00:05,69
PA26-Faggeta 3	0:00:06,00	11:46:20,97	11:46:27,13	0:00:06,16
PA27-Faggeta 4	0:00:07,00	11:46:27,13	11:46:34,08	0:00:06,95
PA28-Faggeta 5	0:00:07,00	11:46:34,08	11:46:40,56	0:00:06,48
PA29-Faggeta 6	0:00:08,00	11:46:40,56	11:46:49,18	0:00:08,62

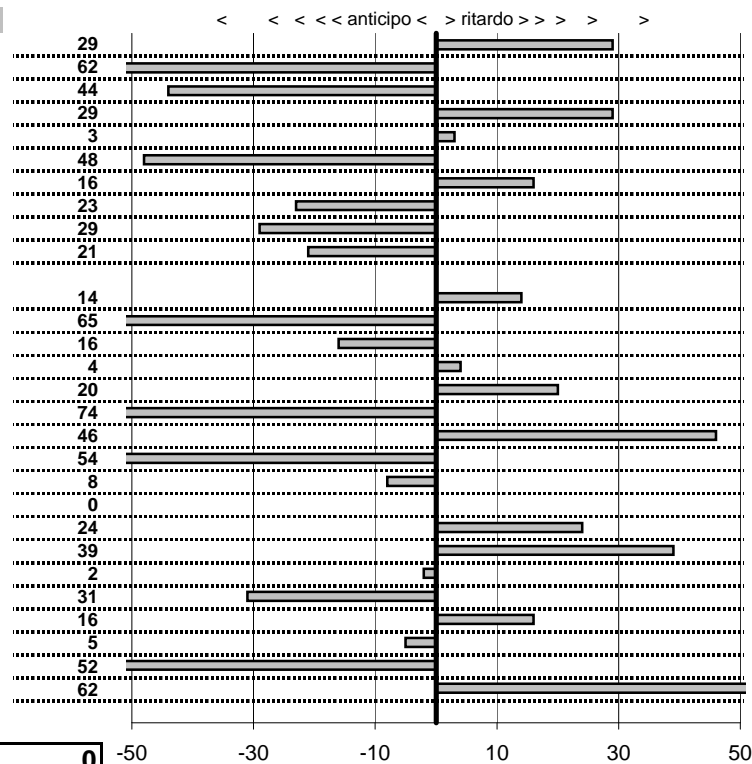

SOMMA PENALITA' 836
MEDIA PENALITA' 29,9

ALTRE PENALITA' 0
TOTALE PENALITA' 1.313

Elaborazione dati a cura di CRONOVITERBO

50



Veteran Car Club Viterbo
24° Coppa dei 2 Laghi
 Viterbo 15-16 Giugno 2013

tempi e classifiche disponibili su www.cronoviterbo.net

- Cronologi - Penalità - Statistiche -

CARLI G-Cristaudo A
 TRIUMPH TR3

27

prova	t.imposto	start	stop	t.netto
PA1-Colleverde 1	0:00:07,00	14:56:54,64	14:57:01,59	0:00:06,95
PA2-Colleverde 2	0:00:08,00	14:57:01,59	14:57:09,63	0:00:08,04
PA3-Colleverde 3	0:00:09,00	14:57:09,63	14:57:18,56	0:00:08,93
PA4-Montefiascone 1	0:00:07,00	15:19:24,09	15:19:31,04	0:00:06,95
PA5-Montefiascone 2	0:00:09,00	15:19:31,04	15:19:39,82	0:00:08,78
PA6-Montefiascone 3	0:00:09,00	15:19:39,82	15:19:49,03	0:00:09,21
PA7-Montefiascone 4	0:00:07,00	15:19:49,03	15:19:56,12	0:00:07,09
PA8-Campo Morino 1	0:00:10,00	16:16:14,34	16:16:24,23	0:00:09,89
PA9-Campo Morino 2	0:00:10,00	16:16:24,23	16:16:34,35	0:00:10,12
PA10-Campo Morino 3	0:00:12,00	16:16:34,35	16:16:46,47	0:00:12,12
PA12-Ilco 1	0:00:10,00	16:40:23,52	16:40:33,51	0:00:09,99
PA13-Ilco 2	0:00:09,00	16:40:33,51	16:40:42,49	0:00:08,98
PA14-Ilco 3	0:00:12,00	16:40:42,49	16:40:54,39	0:00:11,90
PA15-Ilco 4	0:00:07,00	16:40:54,39	16:41:01,61	0:00:07,22
PA16-Circuito 1	0:00:08,00	19:05:27,01	19:05:35,08	0:00:08,07
PA17-Circuito 2	0:00:12,00	19:05:35,08	19:05:46,93	0:00:11,85
PA18-Circuito 3	0:00:10,00	19:05:46,93	19:05:56,99	0:00:10,06
PA19-Circuito 4	0:00:08,00	19:11:17,48	19:11:25,42	0:00:07,94
PA20-Circuito 5	0:00:12,00	19:11:25,42	19:11:37,18	0:00:11,76
PA21-Circuito 6	0:00:10,00	19:11:37,18	19:11:47,43	0:00:10,25
PA22-Poggio Nibbio 1	0:00:06,00	10:58:53,74	10:58:59,93	0:00:06,19
PA23-Poggio Nibbio 2	0:00:07,00	10:58:59,93	10:59:06,47	0:00:06,54
PA24-Faggeta 1	0:00:07,00	11:37:34,31	11:37:41,31	0:00:07,00
PA25-Faggeta 2	0:00:06,00	11:37:41,31	11:37:47,22	0:00:05,91
PA26-Faggeta 3	0:00:06,00	11:48:49,98	11:48:56,09	0:00:06,11
PA27-Faggeta 4	0:00:07,00	11:48:56,09	11:49:03,15	0:00:07,06
PA28-Faggeta 5	0:00:07,00	11:49:03,15	11:49:09,93	0:00:06,78
PA29-Faggeta 6	0:00:08,00	11:49:09,93	11:49:18,18	0:00:08,25

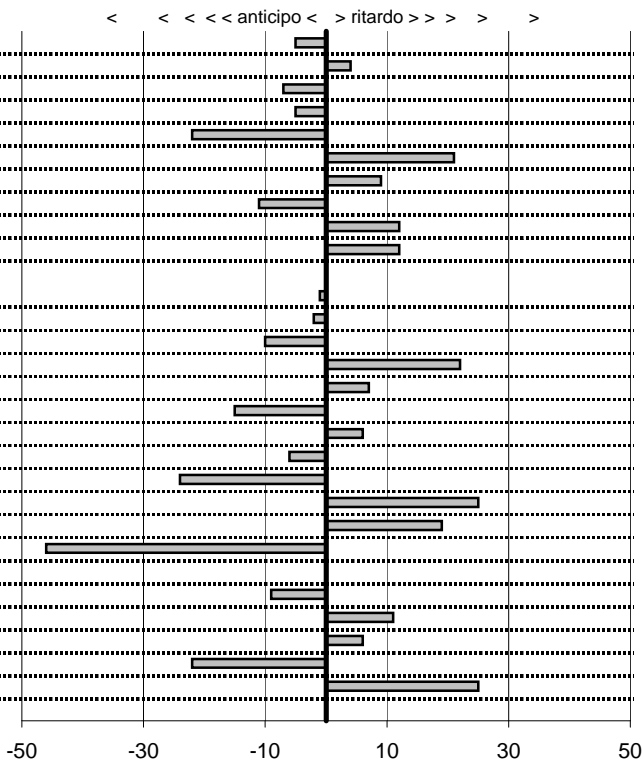

SOMMA PENALITA' **364**
 MEDIA PENALITA' **13,0**

ALTRE PENALITA' **0**
 TOTALE PENALITA' **579**

Elaborazione dati a cura di CRONOVITERBO

50



Veteran Car Club Viterbo
24° Coppa dei 2 Laghi
 Viterbo 15-16 Giugno 2013

tempi e classifiche disponibili su www.cronoviterbo.net

- Cronologi - Penalità - Statistiche -

D'ORAZI O-Santi R
 AR Giulietta Spider

28

prova	t.imposto	start	stop	t.netto
PA1-Colleverde 1	0:00:07,00	14:57:41,14	14:57:47,16	0:00:06,02
PA2-Colleverde 2	0:00:08,00	14:57:47,16	14:57:51,78	0:00:04,62
PA3-Colleverde 3	0:00:09,00	14:57:51,78	14:57:58,58	0:00:06,80
PA4-Montefiascone 1	0:00:07,00	15:20:06,96	15:20:13,85	0:00:06,89
PA5-Montefiascone 2	0:00:09,00	15:20:13,85	15:20:21,62	0:00:07,77
PA6-Montefiascone 3	0:00:09,00	15:20:21,62	15:20:30,12	0:00:08,50
PA7-Montefiascone 4	0:00:07,00	15:20:30,12	15:20:36,82	0:00:06,70
PA8-Campo Morino 1	0:00:10,00	16:10:45,15	16:10:52,85	0:00:07,70
PA9-Campo Morino 2	0:00:10,00	16:10:52,85	16:10:59,66	0:00:06,81
PA10-Campo Morino 3	0:00:12,00	16:10:59,66	16:11:05,93	0:00:06,27
PA12-Ilco 1	0:00:10,00	16:39:13,55	16:39:23,41	0:00:09,86
PA13-Ilco 2	0:00:09,00	16:39:23,41	16:39:30,73	0:00:07,32
PA14-Ilco 3	0:00:12,00	16:39:30,73	16:39:41,10	0:00:10,37
PA15-Ilco 4	0:00:07,00	16:39:41,10	16:39:47,94	0:00:06,84
PA16-Circuito 1	0:00:08,00	19:16:12,81	19:16:19,21	0:00:06,40
PA17-Circuito 2	0:00:12,00	19:16:19,21	19:16:28,62	0:00:09,41
PA18-Circuito 3	0:00:10,00	19:16:28,62	19:16:34,79	0:00:06,17
PA19-Circuito 4	0:00:08,00	19:21:32,63	19:21:39,77	0:00:07,14
PA20-Circuito 5	0:00:12,00	19:21:39,77	19:21:51,05	0:00:11,28
PA21-Circuito 6	0:00:10,00	19:21:51,05	19:21:58,09	0:00:07,04
PA22-Poggio Nibbio 1	0:00:06,00	10:59:40,63	10:59:48,82	0:00:08,19
PA23-Poggio Nibbio 2	0:00:07,00	10:59:48,82	10:59:53,49	0:00:04,67
PA24-Faggeta 1	0:00:07,00	11:38:11,87	11:38:18,98	0:00:07,11
PA25-Faggeta 2	0:00:06,00	11:38:18,98	11:38:26,58	0:00:07,60
PA26-Faggeta 3	0:00:06,00	11:49:36,64	11:49:41,77	0:00:05,13
PA27-Faggeta 4	0:00:07,00	11:49:41,77	11:49:48,15	0:00:06,38
PA28-Faggeta 5	0:00:07,00	11:49:48,15	11:49:54,52	0:00:06,37
PA29-Faggeta 6	0:00:08,00	11:49:54,52	11:50:01,52	0:00:07,00

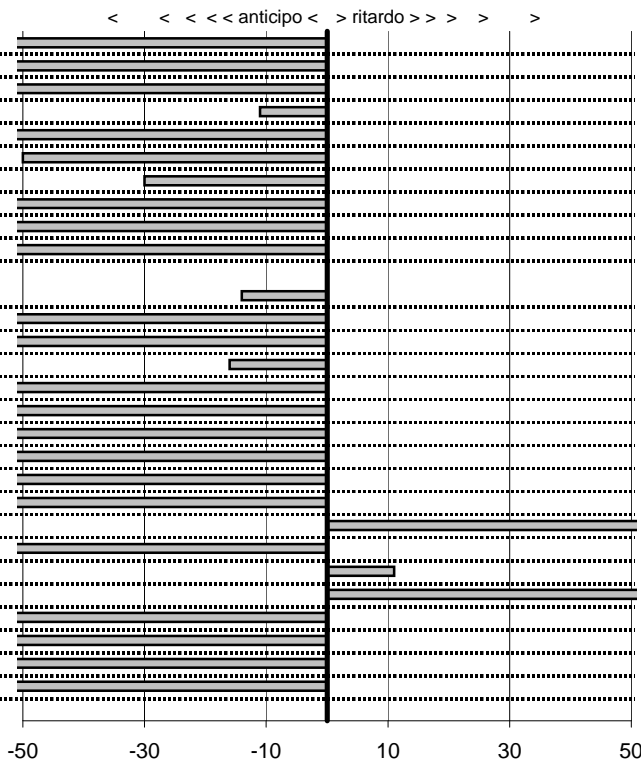

SOMMA PENALITA' 4.131
MEDIA PENALITA' 147,5

ALTRE PENALITA' 0
TOTALE PENALITA' 6.610

Elaborazione dati a cura di CRONOVITERBO

50

—



Veteran Car Club Viterbo
24° Coppa dei 2 Laghi
 Viterbo 15-16 Giugno 2013

tempi e classifiche disponibili su www.cronoviterbo.net

- Cronologi - Penalità - Statistiche -

POMPILI T-Pompili M
 FIAT 600D

29

prova	t.imposto	start	stop	t.netto
PA1-Colleverde 1	0:00:07,00	14:58:58,59	14:59:05,73	0:00:07,14
PA2-Colleverde 2	0:00:08,00	14:59:05,73	14:59:13,88	0:00:08,15
PA3-Colleverde 3	0:00:09,00	14:59:13,88	14:59:23,35	0:00:09,47
PA4-Montefiascone 1	0:00:07,00	15:32:56,00	15:33:03,41	0:00:07,41
PA5-Montefiascone 2	0:00:09,00	15:33:03,41	15:33:12,24	0:00:08,83
PA6-Montefiascone 3	0:00:09,00	15:33:12,24	15:33:21,68	0:00:09,44
PA7-Montefiascone 4	0:00:07,00	15:33:21,68	15:33:28,42	0:00:06,74
PA8-Campo Morino 1	0:00:10,00	16:27:08,97	16:27:18,97	0:00:10,00
PA9-Campo Morino 2	0:00:10,00	16:27:18,97	16:27:29,04	0:00:10,07
PA10-Campo Morino 3	0:00:12,00	16:27:29,04	16:27:41,18	0:00:12,14
PA12-Ilco 1	0:00:10,00	17:13:24,30	17:13:34,39	0:00:10,09
PA13-Ilco 2	0:00:09,00	17:13:34,39	17:13:43,47	0:00:09,08
PA14-Ilco 3	0:00:12,00	17:13:43,47	17:13:55,84	0:00:12,37
PA15-Ilco 4	0:00:07,00	17:13:55,84	17:14:03,24	0:00:07,40
PA16-Circuito 1	0:00:08,00	19:50:16,10	19:50:24,18	0:00:08,08
PA17-Circuito 2	0:00:12,00	19:50:24,18	19:50:36,69	0:00:12,51
PA18-Circuito 3	0:00:10,00	19:50:36,69	19:50:46,66	0:00:09,97
PA19-Circuito 4	0:00:08,00	20:00:59,50	20:01:07,02	0:00:07,52
PA20-Circuito 5	0:00:12,00	20:01:07,02	20:01:19,41	0:00:12,39
PA21-Circuito 6	0:00:10,00	20:01:19,41	20:01:30,38	0:00:10,97
PA22-Poggio Nibbio 1	0:00:06,00	11:04:36,33	11:04:43,06	0:00:06,73
PA23-Poggio Nibbio 2	0:00:07,00	11:04:43,06	11:04:49,96	0:00:06,90
PA24-Faggeta 1	0:00:07,00	11:47:03,13	11:47:10,24	0:00:07,11
PA25-Faggeta 2	0:00:06,00	11:47:10,24	11:47:16,01	0:00:05,77
PA26-Faggeta 3	0:00:06,00	12:04:48,83	12:04:54,80	0:00:05,97
PA27-Faggeta 4	0:00:07,00	12:04:54,80	12:05:02,52	0:00:07,72
PA28-Faggeta 5	0:00:07,00	12:05:02,52	12:05:09,81	0:00:07,29
PA29-Faggeta 6	0:00:08,00	12:05:09,81	12:05:16,81	0:00:07,00

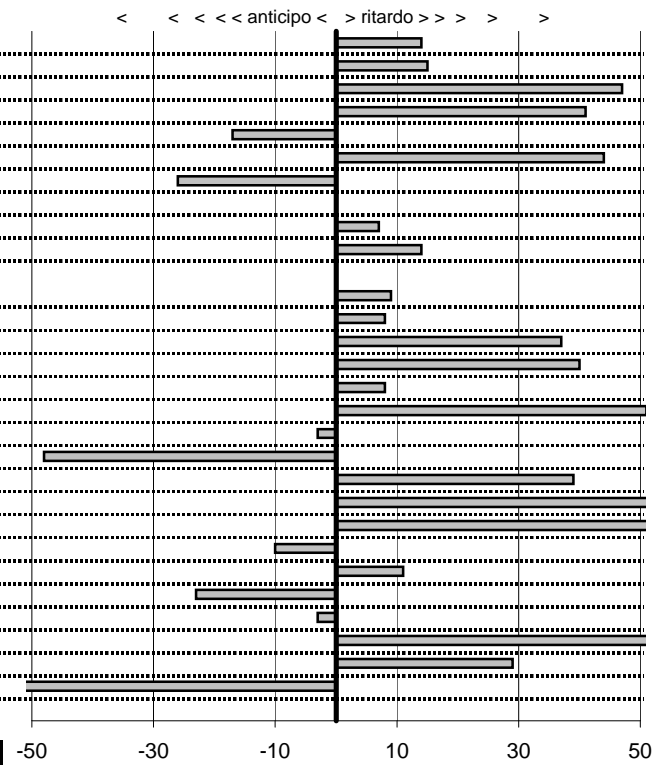

SOMMA PENALITA'	886
MEDIA PENALITA'	31,6

ALTRE PENALITA'	0
TOTALE PENALITA'	1.418

Elaborazione dati a cura di CRONOVITERBO

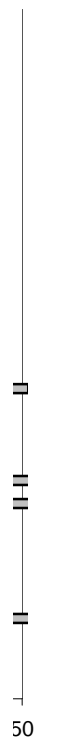

—



Veteran Car Club Viterbo
24° Coppa dei 2 Laghi
 Viterbo 15-16 Giugno 2013

tempi e classifiche disponibili su www.cronoviterbo.net

- Cronologi - Penalità - Statistiche -

BEVILACQUA A-Lazzarini A
 AUSTIN Frog

30

prova	t. imposto	start	stop	t. netto
PA1-Colleverde 1	0:00:07,00	00:00:00,00	00:00:00,00	0:00:00,00
PA2-Colleverde 2	0:00:08,00	00:00:00,00	00:00:00,00	0:00:00,00
PA3-Colleverde 3	0:00:09,00	00:00:00,00	00:00:00,00	0:00:00,00
PA4-Montefiascone 1	0:00:07,00	00:00:00,00	00:00:00,00	0:00:00,00
PA5-Montefiascone 2	0:00:09,00	00:00:00,00	00:00:00,00	0:00:00,00
PA6-Montefiascone 3	0:00:09,00	00:00:00,00	00:00:00,00	0:00:00,00
PA7-Montefiascone 4	0:00:07,00	00:00:00,00	00:00:00,00	0:00:00,00
PA8-Campo Morino 1	0:00:10,00	00:00:00,00	00:00:00,00	0:00:00,00
PA9-Campo Morino 2	0:00:10,00	00:00:00,00	00:00:00,00	0:00:00,00
PA10-Campo Morino 3	0:00:12,00	00:00:00,00	00:00:00,00	0:00:00,00
PA12-Ilco 1	0:00:10,00	00:00:00,00	00:00:00,00	0:00:00,00
PA13-Ilco 2	0:00:09,00	00:00:00,00	00:00:00,00	0:00:00,00
PA14-Ilco 3	0:00:12,00	00:00:00,00	00:00:00,00	0:00:00,00
PA15-Ilco 4	0:00:07,00	00:00:00,00	00:00:00,00	0:00:00,00
PA16-Circuito 1	0:00:08,00	00:00:00,00	00:00:00,00	0:00:00,00
PA17-Circuito 2	0:00:12,00	00:00:00,00	00:00:00,00	0:00:00,00
PA18-Circuito 3	0:00:10,00	00:00:00,00	00:00:00,00	0:00:00,00
PA19-Circuito 4	0:00:08,00	00:00:00,00	00:00:00,00	0:00:00,00
PA20-Circuito 5	0:00:12,00	00:00:00,00	00:00:00,00	0:00:00,00
PA21-Circuito 6	0:00:10,00	00:00:00,00	00:00:00,00	0:00:00,00
PA22-Poggio Nibbio 1	0:00:06,00	11:24:04,99	11:24:11,59	0:00:06,60
PA23-Poggio Nibbio 2	0:00:07,00	11:24:11,59	11:24:18,51	0:00:06,92
PA24-Faggeta 1	0:00:07,00	11:39:16,59	11:39:23,65	0:00:07,06
PA25-Faggeta 2	0:00:06,00	11:39:23,65	11:39:29,18	0:00:05,53
PA26-Faggeta 3	0:00:06,00	11:53:12,82	11:53:18,87	0:00:06,05
PA27-Faggeta 4	0:00:07,00	11:53:18,87	11:53:26,00	0:00:07,13
PA28-Faggeta 5	0:00:07,00	11:53:26,00	11:53:32,96	0:00:06,96
PA29-Faggeta 6	0:00:08,00	11:53:32,96	11:53:40,68	0:00:07,72

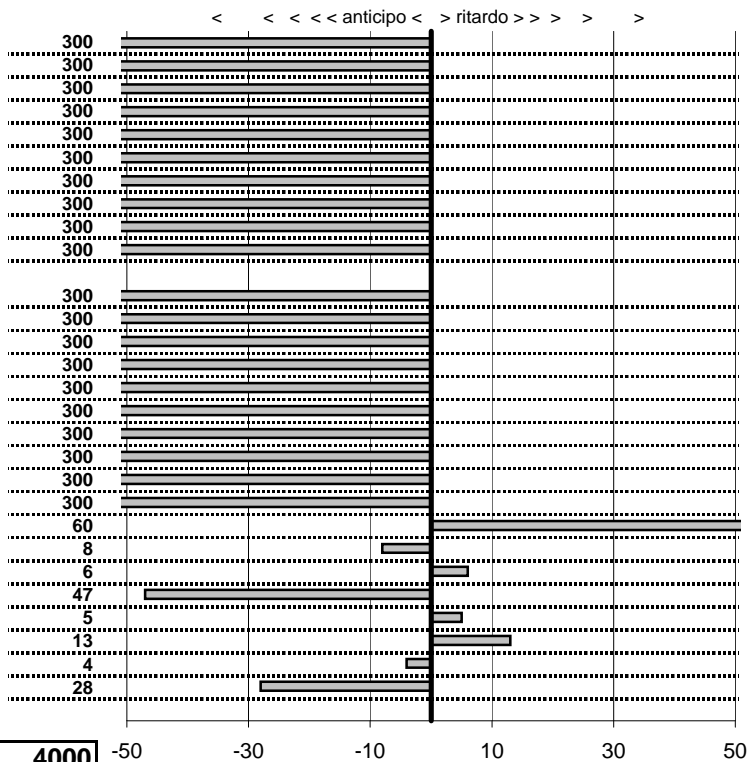

SOMMA PENALITA' 6.171
MEDIA PENALITA' 220,4

ALTRE PENALITA' 4000
TOTALE PENALITA' 16.070

Elaborazione dati a cura di CRONOVITERBO

50



Veteran Car Club Viterbo
24° Coppa dei 2 Laghi
 Viterbo 15-16 Giugno 2013

tempi e classifiche disponibili su www.cronoviterbo.net

- Cronologi - Penalità - Statistiche -

BERDINI L-Biagioli
 Porsche

31

prova	t.imposto	start	stop	t.netto
PA1-Colleverde 1	0:00:07,00	15:00:12,87	15:00:22,21	0:00:09,34
PA2-Colleverde 2	0:00:08,00	15:00:22,21	15:00:31,64	0:00:09,43
PA3-Colleverde 3	0:00:09,00	15:00:31,64	15:00:42,19	0:00:10,55
PA4-Montefiascone 1	0:00:07,00	15:20:50,71	15:20:59,25	0:00:08,54
PA5-Montefiascone 2	0:00:09,00	15:20:59,25	15:21:09,31	0:00:10,06
PA6-Montefiascone 3	0:00:09,00	15:21:09,31	15:21:19,65	0:00:10,34
PA7-Montefiascone 4	0:00:07,00	15:21:19,65	15:21:27,82	0:00:08,17
PA8-Campo Morino 1	0:00:10,00	16:22:02,39	16:22:13,15	0:00:10,76
PA9-Campo Morino 2	0:00:10,00	16:22:13,15	16:22:21,45	0:00:08,30
PA10-Campo Morino 3	0:00:12,00	16:22:21,45	16:22:32,42	0:00:10,97
PA12-Ilco 1	0:00:10,00	17:09:46,49	17:09:57,22	0:00:10,73
PA13-Ilco 2	0:00:09,00	17:09:57,22	17:10:06,86	0:00:09,64
PA14-Ilco 3	0:00:12,00	17:10:06,86	17:10:20,53	0:00:13,67
PA15-Ilco 4	0:00:07,00	17:10:20,53	17:10:29,00	0:00:08,47
PA16-Circuito 1	0:00:08,00	19:26:48,81	19:26:57,81	0:00:09,00
PA17-Circuito 2	0:00:12,00	19:26:57,81	19:27:11,82	0:00:14,01
PA18-Circuito 3	0:00:10,00	19:27:11,82	19:27:20,26	0:00:08,44
PA19-Circuito 4	0:00:08,00	19:34:28,21	19:34:37,88	0:00:09,67
PA20-Circuito 5	0:00:12,00	19:34:37,88	19:34:49,18	0:00:11,30
PA21-Circuito 6	0:00:10,00	19:34:49,18	19:34:57,59	0:00:08,41
PA22-Poggio Nibbio 1	0:00:06,00	11:01:09,64	11:01:17,14	0:00:07,50
PA23-Poggio Nibbio 2	0:00:07,00	11:01:17,14	11:01:22,02	0:00:04,88
PA24-Faggeta 1	0:00:07,00	11:38:40,37	11:38:47,11	0:00:06,74
PA25-Faggeta 2	0:00:06,00	11:38:47,11	11:38:51,83	0:00:04,72
PA26-Faggeta 3	0:00:06,00	11:50:18,25	11:50:24,10	0:00:05,85
PA27-Faggeta 4	0:00:07,00	11:50:24,10	11:50:30,64	0:00:06,54
PA28-Faggeta 5	0:00:07,00	11:50:30,64	11:50:36,00	0:00:05,36
PA29-Faggeta 6	0:00:08,00	11:50:36,00	11:50:41,55	0:00:05,55

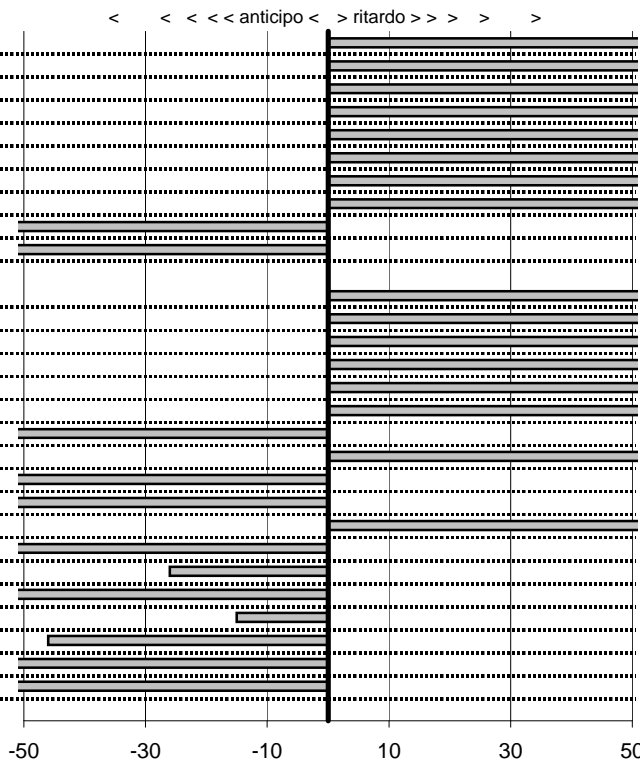

SOMMA PENALITA' 3.682
MEDIA PENALITA' 131,5

ALTRE PENALITA' 0
TOTALE PENALITA' 5.854

Elaborazione dati a cura di CRONOVITERBO

50

—



Veteran Car Club Viterbo
24° Coppa dei 2 Laghi
 Viterbo 15-16 Giugno 2013

tempi e classifiche disponibili su www.cronoviterbo.net

- Cronologi - Penalità - Statistiche -

RAMACCIANI S-TROLI M
 FIAT ABARTH 850TC

32

prova	t.imposto	start	stop	t.netto
PA1-Colleverde 1	0:00:07,00	15:01:30,42	15:01:36,54	0:00:06,12
PA2-Colleverde 2	0:00:08,00	15:01:36,54	15:01:44,41	0:00:07,87
PA3-Colleverde 3	0:00:09,00	15:01:44,41	15:01:52,41	0:00:08,00
PA4-Montefiascone 1	0:00:07,00	15:24:16,76	15:24:23,12	0:00:06,36
PA5-Montefiascone 2	0:00:09,00	15:24:23,12	15:24:32,03	0:00:08,91
PA6-Montefiascone 3	0:00:09,00	15:24:32,03	15:24:40,53	0:00:08,50
PA7-Montefiascone 4	0:00:07,00	15:24:40,53	15:24:47,00	0:00:06,47
PA8-Campo Morino 1	0:00:10,00	16:36:40,72	16:36:50,76	0:00:10,04
PA9-Campo Morino 2	0:00:10,00	16:36:50,76	16:37:01,02	0:00:10,26
PA10-Campo Morino 3	0:00:12,00	16:37:01,02	16:37:12,68	0:00:11,66
PA12-Ilco 1	0:00:10,00	17:14:17,47	17:14:26,80	0:00:09,33
PA13-Ilco 2	0:00:09,00	17:14:26,80	17:14:36,53	0:00:09,73
PA14-Ilco 3	0:00:12,00	17:14:36,53	17:14:48,77	0:00:12,24
PA15-Ilco 4	0:00:07,00	17:14:48,77	17:14:57,32	0:00:08,55
PA16-Circuito 1	0:00:08,00	19:52:40,07	19:52:47,43	0:00:07,36
PA17-Circuito 2	0:00:12,00	19:52:47,43	19:52:58,95	0:00:11,52
PA18-Circuito 3	0:00:10,00	19:52:58,95	19:53:08,91	0:00:09,96
PA19-Circuito 4	0:00:08,00	20:02:39,74	20:02:47,61	0:00:07,87
PA20-Circuito 5	0:00:12,00	20:02:47,61	20:02:58,98	0:00:11,37
PA21-Circuito 6	0:00:10,00	20:02:58,98	20:03:09,30	0:00:10,32
PA22-Poggio Nibbio 1	0:00:06,00	11:02:04,42	11:02:09,77	0:00:05,35
PA23-Poggio Nibbio 2	0:00:07,00	11:02:09,77	11:02:15,33	0:00:05,56
PA24-Faggeta 1	0:00:07,00	11:43:31,00	11:43:37,80	0:00:06,80
PA25-Faggeta 2	0:00:06,00	11:43:37,80	11:43:44,59	0:00:06,79
PA26-Faggeta 3	0:00:06,00	11:51:37,77	11:51:43,79	0:00:06,02
PA27-Faggeta 4	0:00:07,00	11:51:43,79	11:51:50,26	0:00:06,47
PA28-Faggeta 5	0:00:07,00	11:51:50,26	11:51:56,51	0:00:06,25
PA29-Faggeta 6	0:00:08,00	11:51:56,51	11:52:05,66	0:00:09,15

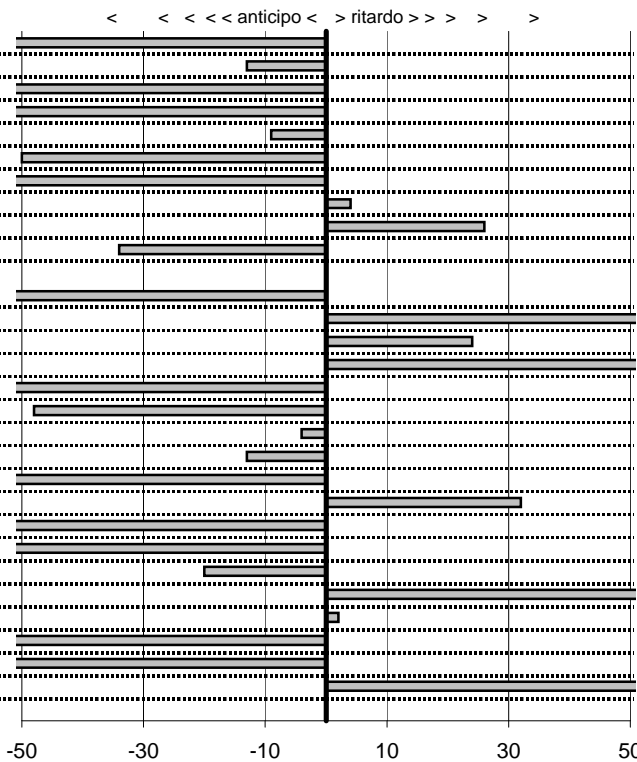

SOMMA PENALITA' 1.537
MEDIA PENALITA' 54,9

ALTRE PENALITA' 0
TOTALE PENALITA' 4.611

Elaborazione dati a cura di CRONOVITERBO





Veteran Car Club Viterbo
24° Coppa dei 2 Laghi
 Viterbo 15-16 Giugno 2013

tempi e classifiche disponibili su www.cronoviterbo.net

- Cronologi - Penalità - Statistiche -

PAOLETTI F-Paoletti
 ABARTH 1000 OT

33

prova	t.imposto	start	stop	t.netto
PA1-Colleverde 1	0:00:07,00	15:02:36,98	15:02:44,34	0:00:07,36
PA2-Colleverde 2	0:00:08,00	15:02:44,34	15:02:53,40	0:00:09,06
PA3-Colleverde 3	0:00:09,00	15:02:53,40	15:03:01,32	0:00:07,92
PA4-Montefiascone 1	0:00:07,00	15:35:28,83	15:35:36,49	0:00:07,66
PA5-Montefiascone 2	0:00:09,00	15:35:36,49	15:35:45,95	0:00:09,46
PA6-Montefiascone 3	0:00:09,00	15:35:45,95	15:35:54,38	0:00:08,43
PA7-Montefiascone 4	0:00:07,00	15:35:54,38	15:36:00,51	0:00:06,13
PA8-Campo Morino 1	0:00:10,00	16:35:35,24	16:35:45,46	0:00:10,22
PA9-Campo Morino 2	0:00:10,00	16:35:45,46	16:35:55,61	0:00:10,15
PA10-Campo Morino 3	0:00:12,00	16:35:55,61	16:36:07,54	0:00:11,93
PA12-Ilco 1	0:00:10,00	17:16:42,94	17:16:53,43	0:00:10,49
PA13-Ilco 2	0:00:09,00	17:16:53,43	17:17:02,40	0:00:08,97
PA14-Ilco 3	0:00:12,00	17:17:02,40	17:17:14,09	0:00:11,69
PA15-Ilco 4	0:00:07,00	17:17:14,09	17:17:21,15	0:00:07,06
PA16-Circuito 1	0:00:08,00	19:53:32,92	19:53:41,39	0:00:08,47
PA17-Circuito 2	0:00:12,00	19:53:41,39	19:53:53,69	0:00:12,30
PA18-Circuito 3	0:00:10,00	19:53:53,69	19:54:03,69	0:00:10,00
PA19-Circuito 4	0:00:08,00	20:03:32,64	20:03:41,00	0:00:08,36
PA20-Circuito 5	0:00:12,00	20:03:41,00	20:03:52,71	0:00:11,71
PA21-Circuito 6	0:00:10,00	20:03:52,71	20:04:02,75	0:00:10,04
PA22-Poggio Nibbio 1	0:00:06,00	11:03:23,96	11:03:30,29	0:00:06,33
PA23-Poggio Nibbio 2	0:00:07,00	11:03:30,29	11:03:37,75	0:00:07,46
PA24-Faggeta 1	0:00:07,00	11:45:03,26	11:45:10,56	0:00:07,30
PA25-Faggeta 2	0:00:06,00	11:45:10,56	11:45:16,76	0:00:06,20
PA26-Faggeta 3	0:00:06,00	11:57:55,64	11:58:02,06	0:00:06,42
PA27-Faggeta 4	0:00:07,00	11:58:02,06	11:58:09,22	0:00:07,16
PA28-Faggeta 5	0:00:07,00	11:58:09,22	11:58:15,80	0:00:06,58
PA29-Faggeta 6	0:00:08,00	11:58:15,80	11:58:23,73	0:00:07,93

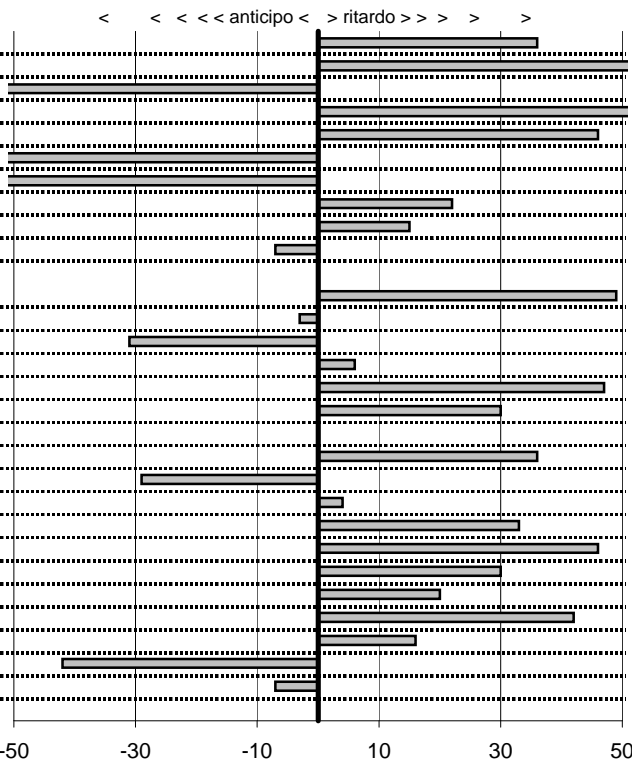

SOMMA PENALITA'	1.021
MEDIA PENALITA'	36,5

ALTRE PENALITA'	0
TOTALE PENALITA'	1.695

Elaborazione dati a cura di CRONOVITERBO

1

2

3

50

—



Veteran Car Club Viterbo
24° Coppa dei 2 Laghi
 Viterbo 15-16 Giugno 2013

tempi e classifiche disponibili su www.cronoviterbo.net

- Cronologi - Penalità - Statistiche -

PAULUCCI M-Andreassi S
 AR 2000 Spider Veloce

34

prova	t.imposto	start	stop	t.netto
PA1-Colleverde 1	0:00:07,00	15:05:14,01	15:05:21,34	0:00:07,33
PA2-Colleverde 2	0:00:08,00	15:05:21,34	15:05:29,12	0:00:07,78
PA3-Colleverde 3	0:00:09,00	15:05:29,12	15:05:37,69	0:00:08,57
PA4-Montefiascone 1	0:00:07,00	15:27:44,11	15:27:51,24	0:00:07,13
PA5-Montefiascone 2	0:00:09,00	15:27:51,24	15:27:59,82	0:00:08,58
PA6-Montefiascone 3	0:00:09,00	15:27:59,82	15:28:09,05	0:00:09,23
PA7-Montefiascone 4	0:00:07,00	15:28:09,05	15:28:15,97	0:00:06,92
PA8-Campo Morino 1	0:00:10,00	16:23:00,18	16:23:10,64	0:00:10,46
PA9-Campo Morino 2	0:00:10,00	16:23:10,64	16:23:18,81	0:00:08,17
PA10-Campo Morino 3	0:00:12,00	16:23:18,81	16:23:31,29	0:00:12,48
PA12-Ilco 1	0:00:10,00	17:11:42,73	17:11:53,95	0:00:11,22
PA13-Ilco 2	0:00:09,00	17:11:53,95	17:12:02,05	0:00:08,10
PA14-Ilco 3	0:00:12,00	17:12:02,05	17:12:13,74	0:00:11,69
PA15-Ilco 4	0:00:07,00	17:12:13,74	17:12:21,91	0:00:08,17
PA16-Circuito 1	0:00:08,00	19:43:48,41	19:43:56,14	0:00:07,73
PA17-Circuito 2	0:00:12,00	19:43:56,14	19:44:08,39	0:00:12,25
PA18-Circuito 3	0:00:10,00	19:44:08,39	19:44:18,16	0:00:09,77
PA19-Circuito 4	0:00:08,00	19:54:15,71	19:54:24,26	0:00:08,55
PA20-Circuito 5	0:00:12,00	19:54:24,26	19:54:36,04	0:00:11,78
PA21-Circuito 6	0:00:10,00	19:54:36,04	19:54:44,80	0:00:08,76
PA22-Poggio Nibbio 1	0:00:06,00	11:20:17,45	11:20:24,67	0:00:07,22
PA23-Poggio Nibbio 2	0:00:07,00	11:20:24,67	11:20:31,41	0:00:06,74
PA24-Faggeta 1	0:00:07,00	11:53:13,80	11:53:20,83	0:00:07,03
PA25-Faggeta 2	0:00:06,00	11:53:20,83	11:53:27,00	0:00:06,17
PA26-Faggeta 3	0:00:06,00	12:01:12,15	12:01:18,92	0:00:06,77
PA27-Faggeta 4	0:00:07,00	12:01:18,92	12:01:25,20	0:00:06,28
PA28-Faggeta 5	0:00:07,00	12:01:25,20	12:01:32,76	0:00:07,56
PA29-Faggeta 6	0:00:08,00	12:01:32,76	12:01:39,53	0:00:06,77

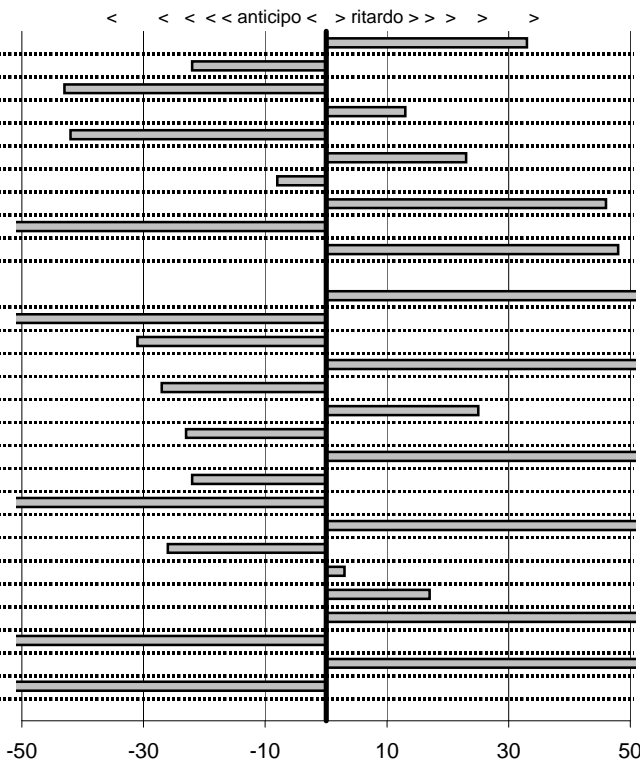

SOMMA PENALITA' 1.593
MEDIA PENALITA' 56,9

ALTRE PENALITA' 0
TOTALE PENALITA' 2.740

Elaborazione dati a cura di CRONOVITERBO

50

—



Veteran Car Club Viterbo
24° Coppa dei 2 Laghi
 Viterbo 15-16 Giugno 2013

tempi e classifiche disponibili su www.cronoviterbo.net

- Cronologi - Penalità - Statistiche -

COSTANTINI U-X
 AR Duetto

35

prova	t.imposto	start	stop	t.netto
PA1-Colleverde 1	0:00:07,00	15:03:40,57	15:03:47,19	0:00:06,62
PA2-Colleverde 2	0:00:08,00	15:03:47,19	15:03:55,49	0:00:08,30
PA3-Colleverde 3	0:00:09,00	15:03:55,49	15:04:04,55	0:00:09,06
PA4-Montefiascone 1	0:00:07,00	15:27:02,02	15:27:08,91	0:00:06,89
PA5-Montefiascone 2	0:00:09,00	15:27:08,91	15:27:18,10	0:00:09,19
PA6-Montefiascone 3	0:00:09,00	15:27:18,10	15:27:26,60	0:00:08,50
PA7-Montefiascone 4	0:00:07,00	15:27:26,60	15:27:34,15	0:00:07,55
PA8-Campo Morino 1	0:00:10,00	16:12:54,87	16:13:04,58	0:00:09,71
PA9-Campo Morino 2	0:00:10,00	16:13:04,58	16:13:14,38	0:00:09,80
PA10-Campo Morino 3	0:00:12,00	16:13:14,38	16:13:26,18	0:00:11,80
PA12-Ilco 1	0:00:10,00	16:41:11,95	16:41:22,28	0:00:10,33
PA13-Ilco 2	0:00:09,00	16:41:22,28	16:41:30,79	0:00:08,51
PA14-Ilco 3	0:00:12,00	16:41:30,79	16:41:43,03	0:00:12,24
PA15-Ilco 4	0:00:07,00	16:41:43,03	16:41:49,76	0:00:06,73
PA16-Circuito 1	0:00:08,00	19:16:46,89	19:16:54,84	0:00:07,95
PA17-Circuito 2	0:00:12,00	19:16:54,84	19:17:06,62	0:00:11,78
PA18-Circuito 3	0:00:10,00	19:17:06,62	19:17:17,11	0:00:10,49
PA19-Circuito 4	0:00:08,00	19:22:10,76	19:22:19,12	0:00:08,36
PA20-Circuito 5	0:00:12,00	19:22:19,12	19:22:30,74	0:00:11,62
PA21-Circuito 6	0:00:10,00	19:22:30,74	19:22:40,88	0:00:10,14
PA22-Poggio Nibbio 1	0:00:06,00	11:05:49,23	11:05:55,35	0:00:06,12
PA23-Poggio Nibbio 2	0:00:07,00	11:05:55,35	11:06:02,42	0:00:07,07
PA24-Faggeta 1	0:00:07,00	11:44:27,13	11:44:34,11	0:00:06,98
PA25-Faggeta 2	0:00:06,00	11:44:34,11	11:44:40,17	0:00:06,06
PA26-Faggeta 3	0:00:06,00	11:52:22,23	11:52:27,95	0:00:05,72
PA27-Faggeta 4	0:00:07,00	11:52:27,95	11:52:35,21	0:00:07,26
PA28-Faggeta 5	0:00:07,00	11:52:35,21	11:52:42,28	0:00:07,07
PA29-Faggeta 6	0:00:08,00	11:52:42,28	11:52:50,07	0:00:07,79

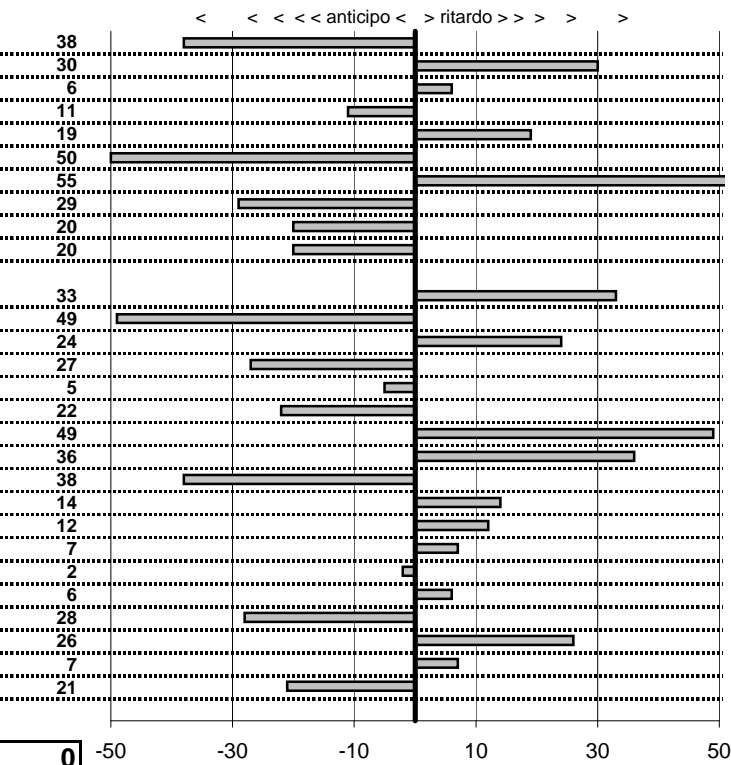

SOMMA PENALITA' 684
MEDIA PENALITA' 24,4

ALTRE PENALITA' 0
TOTALE PENALITA' 1.183

Elaborazione dati a cura di CRONOVITERBO

50



Veteran Car Club Viterbo
24° Coppa dei 2 Laghi
 Viterbo 15-16 Giugno 2013

tempi e classifiche disponibili su www.cronoviterbo.net

- Cronologi - Penalità - Statistiche -

FERDINANDI R-Galli I
 Lancia Fulvia Coupe'

36

prova	t.imposto	start	stop	t.netto
PA1-Colleverde 1	0:00:07,00	15:04:22,23	15:04:27,59	0:00:05,36
PA2-Colleverde 2	0:00:08,00	15:04:27,59	15:04:30,83	0:00:03,24
PA3-Colleverde 3	0:00:09,00	15:04:30,83	15:04:39,34	0:00:08,51
PA4-Montefiascone 1	0:00:07,00	15:28:29,21	15:28:36,48	0:00:07,27
PA5-Montefiascone 2	0:00:09,00	15:28:36,48	15:28:45,38	0:00:08,90
PA6-Montefiascone 3	0:00:09,00	15:28:45,38	15:28:54,27	0:00:08,89
PA7-Montefiascone 4	0:00:07,00	15:28:54,27	15:29:01,43	0:00:07,16
PA8-Campo Morino 1	0:00:10,00	16:21:03,38	16:21:13,25	0:00:09,87
PA9-Campo Morino 2	0:00:10,00	16:21:13,25	16:21:23,60	0:00:10,35
PA10-Campo Morino 3	0:00:12,00	16:21:23,60	16:21:36,00	0:00:12,40
PA12-Ilco 1	0:00:10,00	16:34:41,97	16:34:51,96	0:00:09,99
PA13-Ilco 2	0:00:09,00	16:34:51,96	16:35:01,08	0:00:09,12
PA14-Ilco 3	0:00:12,00	16:35:01,08	16:35:12,89	0:00:11,81
PA15-Ilco 4	0:00:07,00	16:35:12,89	16:35:20,38	0:00:07,49
PA16-Circuito 1	0:00:08,00	19:28:23,97	19:28:32,46	0:00:08,49
PA17-Circuito 2	0:00:12,00	19:28:32,46	19:28:44,09	0:00:11,63
PA18-Circuito 3	0:00:10,00	19:28:44,09	19:28:54,09	0:00:10,00
PA19-Circuito 4	0:00:08,00	19:36:13,24	19:36:21,53	0:00:08,29
PA20-Circuito 5	0:00:12,00	19:36:21,53	19:36:33,01	0:00:11,48
PA21-Circuito 6	0:00:10,00	19:36:33,01	19:36:43,23	0:00:10,22
PA22-Poggio Nibbio 1	0:00:06,00	11:06:35,07	11:06:41,46	0:00:06,39
PA23-Poggio Nibbio 2	0:00:07,00	11:06:41,46	11:06:48,38	0:00:06,92
PA24-Faggeta 1	0:00:07,00	11:45:29,06	11:45:36,14	0:00:07,08
PA25-Faggeta 2	0:00:06,00	11:45:36,14	11:45:41,98	0:00:05,84
PA26-Faggeta 3	0:00:06,00	11:54:49,93	11:54:55,70	0:00:05,77
PA27-Faggeta 4	0:00:07,00	11:54:55,70	11:55:02,92	0:00:07,22
PA28-Faggeta 5	0:00:07,00	11:55:02,92	11:55:09,12	0:00:06,20
PA29-Faggeta 6	0:00:08,00	11:55:09,12	11:55:17,73	0:00:08,61

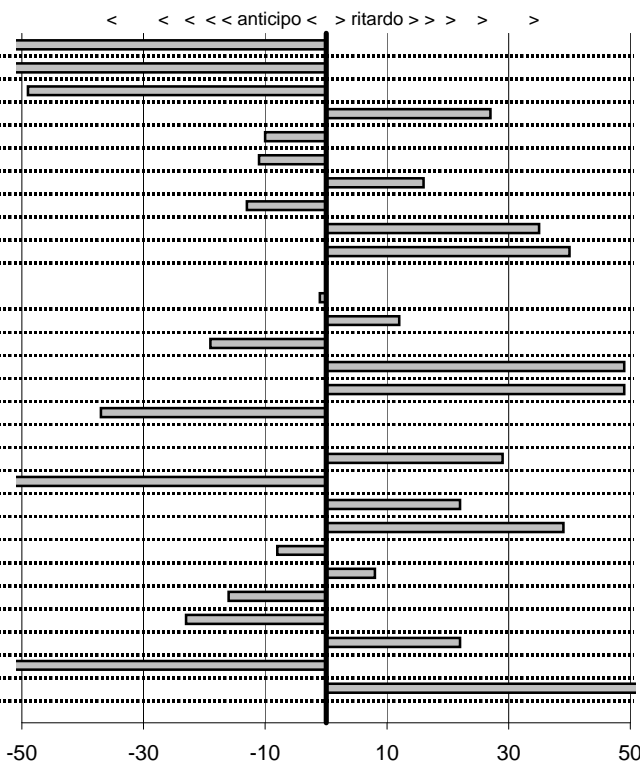

SOMMA PENALITA' 1.192
MEDIA PENALITA' 42,6

ALTRE PENALITA' 0
TOTALE PENALITA' 1.979

Elaborazione dati a cura di CRONOVITERBO

1
1
50

—



Veteran Car Club Viterbo
24° Coppa dei 2 Laghi
 Viterbo 15-16 Giugno 2013

tempi e classifiche disponibili su www.cronoviterbo.net

- Cronologi - Penalità - Statistiche -

PAPARONI E-
 Lancia Fulvia 1.3 Rally

37

prova	t.imposto	start	stop	t.netto
PA1-Colleverde 1	0:00:07,00	15:05:57,01	15:06:04,03	0:00:07,02
PA2-Colleverde 2	0:00:08,00	15:06:04,03	15:06:11,38	0:00:07,35
PA3-Colleverde 3	0:00:09,00	15:06:11,38	15:06:19,92	0:00:08,54
PA4-Montefiascone 1	0:00:07,00	15:30:07,86	15:30:14,80	0:00:06,94
PA5-Montefiascone 2	0:00:09,00	15:30:14,80	15:30:24,01	0:00:09,21
PA6-Montefiascone 3	0:00:09,00	15:30:24,01	15:30:32,45	0:00:08,44
PA7-Montefiascone 4	0:00:07,00	15:30:32,45	15:30:39,10	0:00:06,65
PA8-Campo Morino 1	0:00:10,00	16:28:08,18	16:28:17,64	0:00:09,46
PA9-Campo Morino 2	0:00:10,00	16:28:17,64	16:28:28,29	0:00:10,65
PA10-Campo Morino 3	0:00:12,00	16:28:28,29	16:28:39,94	0:00:11,65
PA12-Ilco 1	0:00:10,00	16:45:13,98	16:45:24,15	0:00:10,17
PA13-Ilco 2	0:00:09,00	16:45:24,15	16:45:32,85	0:00:08,70
PA14-Ilco 3	0:00:12,00	16:45:32,85	16:45:44,41	0:00:11,56
PA15-Ilco 4	0:00:07,00	16:45:44,41	16:45:51,35	0:00:06,94
PA16-Circuito 1	0:00:08,00	19:47:30,68	19:47:38,29	0:00:07,61
PA17-Circuito 2	0:00:12,00	19:47:38,29	19:47:50,05	0:00:11,76
PA18-Circuito 3	0:00:10,00	19:47:50,05	19:47:59,38	0:00:09,33
PA19-Circuito 4	0:00:08,00	19:58:24,03	19:58:31,82	0:00:07,79
PA20-Circuito 5	0:00:12,00	19:58:31,82	19:58:43,37	0:00:11,55
PA21-Circuito 6	0:00:10,00	19:58:43,37	19:58:53,37	0:00:10,00
PA22-Poggio Nibbio 1	0:00:06,00	11:09:29,66	11:09:35,40	0:00:05,74
PA23-Poggio Nibbio 2	0:00:07,00	11:09:35,40	11:09:42,25	0:00:06,85
PA24-Faggeta 1	0:00:07,00	11:51:40,32	11:51:47,07	0:00:06,75
PA25-Faggeta 2	0:00:06,00	11:51:47,07	11:51:52,96	0:00:05,89
PA26-Faggeta 3	0:00:06,00	12:02:02,38	12:02:08,16	0:00:05,78
PA27-Faggeta 4	0:00:07,00	12:02:08,16	12:02:15,23	0:00:07,07
PA28-Faggeta 5	0:00:07,00	12:02:15,23	12:02:22,20	0:00:06,97
PA29-Faggeta 6	0:00:08,00	12:02:22,20	12:02:30,09	0:00:07,89

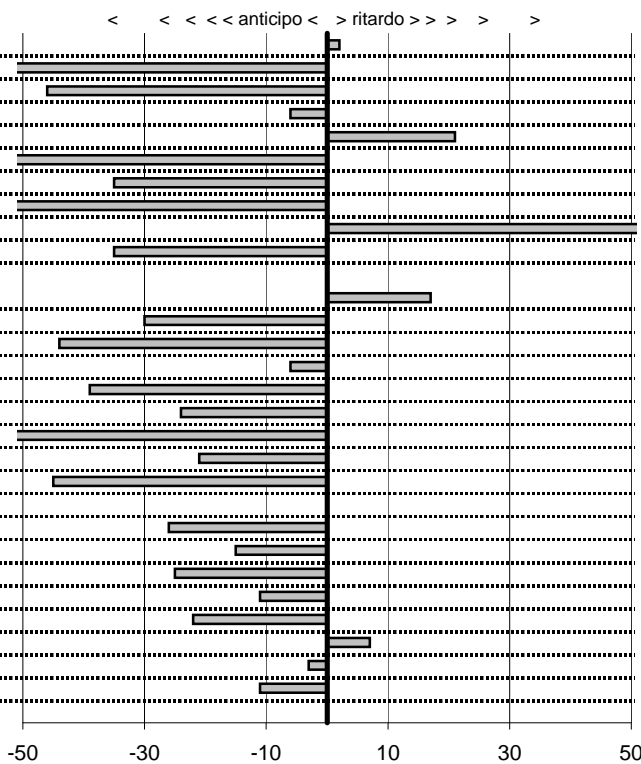

SOMMA PENALITA' 798
MEDIA PENALITA' 28,5

ALTRE PENALITA' 0
TOTALE PENALITA' 1.349

Elaborazione dati a cura di CRONOVITERBO

50



Veteran Car Club Viterbo
24° Coppa dei 2 Laghi
 Viterbo 15-16 Giugno 2013

tempi e classifiche disponibili su www.cronoviterbo.net

- Cronologi - Penalità - Statistiche -

VITELLA F-Cassina C
 AUSTIN HEALEY

38

prova	t.imposto	start	stop	t.netto
PA1-Colleverde 1	0:00:07,00	15:06:42,50	15:06:49,64	0:00:07,14
PA2-Colleverde 2	0:00:08,00	15:06:49,64	15:06:57,42	0:00:07,78
PA3-Colleverde 3	0:00:09,00	15:06:57,42	15:07:06,70	0:00:09,28
PA4-Montefiascone 1	0:00:07,00	15:29:20,71	15:29:27,98	0:00:07,27
PA5-Montefiascone 2	0:00:09,00	15:29:27,98	15:29:36,73	0:00:08,75
PA6-Montefiascone 3	0:00:09,00	15:29:36,73	15:29:45,89	0:00:09,16
PA7-Montefiascone 4	0:00:07,00	15:29:45,89	15:29:52,90	0:00:07,01
PA8-Campo Morino 1	0:00:10,00	16:25:14,21	16:25:24,44	0:00:10,23
PA9-Campo Morino 2	0:00:10,00	16:25:24,44	16:25:34,68	0:00:10,24
PA10-Campo Morino 3	0:00:12,00	16:25:34,68	16:25:46,97	0:00:12,29
PA12-Ilco 1	0:00:10,00	16:38:05,41	16:38:15,73	0:00:10,32
PA13-Ilco 2	0:00:09,00	16:38:15,73	16:38:24,66	0:00:08,93
PA14-Ilco 3	0:00:12,00	16:38:24,66	16:38:36,45	0:00:11,79
PA15-Ilco 4	0:00:07,00	16:38:36,45	16:38:43,27	0:00:06,82
PA16-Circuito 1	0:00:08,00	19:06:19,26	19:06:27,50	0:00:08,24
PA17-Circuito 2	0:00:12,00	19:06:27,50	19:06:39,27	0:00:11,77
PA18-Circuito 3	0:00:10,00	19:06:39,27	19:06:49,71	0:00:10,44
PA19-Circuito 4	0:00:08,00	19:12:03,40	19:12:12,01	0:00:08,61
PA20-Circuito 5	0:00:12,00	19:12:12,01	19:12:23,64	0:00:11,63
PA21-Circuito 6	0:00:10,00	19:12:23,64	19:12:33,40	0:00:09,76
PA22-Poggio Nibbio 1	0:00:06,00	11:10:20,45	11:10:26,58	0:00:06,13
PA23-Poggio Nibbio 2	0:00:07,00	11:10:26,58	11:10:33,49	0:00:06,91
PA24-Faggeta 1	0:00:07,00	11:48:26,91	11:48:34,02	0:00:07,11
PA25-Faggeta 2	0:00:06,00	11:48:34,02	11:48:40,11	0:00:06,09
PA26-Faggeta 3	0:00:06,00	11:58:42,18	11:58:48,35	0:00:06,17
PA27-Faggeta 4	0:00:07,00	11:58:48,35	11:58:55,47	0:00:07,12
PA28-Faggeta 5	0:00:07,00	11:58:55,47	11:59:02,34	0:00:06,87
PA29-Faggeta 6	0:00:08,00	11:59:02,34	11:59:10,56	0:00:08,22

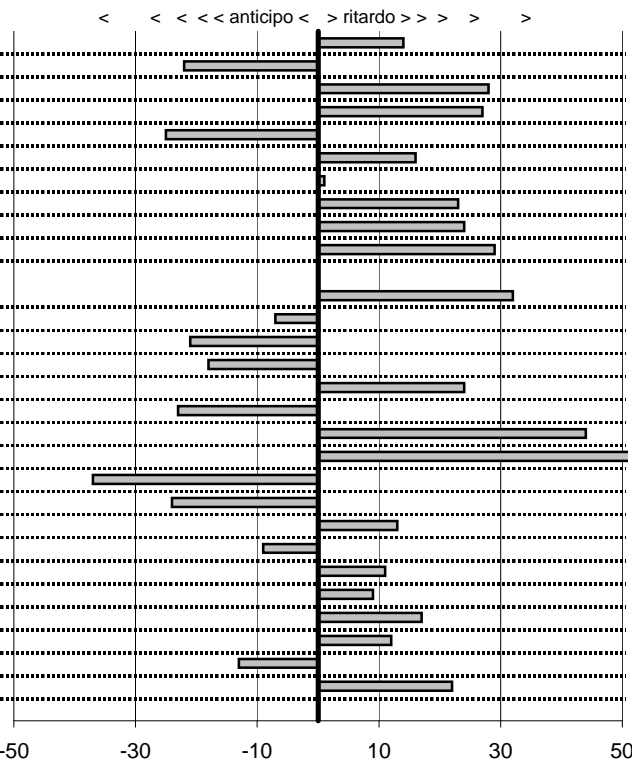

SOMMA PENALITA' 606
MEDIA PENALITA' 21,6

ALTRE PENALITA' 0
TOTALE PENALITA' 976

Elaborazione dati a cura di CRONOVITERBO

50



Veteran Car Club Viterbo
24° Coppa dei 2 Laghi
 Viterbo 15-16 Giugno 2013

tempi e classifiche disponibili su www.cronoviterbo.net

- Cronologi - Penalità - Statistiche -

PIRRI A-Ciatti A
 Lancia Fulvia Coupè 1.3 S

39

prova	t.imposto	start	stop	t.netto
PA1-Colleverde 1	0:00:07,00	15:07:44,41	15:07:51,64	0:00:07,23
PA2-Colleverde 2	0:00:08,00	15:07:51,64	15:07:59,42	0:00:07,78
PA3-Colleverde 3	0:00:09,00	15:07:59,42	15:08:08,34	0:00:08,92
PA4-Montefiascone 1	0:00:07,00	15:30:50,11	15:30:57,15	0:00:07,04
PA5-Montefiascone 2	0:00:09,00	15:30:57,15	15:31:06,35	0:00:09,20
PA6-Montefiascone 3	0:00:09,00	15:31:06,35	15:31:15,17	0:00:08,82
PA7-Montefiascone 4	0:00:07,00	15:31:15,17	15:31:22,20	0:00:07,03
PA8-Campo Morino 1	0:00:10,00	16:18:54,54	16:19:04,69	0:00:10,15
PA9-Campo Morino 2	0:00:10,00	16:19:04,69	16:19:14,80	0:00:10,11
PA10-Campo Morino 3	0:00:12,00	16:19:14,80	16:19:26,95	0:00:12,15
PA12-Ilco 1	0:00:10,00	16:32:55,22	16:33:05,33	0:00:10,11
PA13-Ilco 2	0:00:09,00	16:33:05,33	16:33:14,34	0:00:09,01
PA14-Ilco 3	0:00:12,00	16:33:14,34	16:33:26,32	0:00:11,98
PA15-Ilco 4	0:00:07,00	16:33:26,32	16:33:33,24	0:00:06,92
PA16-Circuito 1	0:00:08,00	19:08:08,00	19:08:15,85	0:00:07,85
PA17-Circuito 2	0:00:12,00	19:08:15,85	19:08:27,82	0:00:11,97
PA18-Circuito 3	0:00:10,00	19:08:27,82	19:08:37,86	0:00:10,04
PA19-Circuito 4	0:00:08,00	19:13:38,73	19:13:46,79	0:00:08,06
PA20-Circuito 5	0:00:12,00	19:13:46,79	19:13:58,72	0:00:11,93
PA21-Circuito 6	0:00:10,00	19:13:58,72	19:14:08,92	0:00:10,20
PA22-Poggio Nibbio 1	0:00:06,00	11:11:07,15	11:11:13,33	0:00:06,18
PA23-Poggio Nibbio 2	0:00:07,00	11:11:13,33	11:11:20,21	0:00:06,88
PA24-Faggeta 1	0:00:07,00	11:48:54,34	11:49:01,38	0:00:07,04
PA25-Faggeta 2	0:00:06,00	11:49:01,38	11:49:07,22	0:00:05,84
PA26-Faggeta 3	0:00:06,00	11:59:29,09	11:59:34,99	0:00:05,90
PA27-Faggeta 4	0:00:07,00	11:59:34,99	11:59:42,35	0:00:07,36
PA28-Faggeta 5	0:00:07,00	11:59:42,35	11:59:49,18	0:00:06,83
PA29-Faggeta 6	0:00:08,00	11:59:49,18	11:59:57,13	0:00:07,95

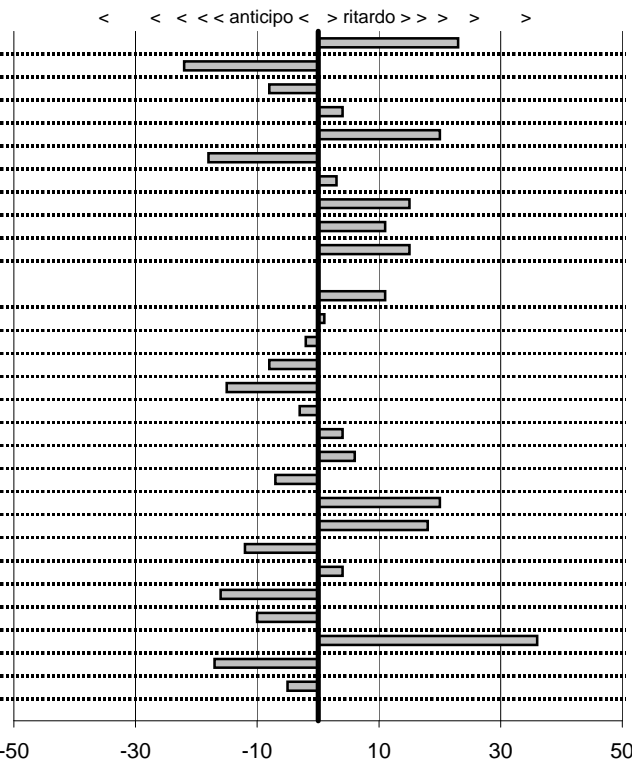

SOMMA PENALITA' 334
MEDIA PENALITA' 11,9

ALTRE PENALITA' 0
TOTALE PENALITA' 564

Elaborazione dati a cura di CRONOVITERBO

50



Veteran Car Club Viterbo
24° Coppa dei 2 Laghi
 Viterbo 15-16 Giugno 2013

tempi e classifiche disponibili su www.cronoviterbo.net

- Cronologi - Penalità - Statistiche -

TADDEUCCI M-Taddeucci R
 Fiat GIANNINI 1000 GP

40

prova	t.imposto	start	stop	t.netto
PA1-Colleverde 1	0:00:07,00	15:08:25,70	15:08:33,92	0:00:08,22
PA2-Colleverde 2	0:00:08,00	15:08:33,92	15:08:39,18	0:00:05,26
PA3-Colleverde 3	0:00:09,00	15:08:39,18	15:08:49,34	0:00:10,16
PA4-Montefiascone 1	0:00:07,00	15:38:16,50	15:38:23,03	0:00:06,53
PA5-Montefiascone 2	0:00:09,00	15:38:23,03	15:38:29,95	0:00:06,92
PA6-Montefiascone 3	0:00:09,00	15:38:29,95	15:38:38,31	0:00:08,36
PA7-Montefiascone 4	0:00:07,00	15:38:38,31	15:38:45,91	0:00:07,60
PA8-Campo Morino 1	0:00:10,00	16:26:12,62	16:26:22,54	0:00:09,92
PA9-Campo Morino 2	0:00:10,00	16:26:22,54	16:26:32,66	0:00:10,12
PA10-Campo Morino 3	0:00:12,00	16:26:32,66	16:26:45,07	0:00:12,41
PA12-Ilco 1	0:00:10,00	17:08:53,30	17:09:03,18	0:00:09,88
PA13-Ilco 2	0:00:09,00	17:09:03,18	17:09:12,69	0:00:09,51
PA14-Ilco 3	0:00:12,00	17:09:12,69	17:09:25,10	0:00:12,41
PA15-Ilco 4	0:00:07,00	17:09:25,10	17:09:32,78	0:00:07,68
PA16-Circuito 1	0:00:08,00	19:44:31,19	19:44:39,11	0:00:07,92
PA17-Circuito 2	0:00:12,00	19:44:39,11	19:44:52,40	0:00:13,29
PA18-Circuito 3	0:00:10,00	19:44:52,40	19:45:01,53	0:00:09,13
PA19-Circuito 4	0:00:08,00	19:56:00,19	19:56:07,75	0:00:07,56
PA20-Circuito 5	0:00:12,00	19:56:07,75	19:56:19,71	0:00:11,96
PA21-Circuito 6	0:00:10,00	19:56:19,71	19:56:28,95	0:00:09,24
PA22-Poggio Nibbio 1	0:00:06,00	00:00:00,00	00:00:00,00	0:00:00,00
PA23-Poggio Nibbio 2	0:00:07,00	00:00:00,00	00:00:00,00	0:00:00,00
PA24-Faggeta 1	0:00:07,00	00:00:00,00	00:00:00,00	0:00:00,00
PA25-Faggeta 2	0:00:06,00	00:00:00,00	00:00:00,00	0:00:00,00
PA26-Faggeta 3	0:00:06,00	00:00:00,00	00:00:00,00	0:00:00,00
PA27-Faggeta 4	0:00:07,00	00:00:00,00	00:00:00,00	0:00:00,00
PA28-Faggeta 5	0:00:07,00	00:00:00,00	00:00:00,00	0:00:00,00
PA29-Faggeta 6	0:00:08,00	00:00:00,00	00:00:00,00	0:00:00,00

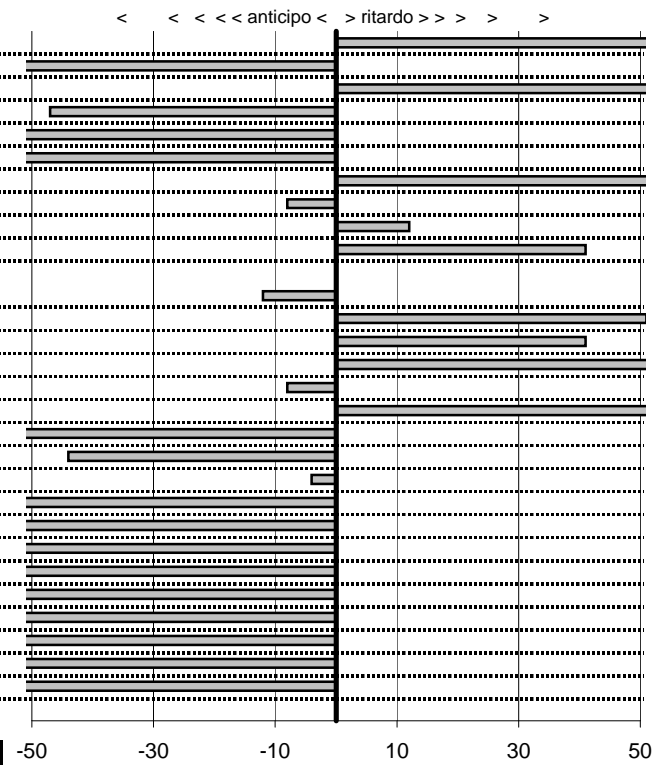

SOMMA PENALITA' 3.872
MEDIA PENALITA' 138,3

ALTRE PENALITA' 1600
TOTALE PENALITA' 9.193

Elaborazione dati a cura di CRONOVITERBO

50

—



Veteran Car Club Viterbo
24° Coppa dei 2 Laghi
 Viterbo 15-16 Giugno 2013

tempi e classifiche disponibili su www.cronoviterbo.net

- Cronologi - Penalità - Statistiche -

MATARAZZO C-Meschini
 FIAT 124 Sport Coupè

41

prova	t.imposto	start	stop	t.netto
PA1-Colleverde 1	0:00:07,00	15:10:22,74	15:10:29,94	0:00:07,20
PA2-Colleverde 2	0:00:08,00	15:10:29,94	15:10:37,32	0:00:07,38
PA3-Colleverde 3	0:00:09,00	15:10:37,32	15:10:46,76	0:00:09,44
PA4-Montefiascone 1	0:00:07,00	15:42:16,50	15:42:23,39	0:00:06,89
PA5-Montefiascone 2	0:00:09,00	15:42:23,39	15:42:32,32	0:00:08,93
PA6-Montefiascone 3	0:00:09,00	15:42:32,32	15:42:41,67	0:00:09,35
PA7-Montefiascone 4	0:00:07,00	15:42:41,67	15:42:48,39	0:00:06,72
PA8-Campo Morino 1	0:00:10,00	16:33:10,79	16:33:20,92	0:00:10,13
PA9-Campo Morino 2	0:00:10,00	16:33:20,92	16:33:30,91	0:00:09,99
PA10-Campo Morino 3	0:00:12,00	16:33:30,91	16:33:43,00	0:00:12,09
PA12-Ilco 1	0:00:10,00	16:52:46,31	16:52:56,61	0:00:10,30
PA13-Ilco 2	0:00:09,00	16:52:56,61	16:53:05,16	0:00:08,55
PA14-Ilco 3	0:00:12,00	16:53:05,16	16:53:17,40	0:00:12,24
PA15-Ilco 4	0:00:07,00	16:53:17,40	16:53:24,50	0:00:07,10
PA16-Circuito 1	0:00:08,00	19:27:39,90	19:27:48,03	0:00:08,13
PA17-Circuito 2	0:00:12,00	19:27:48,03	19:27:59,89	0:00:11,86
PA18-Circuito 3	0:00:10,00	19:27:59,89	19:28:09,91	0:00:10,02
PA19-Circuito 4	0:00:08,00	19:35:27,27	19:35:35,64	0:00:08,37
PA20-Circuito 5	0:00:12,00	19:35:35,64	19:35:46,98	0:00:11,34
PA21-Circuito 6	0:00:10,00	19:35:46,98	19:35:56,85	0:00:09,87
PA22-Poggio Nibbio 1	0:00:06,00	11:08:59,11	11:09:04,91	0:00:05,80
PA23-Poggio Nibbio 2	0:00:07,00	11:09:04,91	11:09:12,18	0:00:07,27
PA24-Faggeta 1	0:00:07,00	11:33:36,15	11:33:43,23	0:00:07,08
PA25-Faggeta 2	0:00:06,00	11:33:43,23	11:33:49,12	0:00:05,89
PA26-Faggeta 3	0:00:06,00	11:47:04,86	11:47:10,66	0:00:05,80
PA27-Faggeta 4	0:00:07,00	11:47:10,66	11:47:18,05	0:00:07,39
PA28-Faggeta 5	0:00:07,00	11:47:18,05	11:47:24,83	0:00:06,78
PA29-Faggeta 6	0:00:08,00	11:47:24,83	11:47:32,54	0:00:07,71

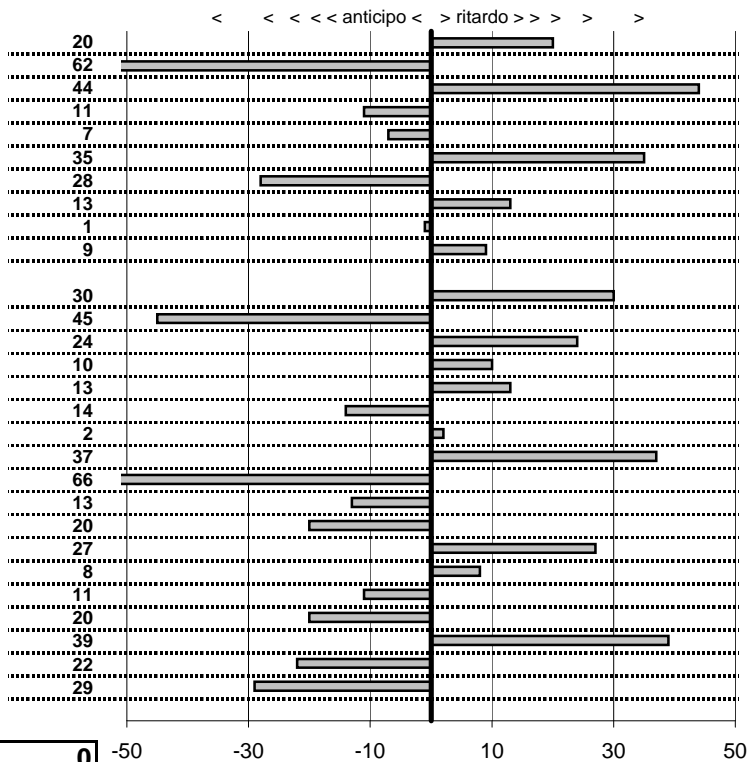

SOMMA PENALITA' 660
MEDIA PENALITA' 23,6

ALTRE PENALITA' 0
TOTALE PENALITA' 1.122

Elaborazione dati a cura di CRONOVITERBO

50



Veteran Car Club Viterbo
24° Coppa dei 2 Laghi
 Viterbo 15-16 Giugno 2013

tempi e classifiche disponibili su www.cronoviterbo.net

- Cronologi - Penalità - Statistiche -

PALLINI G-Lucchetti C
 LOTUS SEVEN

42

prova	t. imposto	start	stop	t. netto
PA1-Colleverde 1	0:00:07,00	00:00:00,00	00:00:00,00	0:00:00,00
PA2-Colleverde 2	0:00:08,00	00:00:00,00	00:00:00,00	0:00:00,00
PA3-Colleverde 3	0:00:09,00	00:00:00,00	00:00:00,00	0:00:00,00
PA4-Montefiascone 1	0:00:07,00	00:00:00,00	00:00:00,00	0:00:00,00
PA5-Montefiascone 2	0:00:09,00	00:00:00,00	00:00:00,00	0:00:00,00
PA6-Montefiascone 3	0:00:09,00	00:00:00,00	00:00:00,00	0:00:00,00
PA7-Montefiascone 4	0:00:07,00	00:00:00,00	00:00:00,00	0:00:00,00
PA8-Campo Morino 1	0:00:10,00	00:00:00,00	00:00:00,00	0:00:00,00
PA9-Campo Morino 2	0:00:10,00	00:00:00,00	00:00:00,00	0:00:00,00
PA10-Campo Morino 3	0:00:12,00	00:00:00,00	00:00:00,00	0:00:00,00
PA12-Ilco 1	0:00:10,00	00:00:00,00	00:00:00,00	0:00:00,00
PA13-Ilco 2	0:00:09,00	00:00:00,00	00:00:00,00	0:00:00,00
PA14-Ilco 3	0:00:12,00	00:00:00,00	00:00:00,00	0:00:00,00
PA15-Ilco 4	0:00:07,00	00:00:00,00	00:00:00,00	0:00:00,00
PA16-Circuito 1	0:00:08,00	00:00:00,00	00:00:00,00	0:00:00,00
PA17-Circuito 2	0:00:12,00	00:00:00,00	00:00:00,00	0:00:00,00
PA18-Circuito 3	0:00:10,00	00:00:00,00	00:00:00,00	0:00:00,00
PA19-Circuito 4	0:00:08,00	00:00:00,00	00:00:00,00	0:00:00,00
PA20-Circuito 5	0:00:12,00	00:00:00,00	00:00:00,00	0:00:00,00
PA21-Circuito 6	0:00:10,00	00:00:00,00	00:00:00,00	0:00:00,00
PA22-Poggio Nibbio 1	0:00:06,00	00:00:00,00	00:00:00,00	0:00:00,00
PA23-Poggio Nibbio 2	0:00:07,00	00:00:00,00	00:00:00,00	0:00:00,00
PA24-Faggeta 1	0:00:07,00	00:00:00,00	00:00:00,00	0:00:00,00
PA25-Faggeta 2	0:00:06,00	00:00:00,00	00:00:00,00	0:00:00,00
PA26-Faggeta 3	0:00:06,00	00:00:00,00	00:00:00,00	0:00:00,00
PA27-Faggeta 4	0:00:07,00	00:00:00,00	00:00:00,00	0:00:00,00
PA28-Faggeta 5	0:00:07,00	00:00:00,00	00:00:00,00	0:00:00,00
PA29-Faggeta 6	0:00:08,00	00:00:00,00	00:00:00,00	0:00:00,00

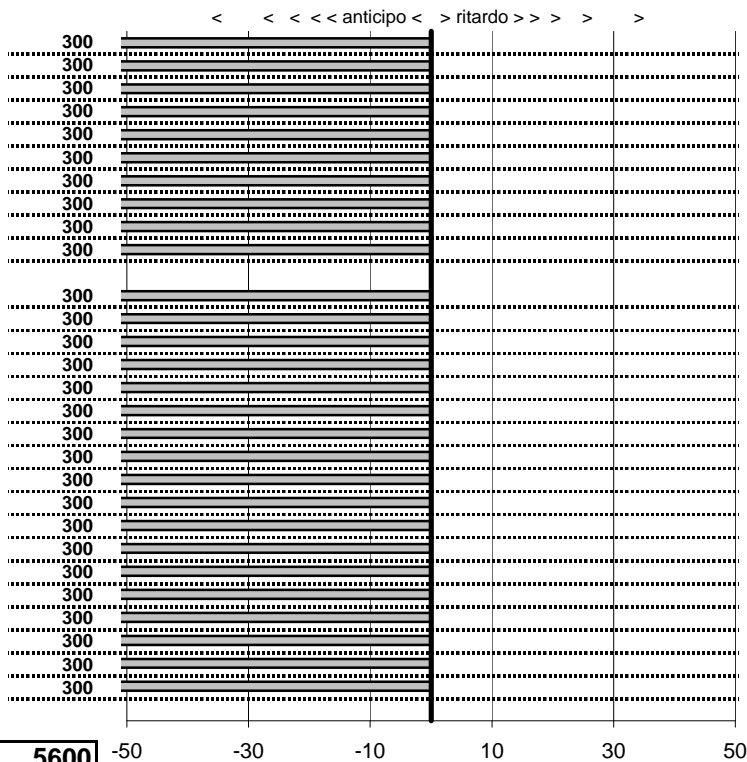

SOMMA PENALITA' 8.400
MEDIA PENALITA' 300,0

ALTRE PENALITA' 5600
TOTALE PENALITA' 42.000

Elaborazione dati a cura di CRONOVITERBO

50



Veteran Car Club Viterbo
24° Coppa dei 2 Laghi
 Viterbo 15-16 Giugno 2013

tempi e classifiche disponibili su www.cronoviterbo.net

- Cronologi - Penalità - Statistiche -

FRAGRELLI G-Fagrelli F
 AR 1750

43

prova	t. imposto	start	stop	t. netto
PA1-Colleverde 1	0:00:07,00	00:00:00,00	00:00:00,00	0:00:00,00
PA2-Colleverde 2	0:00:08,00	00:00:00,00	00:00:00,00	0:00:00,00
PA3-Colleverde 3	0:00:09,00	00:00:00,00	00:00:00,00	0:00:00,00
PA4-Montefiascone 1	0:00:07,00	00:00:00,00	00:00:00,00	0:00:00,00
PA5-Montefiascone 2	0:00:09,00	00:00:00,00	00:00:00,00	0:00:00,00
PA6-Montefiascone 3	0:00:09,00	00:00:00,00	00:00:00,00	0:00:00,00
PA7-Montefiascone 4	0:00:07,00	00:00:00,00	00:00:00,00	0:00:00,00
PA8-Campo Morino 1	0:00:10,00	00:00:00,00	00:00:00,00	0:00:00,00
PA9-Campo Morino 2	0:00:10,00	00:00:00,00	00:00:00,00	0:00:00,00
PA10-Campo Morino 3	0:00:12,00	00:00:00,00	00:00:00,00	0:00:00,00
PA12-Ilco 1	0:00:10,00	00:00:00,00	00:00:00,00	0:00:00,00
PA13-Ilco 2	0:00:09,00	00:00:00,00	00:00:00,00	0:00:00,00
PA14-Ilco 3	0:00:12,00	00:00:00,00	00:00:00,00	0:00:00,00
PA15-Ilco 4	0:00:07,00	00:00:00,00	00:00:00,00	0:00:00,00
PA16-Circuito 1	0:00:08,00	00:00:00,00	00:00:00,00	0:00:00,00
PA17-Circuito 2	0:00:12,00	00:00:00,00	00:00:00,00	0:00:00,00
PA18-Circuito 3	0:00:10,00	00:00:00,00	00:00:00,00	0:00:00,00
PA19-Circuito 4	0:00:08,00	00:00:00,00	00:00:00,00	0:00:00,00
PA20-Circuito 5	0:00:12,00	00:00:00,00	00:00:00,00	0:00:00,00
PA21-Circuito 6	0:00:10,00	00:00:00,00	00:00:00,00	0:00:00,00
PA22-Poggio Nibbio 1	0:00:06,00	11:14:25,81	11:14:32,03	0:00:06,22
PA23-Poggio Nibbio 2	0:00:07,00	11:14:32,03	11:14:38,58	0:00:06,55
PA24-Faggeta 1	0:00:07,00	11:49:48,62	11:49:55,56	0:00:06,94
PA25-Faggeta 2	0:00:06,00	11:49:55,56	11:50:01,43	0:00:05,87
PA26-Faggeta 3	0:00:06,00	11:57:05,32	11:57:11,74	0:00:06,42
PA27-Faggeta 4	0:00:07,00	11:57:11,74	11:57:18,24	0:00:06,50
PA28-Faggeta 5	0:00:07,00	11:57:18,24	11:57:25,76	0:00:07,52
PA29-Faggeta 6	0:00:08,00	11:57:25,76	11:57:33,63	0:00:07,87

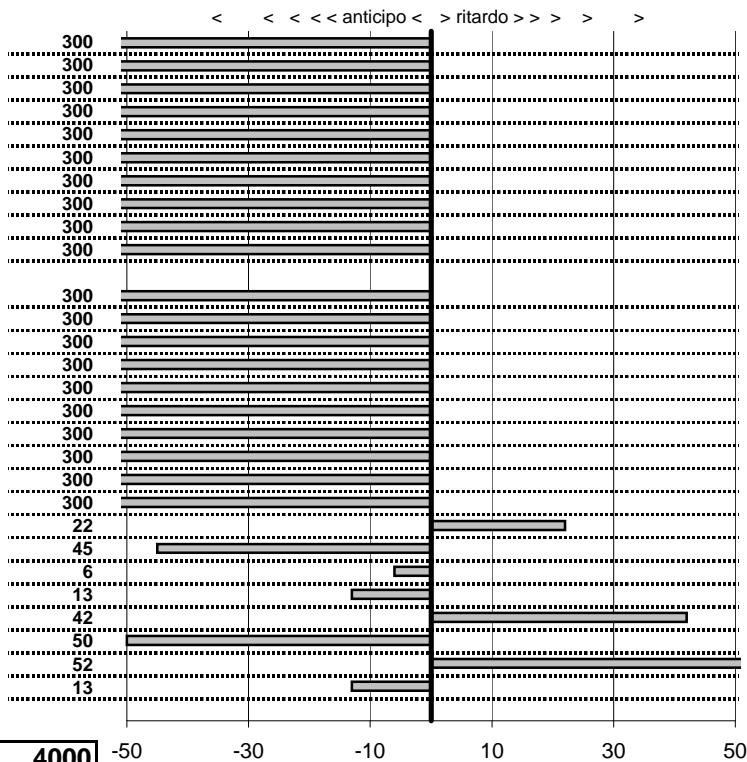

SOMMA PENALITA' 6.243
MEDIA PENALITA' 223,0

ALTRE PENALITA' 4000
TOTALE PENALITA' 17.311

Elaborazione dati a cura di CRONOVITERBO

50



Veteran Car Club Viterbo
24° Coppa dei 2 Laghi
 Viterbo 15-16 Giugno 2013

tempi e classifiche disponibili su www.cronoviterbo.net

- Cronologi - Penalità - Statistiche -

ADAMI C-Adami
 Fiat 124 Sport Spider

44

prova	t.imposto	start	stop	t.netto
PA1-Colleverde 1	0:00:07,00	15:11:04,09	15:11:11,13	0:00:07,04
PA2-Colleverde 2	0:00:08,00	15:11:11,13	15:11:18,50	0:00:07,37
PA3-Colleverde 3	0:00:09,00	15:11:18,50	15:11:26,54	0:00:08,04
PA4-Montefiascone 1	0:00:07,00	15:43:06,47	15:43:13,73	0:00:07,26
PA5-Montefiascone 2	0:00:09,00	15:43:13,73	15:43:22,31	0:00:08,58
PA6-Montefiascone 3	0:00:09,00	15:43:22,31	15:43:31,39	0:00:09,08
PA7-Montefiascone 4	0:00:07,00	15:43:31,39	15:43:38,47	0:00:07,08
PA8-Campo Morino 1	0:00:10,00	16:41:48,51	16:41:59,19	0:00:10,68
PA9-Campo Morino 2	0:00:10,00	16:41:59,19	16:42:08,43	0:00:09,24
PA10-Campo Morino 3	0:00:12,00	16:42:08,43	16:42:20,25	0:00:11,82
PA12-Ilco 1	0:00:10,00	16:56:51,66	16:57:01,97	0:00:10,31
PA13-Ilco 2	0:00:09,00	16:57:01,97	16:57:10,70	0:00:08,73
PA14-Ilco 3	0:00:12,00	16:57:10,70	16:57:21,48	0:00:10,78
PA15-Ilco 4	0:00:07,00	16:57:21,48	16:57:28,49	0:00:07,01
PA16-Circuito 1	0:00:08,00	19:33:44,06	19:33:52,41	0:00:08,35
PA17-Circuito 2	0:00:12,00	19:33:52,41	19:34:04,44	0:00:12,03
PA18-Circuito 3	0:00:10,00	19:34:04,44	19:34:13,56	0:00:09,12
PA19-Circuito 4	0:00:08,00	19:41:33,68	19:41:42,42	0:00:08,74
PA20-Circuito 5	0:00:12,00	19:41:42,42	19:41:54,17	0:00:11,75
PA21-Circuito 6	0:00:10,00	19:41:54,17	19:42:04,10	0:00:09,93
PA22-Poggio Nibbio 1	0:00:06,00	11:13:34,40	11:13:40,98	0:00:06,58
PA23-Poggio Nibbio 2	0:00:07,00	11:13:40,98	11:13:46,90	0:00:05,92
PA24-Faggeta 1	0:00:07,00	11:34:01,50	11:34:08,71	0:00:07,21
PA25-Faggeta 2	0:00:06,00	11:34:08,71	11:34:14,19	0:00:05,48
PA26-Faggeta 3	0:00:06,00	11:40:50,18	11:40:55,79	0:00:05,61
PA27-Faggeta 4	0:00:07,00	11:40:55,79	11:41:03,41	0:00:07,62
PA28-Faggeta 5	0:00:07,00	11:41:03,41	11:41:09,37	0:00:05,96
PA29-Faggeta 6	0:00:08,00	11:41:09,37	11:41:17,40	0:00:08,03

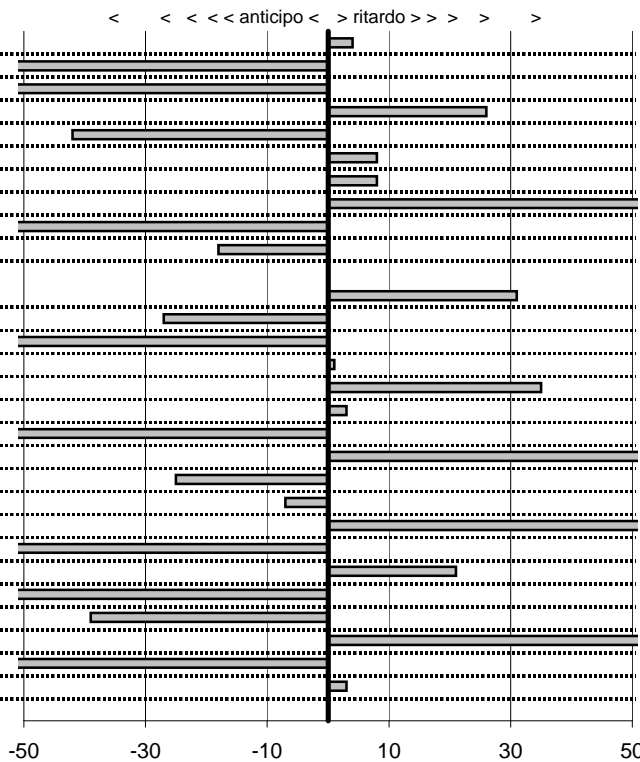

SOMMA PENALITA' 1.269
MEDIA PENALITA' 45,3

ALTRE PENALITA' 0
TOTALE PENALITA' 3.807

Elaborazione dati a cura di CRONOVITERBO

50

—



Veteran Car Club Viterbo
24° Coppa dei 2 Laghi
 Viterbo 15-16 Giugno 2013

tempi e classifiche disponibili su www.cronoviterbo.net

- Cronologi - Penalità - Statistiche -

CORELLI A-Rizuto
 Lancia Fulvia 1.3

45

prova	t.imposto	start	stop	t.netto
PA1-Colleverde 1	0:00:07,00	00:00:00,00	00:00:00,00	0:00:00,00
PA2-Colleverde 2	0:00:08,00	00:00:00,00	00:00:00,00	0:00:00,00
PA3-Colleverde 3	0:00:09,00	00:00:00,00	00:00:00,00	0:00:00,00
PA4-Montefiascone 1	0:00:07,00	15:31:33,61	15:31:43,94	0:00:10,33
PA5-Montefiascone 2	0:00:09,00	15:31:43,94	15:31:51,76	0:00:07,82
PA6-Montefiascone 3	0:00:09,00	15:31:51,76	15:32:00,09	0:00:08,33
PA7-Montefiascone 4	0:00:07,00	15:32:00,09	15:32:07,44	0:00:07,35
PA8-Campo Morino 1	0:00:10,00	00:00:00,00	00:00:00,00	0:00:00,00
PA9-Campo Morino 2	0:00:10,00	00:00:00,00	00:00:00,00	0:00:00,00
PA10-Campo Morino 3	0:00:12,00	00:00:00,00	00:00:00,00	0:00:00,00
PA12-Ilco 1	0:00:10,00	00:00:00,00	00:00:00,00	0:00:00,00
PA13-Ilco 2	0:00:09,00	00:00:00,00	00:00:00,00	0:00:00,00
PA14-Ilco 3	0:00:12,00	00:00:00,00	00:00:00,00	0:00:00,00
PA15-Ilco 4	0:00:07,00	00:00:00,00	00:00:00,00	0:00:00,00
PA16-Circuito 1	0:00:08,00	00:00:00,00	00:00:00,00	0:00:00,00
PA17-Circuito 2	0:00:12,00	00:00:00,00	00:00:00,00	0:00:00,00
PA18-Circuito 3	0:00:10,00	00:00:00,00	00:00:00,00	0:00:00,00
PA19-Circuito 4	0:00:08,00	00:00:00,00	00:00:00,00	0:00:00,00
PA20-Circuito 5	0:00:12,00	00:00:00,00	00:00:00,00	0:00:00,00
PA21-Circuito 6	0:00:10,00	00:00:00,00	00:00:00,00	0:00:00,00
PA22-Poggio Nibbio 1	0:00:06,00	11:15:58,25	11:16:05,07	0:00:06,82
PA23-Poggio Nibbio 2	0:00:07,00	11:16:05,07	11:16:10,01	0:00:04,94
PA24-Faggeta 1	0:00:07,00	11:49:20,16	11:49:27,84	0:00:07,68
PA25-Faggeta 2	0:00:06,00	11:49:27,84	11:49:35,55	0:00:07,71
PA26-Faggeta 3	0:00:06,00	11:56:18,38	11:56:26,28	0:00:07,90
PA27-Faggeta 4	0:00:07,00	11:56:26,28	11:56:33,52	0:00:07,24
PA28-Faggeta 5	0:00:07,00	11:56:33,52	11:56:42,18	0:00:08,66
PA29-Faggeta 6	0:00:08,00	11:56:42,18	11:56:51,87	0:00:09,69

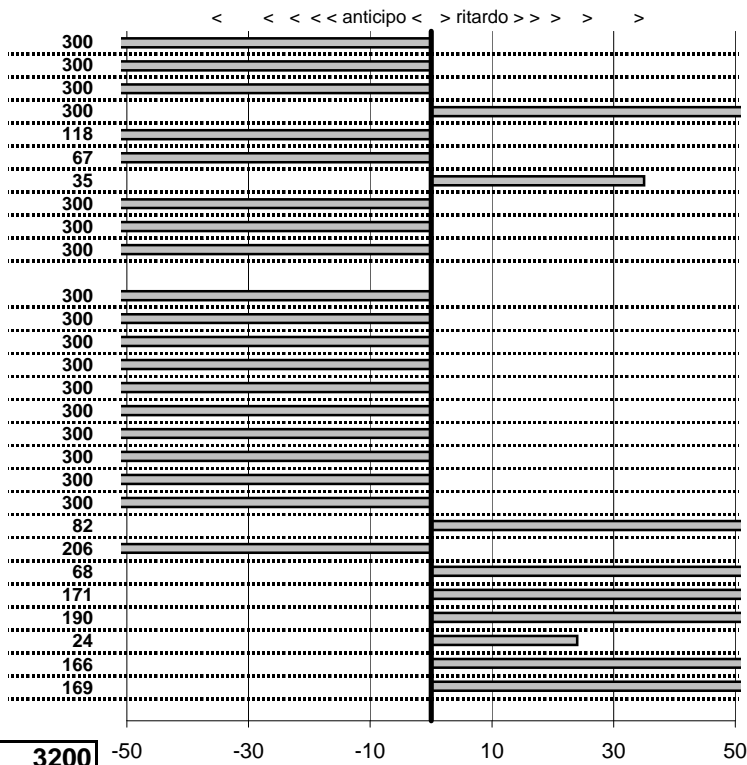

SOMMA PENALITA' 6.396
MEDIA PENALITA' 228,4

ALTRE PENALITA' 3200
TOTALE PENALITA' 28.788

Elaborazione dati a cura di CRONOVITERBO

50

—



Veteran Car Club Viterbo
24° Coppa dei 2 Laghi
 Viterbo 15-16 Giugno 2013

tempi e classifiche disponibili su www.cronoviterbo.net

- Cronologi - Penalità - Statistiche -

BRAVACCINO M-Bravaccino
 Jaguar X J6

46

prova	t. imposto	start	stop	t. netto
PA1-Colleverde 1	0:00:07,00	00:00:00,00	00:00:00,00	0:00:00,00
PA2-Colleverde 2	0:00:08,00	00:00:00,00	00:00:00,00	0:00:00,00
PA3-Colleverde 3	0:00:09,00	00:00:00,00	00:00:00,00	0:00:00,00
PA4-Montefiascone 1	0:00:07,00	00:00:00,00	00:00:00,00	0:00:00,00
PA5-Montefiascone 2	0:00:09,00	00:00:00,00	00:00:00,00	0:00:00,00
PA6-Montefiascone 3	0:00:09,00	00:00:00,00	00:00:00,00	0:00:00,00
PA7-Montefiascone 4	0:00:07,00	00:00:00,00	00:00:00,00	0:00:00,00
PA8-Campo Morino 1	0:00:10,00	00:00:00,00	00:00:00,00	0:00:00,00
PA9-Campo Morino 2	0:00:10,00	00:00:00,00	00:00:00,00	0:00:00,00
PA10-Campo Morino 3	0:00:12,00	00:00:00,00	00:00:00,00	0:00:00,00
PA12-Ilco 1	0:00:10,00	00:00:00,00	00:00:00,00	0:00:00,00
PA13-Ilco 2	0:00:09,00	00:00:00,00	00:00:00,00	0:00:00,00
PA14-Ilco 3	0:00:12,00	00:00:00,00	00:00:00,00	0:00:00,00
PA15-Ilco 4	0:00:07,00	00:00:00,00	00:00:00,00	0:00:00,00
PA16-Circuito 1	0:00:08,00	00:00:00,00	00:00:00,00	0:00:00,00
PA17-Circuito 2	0:00:12,00	00:00:00,00	00:00:00,00	0:00:00,00
PA18-Circuito 3	0:00:10,00	00:00:00,00	00:00:00,00	0:00:00,00
PA19-Circuito 4	0:00:08,00	00:00:00,00	00:00:00,00	0:00:00,00
PA20-Circuito 5	0:00:12,00	00:00:00,00	00:00:00,00	0:00:00,00
PA21-Circuito 6	0:00:10,00	00:00:00,00	00:00:00,00	0:00:00,00
PA22-Poggio Nibbio 1	0:00:06,00	11:16:24,35	11:16:32,35	0:00:08,00
PA23-Poggio Nibbio 2	0:00:07,00	11:16:32,35	11:16:38,36	0:00:06,01
PA24-Faggeta 1	0:00:07,00	12:07:42,48	12:07:50,30	0:00:07,82
PA25-Faggeta 2	0:00:06,00	12:07:50,30	12:07:56,44	0:00:06,14
PA26-Faggeta 3	0:00:06,00	12:18:24,02	12:18:31,22	0:00:07,20
PA27-Faggeta 4	0:00:07,00	12:18:31,22	12:18:38,04	0:00:06,82
PA28-Faggeta 5	0:00:07,00	12:18:38,04	12:18:45,21	0:00:07,17
PA29-Faggeta 6	0:00:08,00	12:18:45,21	12:18:52,58	0:00:07,37

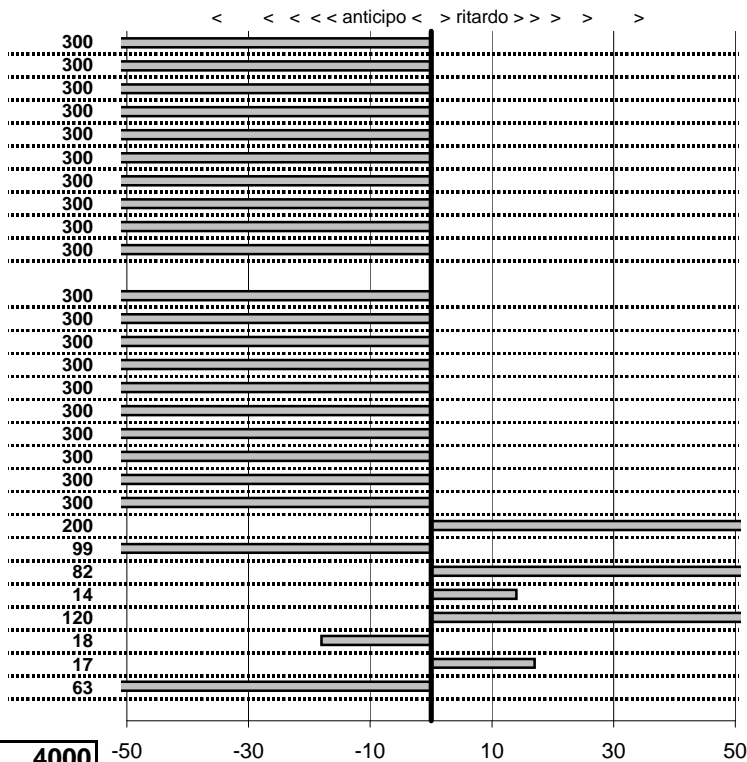

SOMMA PENALITA' 6.613
MEDIA PENALITA' 236,2

ALTRE PENALITA' 4000
TOTALE PENALITA' 31.839

Elaborazione dati a cura di CRONOVITERBO



—



Veteran Car Club Viterbo
24° Coppa dei 2 Laghi
 Viterbo 15-16 Giugno 2013

tempi e classifiche disponibili su www.cronoviterbo.net

- Cronologi - Penalità - Statistiche -

CIAMBRIA V-Musacco D
 VOLKSWAGEN KARMANN GHIA

51

prova	t.imposto	start	stop	t.netto
PA1-Colleverde 1	0:00:07,00	15:11:59,00	15:12:07,63	0:00:08,63
PA2-Colleverde 2	0:00:08,00	15:12:07,63	15:12:13,76	0:00:06,13
PA3-Colleverde 3	0:00:09,00	15:12:13,76	15:12:24,04	0:00:10,28
PA4-Montefiascone 1	0:00:07,00	15:36:11,54	15:36:19,27	0:00:07,73
PA5-Montefiascone 2	0:00:09,00	15:36:19,27	15:36:27,63	0:00:08,36
PA6-Montefiascone 3	0:00:09,00	15:36:27,63	15:36:34,21	0:00:06,58
PA7-Montefiascone 4	0:00:07,00	15:36:34,21	15:36:40,27	0:00:06,06
PA8-Campo Morino 1	0:00:10,00	16:32:07,46	16:32:18,47	0:00:11,01
PA9-Campo Morino 2	0:00:10,00	16:32:18,47	16:32:27,56	0:00:09,09
PA10-Campo Morino 3	0:00:12,00	16:32:27,56	16:32:37,71	0:00:10,15
PA12-Ilco 1	0:00:10,00	16:46:49,82	16:47:00,12	0:00:10,30
PA13-Ilco 2	0:00:09,00	16:47:00,12	16:47:09,61	0:00:09,49
PA14-Ilco 3	0:00:12,00	16:47:09,61	16:47:21,55	0:00:11,94
PA15-Ilco 4	0:00:07,00	16:47:21,55	16:47:33,13	0:00:11,58
PA16-Circuito 1	0:00:08,00	19:31:34,64	19:31:44,10	0:00:09,46
PA17-Circuito 2	0:00:12,00	19:31:44,10	19:31:55,60	0:00:11,50
PA18-Circuito 3	0:00:10,00	19:31:55,60	19:32:07,73	0:00:12,13
PA19-Circuito 4	0:00:08,00	19:39:22,38	19:39:31,34	0:00:08,96
PA20-Circuito 5	0:00:12,00	19:39:31,34	19:39:43,05	0:00:11,71
PA21-Circuito 6	0:00:10,00	19:39:43,05	19:39:54,04	0:00:10,99
PA22-Poggio Nibbio 1	0:00:06,00	11:24:34,08	11:24:41,68	0:00:07,60
PA23-Poggio Nibbio 2	0:00:07,00	11:24:41,68	11:24:48,42	0:00:06,74
PA24-Faggeta 1	0:00:07,00	12:08:07,26	12:08:14,39	0:00:07,13
PA25-Faggeta 2	0:00:06,00	12:08:14,39	12:08:21,31	0:00:06,92
PA26-Faggeta 3	0:00:06,00	12:19:06,00	12:19:12,26	0:00:06,26
PA27-Faggeta 4	0:00:07,00	12:19:12,26	12:19:20,51	0:00:08,25
PA28-Faggeta 5	0:00:07,00	12:19:20,51	12:19:27,77	0:00:07,26
PA29-Faggeta 6	0:00:08,00	12:19:27,77	12:19:36,41	0:00:08,64

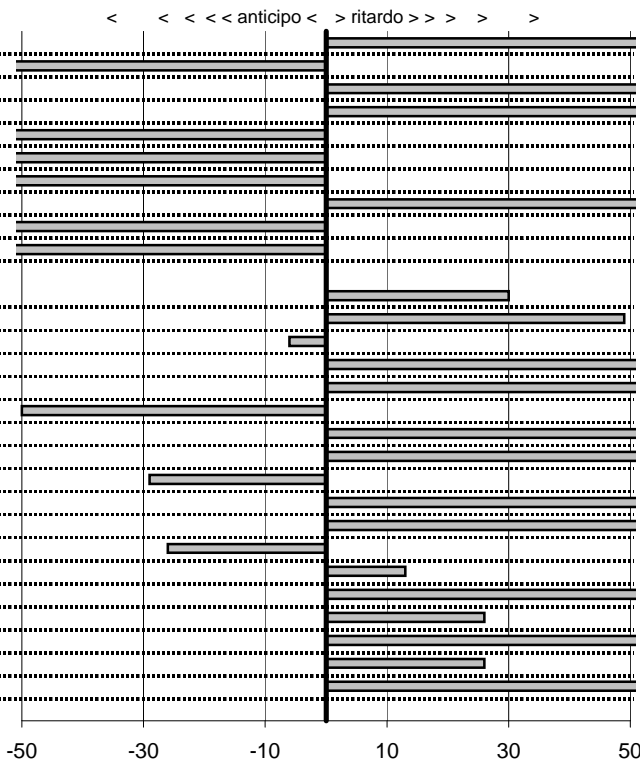

SOMMA PENALITA' 2.878
MEDIA PENALITA' 102,8

ALTRE PENALITA' 0
TOTALE PENALITA' 8.634

Elaborazione dati a cura di CRONOVITERBO

1
50

—



Veteran Car Club Viterbo
24° Coppa dei 2 Laghi
 Viterbo 15-16 Giugno 2013

tempi e classifiche disponibili su www.cronoviterbo.net

- Cronologi - Penalità - Statistiche -

VALENTINI C-Valentini C
 FIAT 128 Berlina

52

prova	t.imposto	start	stop	t.netto
PA1-Colleverde 1	0:00:07,00	00:00:00,00	00:00:00,00	0:00:00,00
PA2-Colleverde 2	0:00:08,00	00:00:00,00	00:00:00,00	0:00:00,00
PA3-Colleverde 3	0:00:09,00	00:00:00,00	00:00:00,00	0:00:00,00
PA4-Montefiascone 1	0:00:07,00	00:00:00,00	00:00:00,00	0:00:00,00
PA5-Montefiascone 2	0:00:09,00	00:00:00,00	00:00:00,00	0:00:00,00
PA6-Montefiascone 3	0:00:09,00	00:00:00,00	00:00:00,00	0:00:00,00
PA7-Montefiascone 4	0:00:07,00	00:00:00,00	00:00:00,00	0:00:00,00
PA8-Campo Morino 1	0:00:10,00	00:00:00,00	00:00:00,00	0:00:00,00
PA9-Campo Morino 2	0:00:10,00	00:00:00,00	00:00:00,00	0:00:00,00
PA10-Campo Morino 3	0:00:12,00	00:00:00,00	00:00:00,00	0:00:00,00
PA12-Ilco 1	0:00:10,00	00:00:00,00	00:00:00,00	0:00:00,00
PA13-Ilco 2	0:00:09,00	00:00:00,00	00:00:00,00	0:00:00,00
PA14-Ilco 3	0:00:12,00	00:00:00,00	00:00:00,00	0:00:00,00
PA15-Ilco 4	0:00:07,00	00:00:00,00	00:00:00,00	0:00:00,00
PA16-Circuito 1	0:00:08,00	00:00:00,00	00:00:00,00	0:00:00,00
PA17-Circuito 2	0:00:12,00	00:00:00,00	00:00:00,00	0:00:00,00
PA18-Circuito 3	0:00:10,00	00:00:00,00	00:00:00,00	0:00:00,00
PA19-Circuito 4	0:00:08,00	00:00:00,00	00:00:00,00	0:00:00,00
PA20-Circuito 5	0:00:12,00	00:00:00,00	00:00:00,00	0:00:00,00
PA21-Circuito 6	0:00:10,00	00:00:00,00	00:00:00,00	0:00:00,00
PA22-Poggio Nibbio 1	0:00:06,00	11:20:48,17	11:20:54,03	0:00:05,86
PA23-Poggio Nibbio 2	0:00:07,00	11:20:54,03	11:21:01,00	0:00:06,97
PA24-Faggeta 1	0:00:07,00	11:36:37,74	11:36:44,47	0:00:06,73
PA25-Faggeta 2	0:00:06,00	11:36:44,47	11:36:50,84	0:00:06,37
PA26-Faggeta 3	0:00:06,00	11:47:47,51	11:47:53,64	0:00:06,13
PA27-Faggeta 4	0:00:07,00	11:47:53,64	11:48:00,39	0:00:06,75
PA28-Faggeta 5	0:00:07,00	11:48:00,39	11:48:08,16	0:00:07,77
PA29-Faggeta 6	0:00:08,00	11:48:08,16	11:48:16,74	0:00:08,58

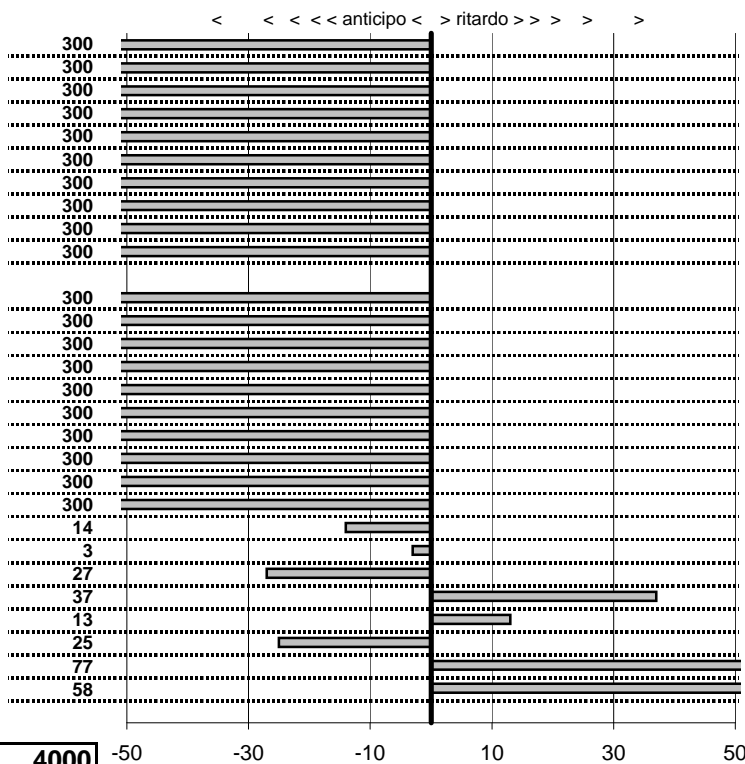

SOMMA PENALITA' 6.254
MEDIA PENALITA' 223,4

ALTRE PENALITA' 4000
TOTALE PENALITA' 17.842

Elaborazione dati a cura di CRONOVITERBO

50



Veteran Car Club Viterbo
24° Coppa dei 2 Laghi
 Viterbo 15-16 Giugno 2013

tempi e classifiche disponibili su www.cronoviterbo.net

- Cronologi - Penalità - Statistiche -

PRUGNOLI G-Costantini M
 FIAT 127 Special

53

prova	t.imposto	start	stop	t.netto
PA1-Colleverde 1	0:00:07,00	15:12:47,85	15:12:54,09	0:00:06,24
PA2-Colleverde 2	0:00:08,00	15:12:54,09	15:13:00,61	0:00:06,52
PA3-Colleverde 3	0:00:09,00	15:13:00,61	15:13:07,89	0:00:07,28
PA4-Montefiascone 1	0:00:07,00	15:34:46,75	15:34:53,19	0:00:06,44
PA5-Montefiascone 2	0:00:09,00	15:34:53,19	15:35:00,78	0:00:07,59
PA6-Montefiascone 3	0:00:09,00	15:35:00,78	15:35:07,92	0:00:07,14
PA7-Montefiascone 4	0:00:07,00	15:35:07,92	15:35:13,58	0:00:05,66
PA8-Campo Morino 1	0:00:10,00	16:29:07,45	16:29:14,93	0:00:07,48
PA9-Campo Morino 2	0:00:10,00	16:29:14,93	16:29:23,29	0:00:08,36
PA10-Campo Morino 3	0:00:12,00	16:29:23,29	16:29:33,37	0:00:10,08
PA12-Ilco 1	0:00:10,00	16:44:30,58	16:44:38,86	0:00:08,28
PA13-Ilco 2	0:00:09,00	16:44:38,86	16:44:46,28	0:00:07,42
PA14-Ilco 3	0:00:12,00	16:44:46,28	16:44:56,41	0:00:10,13
PA15-Ilco 4	0:00:07,00	16:44:56,41	16:45:01,81	0:00:05,40
PA16-Circuito 1	0:00:08,00	19:32:24,26	19:32:30,45	0:00:06,19
PA17-Circuito 2	0:00:12,00	19:32:30,45	19:32:40,33	0:00:09,88
PA18-Circuito 3	0:00:10,00	19:32:40,33	19:32:48,68	0:00:08,35
PA19-Circuito 4	0:00:08,00	19:40:13,13	19:40:19,74	0:00:06,61
PA20-Circuito 5	0:00:12,00	19:40:19,74	19:40:28,73	0:00:08,99
PA21-Circuito 6	0:00:10,00	19:40:28,73	19:40:36,68	0:00:07,95
PA22-Poggio Nibbio 1	0:00:06,00	11:21:19,85	11:21:24,44	0:00:04,59
PA23-Poggio Nibbio 2	0:00:07,00	11:21:24,44	11:21:29,84	0:00:05,40
PA24-Faggeta 1	0:00:07,00	11:35:48,28	11:35:53,58	0:00:05,30
PA25-Faggeta 2	0:00:06,00	11:35:53,58	11:35:57,66	0:00:04,08
PA26-Faggeta 3	0:00:06,00	11:44:49,28	11:44:54,79	0:00:05,51
PA27-Faggeta 4	0:00:07,00	11:44:54,79	11:45:00,83	0:00:06,04
PA28-Faggeta 5	0:00:07,00	11:45:00,83	11:45:07,13	0:00:06,30
PA29-Faggeta 6	0:00:08,00	11:45:07,13	11:45:14,81	0:00:07,68

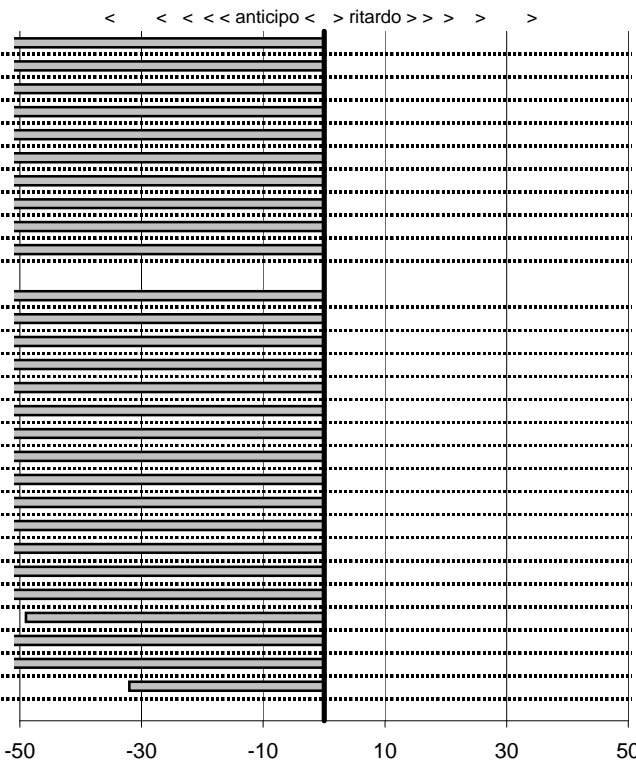

SOMMA PENALITA'	4.310
MEDIA PENALITA'	153,9

ALTRE PENALITA'	0
TOTALE PENALITA'	12.930

Elaborazione dati a cura di CRONOVITERBO

50



Veteran Car Club Viterbo
24° Coppa dei 2 Laghi
 Viterbo 15-16 Giugno 2013

tempi e classifiche disponibili su www.cronoviterbo.net

- Cronologi - Penalità - Statistiche -

SENSI V-Sensi M
 FIAT 127 Special

54

prova	t.imposto	start	stop	t.netto
PA1-Colleverde 1	0:00:07,00	15:13:37,74	15:13:44,72	0:00:06,98
PA2-Colleverde 2	0:00:08,00	15:13:44,72	15:13:52,68	0:00:07,96
PA3-Colleverde 3	0:00:09,00	15:13:52,68	15:14:01,79	0:00:09,11
PA4-Montefiascone 1	0:00:07,00	15:36:51,21	15:36:58,22	0:00:07,01
PA5-Montefiascone 2	0:00:09,00	15:36:58,22	15:37:07,25	0:00:09,03
PA6-Montefiascone 3	0:00:09,00	15:37:07,25	15:37:16,17	0:00:08,92
PA7-Montefiascone 4	0:00:07,00	15:37:16,17	15:37:23,31	0:00:07,14
PA8-Campo Morino 1	0:00:10,00	16:31:00,47	16:31:10,41	0:00:09,94
PA9-Campo Morino 2	0:00:10,00	16:31:10,41	16:31:20,43	0:00:10,02
PA10-Campo Morino 3	0:00:12,00	16:31:20,43	16:31:32,51	0:00:12,08
PA12-Ilco 1	0:00:10,00	16:46:01,68	16:46:11,64	0:00:09,96
PA13-Ilco 2	0:00:09,00	16:46:11,64	16:46:20,65	0:00:09,01
PA14-Ilco 3	0:00:12,00	16:46:20,65	16:46:32,50	0:00:11,85
PA15-Ilco 4	0:00:07,00	16:46:32,50	16:46:39,57	0:00:07,07
PA16-Circuito 1	0:00:08,00	19:15:29,33	19:15:37,34	0:00:08,01
PA17-Circuito 2	0:00:12,00	19:15:37,34	19:15:49,35	0:00:12,01
PA18-Circuito 3	0:00:10,00	19:15:49,35	19:15:59,34	0:00:09,99
PA19-Circuito 4	0:00:08,00	19:20:49,72	19:20:57,70	0:00:07,98
PA20-Circuito 5	0:00:12,00	19:20:57,70	19:21:09,68	0:00:11,98
PA21-Circuito 6	0:00:10,00	19:21:09,68	19:21:19,74	0:00:10,06
PA22-Poggio Nibbio 1	0:00:06,00	11:21:45,53	11:21:51,40	0:00:05,87
PA23-Poggio Nibbio 2	0:00:07,00	11:21:51,40	11:21:58,62	0:00:07,22
PA24-Faggeta 1	0:00:07,00	11:36:12,71	11:36:19,64	0:00:06,93
PA25-Faggeta 2	0:00:06,00	11:36:19,64	11:36:25,66	0:00:06,02
PA26-Faggeta 3	0:00:06,00	11:45:32,73	11:45:38,46	0:00:05,73
PA27-Faggeta 4	0:00:07,00	11:45:38,46	11:45:45,62	0:00:07,16
PA28-Faggeta 5	0:00:07,00	11:45:45,62	11:45:52,61	0:00:06,99
PA29-Faggeta 6	0:00:08,00	11:45:52,61	11:46:00,58	0:00:07,97

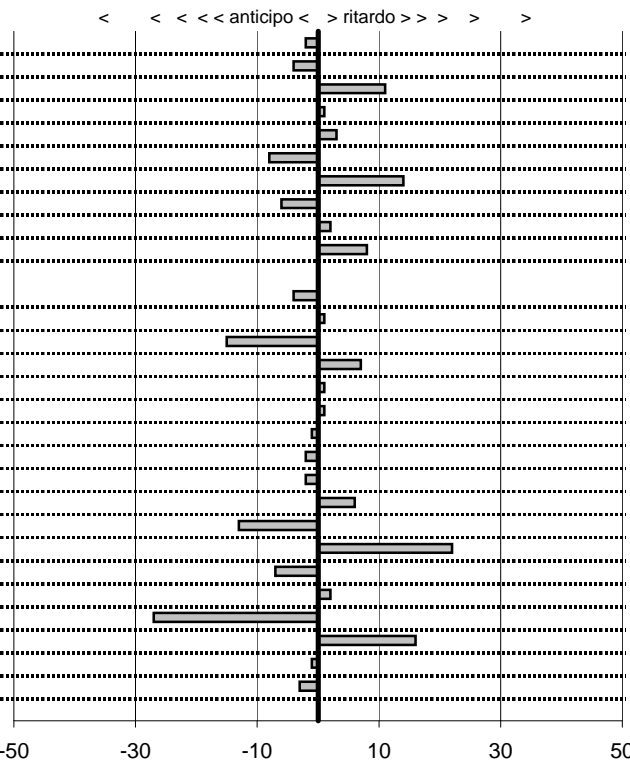

SOMMA PENALITA'	190
MEDIA PENALITA'	6,8

ALTRE PENALITA'	0
TOTALE PENALITA'	329

Elaborazione dati a cura di CRONOVITERBO

50



Veteran Car Club Viterbo
24° Coppa dei 2 Laghi
 Viterbo 15-16 Giugno 2013

tempi e classifiche disponibili su www.cronoviterbo.net

- Cronologi - Penalità - Statistiche -

MICHELETTO P-Morelli M
 PORSCHE 911 Carrera

55

prova	t.imposto	start	stop	t.netto
PA1-Colleverde 1	0:00:07,00	15:15:10,03	15:15:17,12	0:00:07,09
PA2-Colleverde 2	0:00:08,00	15:15:17,12	15:15:24,85	0:00:07,73
PA3-Colleverde 3	0:00:09,00	15:15:24,85	15:15:34,08	0:00:09,23
PA4-Montefiascone 1	0:00:07,00	15:37:34,05	15:37:40,95	0:00:06,90
PA5-Montefiascone 2	0:00:09,00	15:37:40,95	15:37:50,28	0:00:09,33
PA6-Montefiascone 3	0:00:09,00	15:37:50,28	15:37:59,32	0:00:09,04
PA7-Montefiascone 4	0:00:07,00	15:37:59,32	15:38:06,64	0:00:07,32
PA8-Campo Morino 1	0:00:10,00	16:29:59,33	16:30:10,01	0:00:10,68
PA9-Campo Morino 2	0:00:10,00	16:30:10,01	16:30:19,48	0:00:09,47
PA10-Campo Morino 3	0:00:12,00	16:30:19,48	16:30:32,29	0:00:12,81
PA12-Ilco 1	0:00:10,00	16:58:37,16	16:58:46,81	0:00:09,65
PA13-Ilco 2	0:00:09,00	16:58:46,81	16:58:56,25	0:00:09,44
PA14-Ilco 3	0:00:12,00	16:58:56,25	16:59:07,99	0:00:11,74
PA15-Ilco 4	0:00:07,00	16:59:07,99	16:59:15,86	0:00:07,87
PA16-Circuito 1	0:00:08,00	19:45:58,67	19:46:06,59	0:00:07,92
PA17-Circuito 2	0:00:12,00	19:46:06,59	19:46:19,00	0:00:12,41
PA18-Circuito 3	0:00:10,00	19:46:19,00	19:46:28,56	0:00:09,56
PA19-Circuito 4	0:00:08,00	19:57:34,91	19:57:43,27	0:00:08,36
PA20-Circuito 5	0:00:12,00	19:57:43,27	19:57:54,93	0:00:11,66
PA21-Circuito 6	0:00:10,00	19:57:54,93	19:58:05,06	0:00:10,13
PA22-Poggio Nibbio 1	0:00:06,00	11:22:40,33	11:22:46,67	0:00:06,34
PA23-Poggio Nibbio 2	0:00:07,00	11:22:46,67	11:22:53,91	0:00:07,24
PA24-Faggeta 1	0:00:07,00	11:58:06,85	11:58:13,90	0:00:07,05
PA25-Faggeta 2	0:00:06,00	11:58:13,90	11:58:20,19	0:00:06,29
PA26-Faggeta 3	0:00:06,00	12:03:55,62	12:04:01,16	0:00:05,54
PA27-Faggeta 4	0:00:07,00	12:04:01,16	12:04:09,01	0:00:07,85
PA28-Faggeta 5	0:00:07,00	12:04:09,01	12:04:15,85	0:00:06,84
PA29-Faggeta 6	0:00:08,00	12:04:15,85	12:04:23,99	0:00:08,14

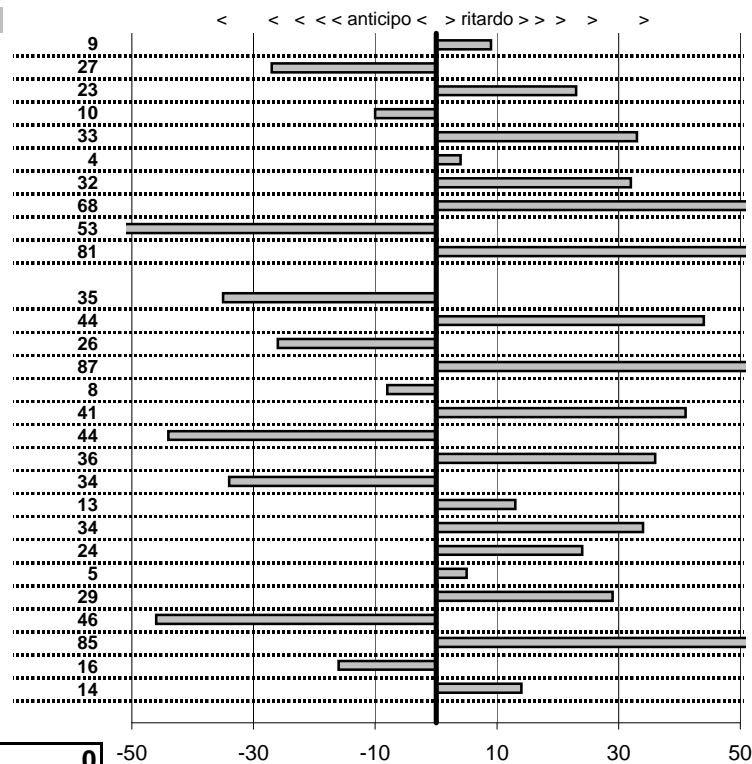

SOMMA PENALITA' 961
MEDIA PENALITA' 34,3

ALTRE PENALITA' 0
TOTALE PENALITA' 1.759

Elaborazione dati a cura di CRONOVITERBO

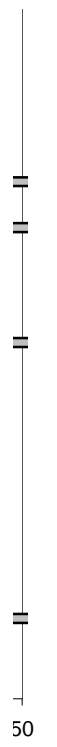

—



Veteran Car Club Viterbo
24° Coppa dei 2 Laghi
 Viterbo 15-16 Giugno 2013

tempi e classifiche disponibili su www.cronoviterbo.net

- Cronologi - Penalità - Statistiche -

POTENZA G-Spagnoletti G
 A.R. GT 1.3 Junior

56

prova	t.imposto	start	stop	t.netto
PA1-Colleverde 1	0:00:07,00	15:16:30,29	15:16:36,72	0:00:06,43
PA2-Colleverde 2	0:00:08,00	15:16:36,72	15:16:43,03	0:00:06,31
PA3-Colleverde 3	0:00:09,00	15:16:43,03	15:16:52,58	0:00:09,55
PA4-Montefiascone 1	0:00:07,00	15:38:56,59	15:39:03,49	0:00:06,90
PA5-Montefiascone 2	0:00:09,00	15:39:03,49	15:39:11,76	0:00:08,27
PA6-Montefiascone 3	0:00:09,00	15:39:11,76	15:39:20,42	0:00:08,66
PA7-Montefiascone 4	0:00:07,00	15:39:20,42	15:39:27,21	0:00:06,79
PA8-Campo Morino 1	0:00:10,00	16:39:41,21	16:39:50,65	0:00:09,44
PA9-Campo Morino 2	0:00:10,00	16:39:50,65	16:40:00,59	0:00:09,94
PA10-Campo Morino 3	0:00:12,00	16:40:00,59	16:40:12,96	0:00:12,37
PA12-Ilco 1	0:00:10,00	16:53:36,23	16:53:46,42	0:00:10,19
PA13-Ilco 2	0:00:09,00	16:53:46,42	16:53:54,96	0:00:08,54
PA14-Ilco 3	0:00:12,00	16:53:54,96	16:54:07,37	0:00:12,41
PA15-Ilco 4	0:00:07,00	16:54:07,37	16:54:14,18	0:00:06,81
PA16-Circuito 1	0:00:08,00	19:45:14,55	19:45:22,45	0:00:07,90
PA17-Circuito 2	0:00:12,00	19:45:22,45	19:45:35,31	0:00:12,86
PA18-Circuito 3	0:00:10,00	19:45:35,31	19:45:44,59	0:00:09,28
PA19-Circuito 4	0:00:08,00	19:56:49,19	19:56:56,93	0:00:07,74
PA20-Circuito 5	0:00:12,00	19:56:56,93	19:57:08,91	0:00:11,98
PA21-Circuito 6	0:00:10,00	19:57:08,91	19:57:18,73	0:00:09,82
PA22-Poggio Nibbio 1	0:00:06,00	11:23:25,39	11:23:31,07	0:00:05,68
PA23-Poggio Nibbio 2	0:00:07,00	11:23:31,07	11:23:37,86	0:00:06,79
PA24-Faggeta 1	0:00:07,00	12:00:04,73	12:00:10,84	0:00:06,11
PA25-Faggeta 2	0:00:06,00	12:00:10,84	12:00:18,12	0:00:07,28
PA26-Faggeta 3	0:00:06,00	12:05:35,16	12:05:40,68	0:00:05,52
PA27-Faggeta 4	0:00:07,00	12:05:40,68	12:05:47,93	0:00:07,25
PA28-Faggeta 5	0:00:07,00	12:05:47,93	12:05:54,88	0:00:06,95
PA29-Faggeta 6	0:00:08,00	12:05:54,88	12:06:02,89	0:00:08,01

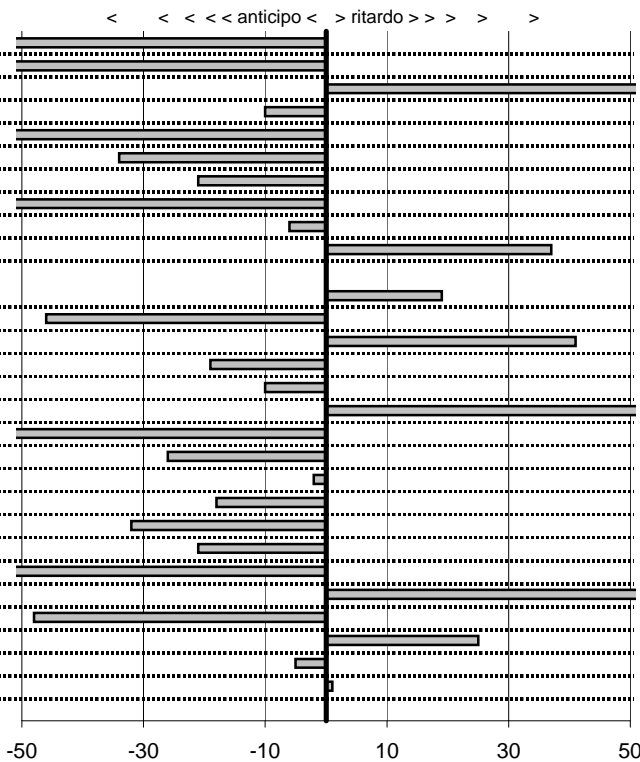

SOMMA PENALITA' 1.206
MEDIA PENALITA' 43,1

ALTRE PENALITA' 0
TOTALE PENALITA' 2.111

Elaborazione dati a cura di CRONOVITERBO

50

—



Veteran Car Club Viterbo
24° Coppa dei 2 Laghi
 Viterbo 15-16 Giugno 2013

tempi e classifiche disponibili su www.cronoviterbo.net

- Cronologi - Penalità - Statistiche -

ANSELMI D-Anselmi S
 LANCIA Fulvia Coupè

57

prova	t.imposto	start	stop	t.netto
PA1-Colleverde 1	0:00:07,00	15:17:13,15	15:17:19,97	0:00:06,82
PA2-Colleverde 2	0:00:08,00	15:17:19,97	15:17:27,31	0:00:07,34
PA3-Colleverde 3	0:00:09,00	15:17:27,31	15:17:35,93	0:00:08,62
PA4-Montefiascone 1	0:00:07,00	15:39:45,31	15:39:54,40	0:00:09,09
PA5-Montefiascone 2	0:00:09,00	15:39:54,40	15:40:04,55	0:00:10,15
PA6-Montefiascone 3	0:00:09,00	15:40:04,55	15:40:15,65	0:00:11,10
PA7-Montefiascone 4	0:00:07,00	15:40:15,65	15:40:23,70	0:00:08,05
PA8-Campo Morino 1	0:00:10,00	16:38:40,21	16:38:48,98	0:00:08,77
PA9-Campo Morino 2	0:00:10,00	16:38:48,98	16:38:59,49	0:00:10,51
PA10-Campo Morino 3	0:00:12,00	16:38:59,49	16:39:10,84	0:00:11,35
PA12-Ilco 1	0:00:10,00	16:54:28,03	16:54:38,46	0:00:10,43
PA13-Ilco 2	0:00:09,00	16:54:38,46	16:54:47,00	0:00:08,54
PA14-Ilco 3	0:00:12,00	16:54:47,00	16:54:58,43	0:00:11,43
PA15-Ilco 4	0:00:07,00	16:54:58,43	16:55:07,07	0:00:08,64
PA16-Circuito 1	0:00:08,00	19:30:02,56	19:30:10,35	0:00:07,79
PA17-Circuito 2	0:00:12,00	19:30:10,35	19:30:21,71	0:00:11,36
PA18-Circuito 3	0:00:10,00	19:30:21,71	19:30:29,43	0:00:07,72
PA19-Circuito 4	0:00:08,00	19:37:47,34	19:37:55,26	0:00:07,92
PA20-Circuito 5	0:00:12,00	19:37:55,26	19:38:06,26	0:00:11,00
PA21-Circuito 6	0:00:10,00	19:38:06,26	19:38:17,37	0:00:11,11
PA22-Poggio Nibbio 1	0:00:06,00	11:25:51,87	11:25:57,70	0:00:05,83
PA23-Poggio Nibbio 2	0:00:07,00	11:25:57,70	11:26:03,20	0:00:05,50
PA24-Faggeta 1	0:00:07,00	12:06:53,80	12:06:59,46	0:00:05,66
PA25-Faggeta 2	0:00:06,00	12:06:59,46	12:07:04,76	0:00:05,30
PA26-Faggeta 3	0:00:06,00	12:13:11,15	12:13:17,11	0:00:05,96
PA27-Faggeta 4	0:00:07,00	12:13:17,11	12:13:23,71	0:00:06,60
PA28-Faggeta 5	0:00:07,00	12:13:23,71	12:13:30,98	0:00:07,27
PA29-Faggeta 6	0:00:08,00	12:13:30,98	12:13:38,89	0:00:07,91

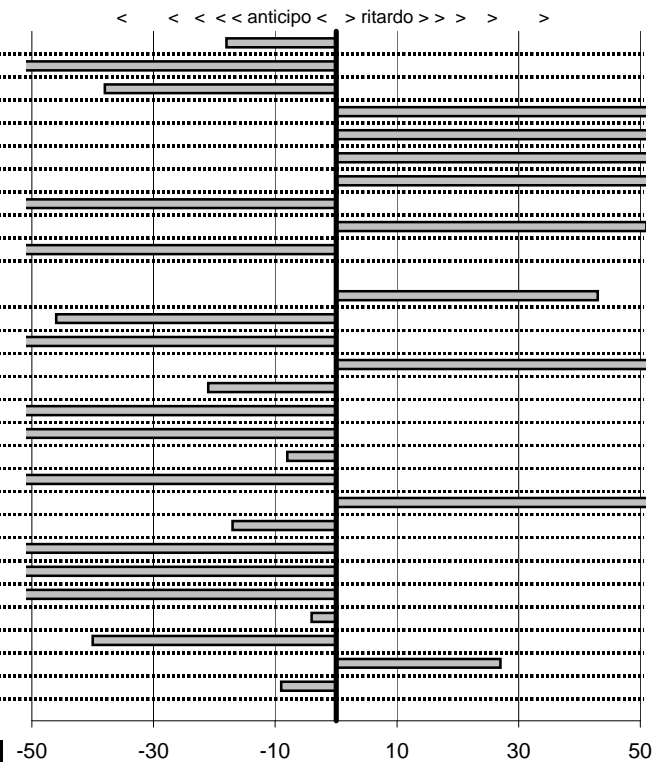

SOMMA PENALITA' 2.293
MEDIA PENALITA' 81,9

ALTRE PENALITA' 0
TOTALE PENALITA' 3.990

Elaborazione dati a cura di CRONOVITERBO



—



Veteran Car Club Viterbo
24° Coppa dei 2 Laghi
 Viterbo 15-16 Giugno 2013

tempi e classifiche disponibili su www.cronoviterbo.net

- Cronologi - Penalità - Statistiche -

CALISTI A-Troili C
 Porsche 924 Turbo

58

prova	t.imposto	start	stop	t.netto
PA1-Colleverde 1	0:00:07,00	15:18:59,71	15:19:07,34	0:00:07,63
PA2-Colleverde 2	0:00:08,00	15:19:07,34	15:19:14,75	0:00:07,41
PA3-Colleverde 3	0:00:09,00	15:19:14,75	15:19:23,93	0:00:09,18
PA4-Montefiascone 1	0:00:07,00	15:47:05,82	15:47:13,02	0:00:07,20
PA5-Montefiascone 2	0:00:09,00	15:47:13,02	15:47:21,83	0:00:08,81
PA6-Montefiascone 3	0:00:09,00	15:47:21,83	15:47:31,38	0:00:09,55
PA7-Montefiascone 4	0:00:07,00	15:47:31,38	15:47:39,79	0:00:08,41
PA8-Campo Morino 1	0:00:10,00	16:34:24,59	16:34:34,56	0:00:09,97
PA9-Campo Morino 2	0:00:10,00	16:34:34,56	16:34:44,67	0:00:10,11
PA10-Campo Morino 3	0:00:12,00	16:34:44,67	16:34:56,72	0:00:12,05
PA12-Ilco 1	0:00:10,00	17:10:56,05	17:11:06,43	0:00:10,38
PA13-Ilco 2	0:00:09,00	17:11:06,43	17:11:15,30	0:00:08,87
PA14-Ilco 3	0:00:12,00	17:11:15,30	17:11:27,43	0:00:12,13
PA15-Ilco 4	0:00:07,00	17:11:27,43	17:11:34,44	0:00:07,01
PA16-Circuito 1	0:00:08,00	19:48:20,94	19:48:29,30	0:00:08,36
PA17-Circuito 2	0:00:12,00	19:48:29,30	19:48:40,86	0:00:11,56
PA18-Circuito 3	0:00:10,00	19:48:40,86	19:48:51,13	0:00:10,27
PA19-Circuito 4	0:00:08,00	19:59:18,08	19:59:26,26	0:00:08,18
PA20-Circuito 5	0:00:12,00	19:59:26,26	19:59:37,97	0:00:11,71
PA21-Circuito 6	0:00:10,00	19:59:37,97	19:59:47,83	0:00:09,86
PA22-Poggio Nibbio 1	0:00:06,00	11:26:27,81	11:26:33,98	0:00:06,17
PA23-Poggio Nibbio 2	0:00:07,00	11:26:33,98	11:26:40,66	0:00:06,68
PA24-Faggeta 1	0:00:07,00	12:06:22,66	12:06:29,28	0:00:06,62
PA25-Faggeta 2	0:00:06,00	12:06:29,28	12:06:35,30	0:00:06,02
PA26-Faggeta 3	0:00:06,00	12:13:59,19	12:14:05,46	0:00:06,27
PA27-Faggeta 4	0:00:07,00	12:14:05,46	12:14:12,26	0:00:06,80
PA28-Faggeta 5	0:00:07,00	12:14:12,26	12:14:19,07	0:00:06,81
PA29-Faggeta 6	0:00:08,00	12:14:19,07	12:14:27,37	0:00:08,30

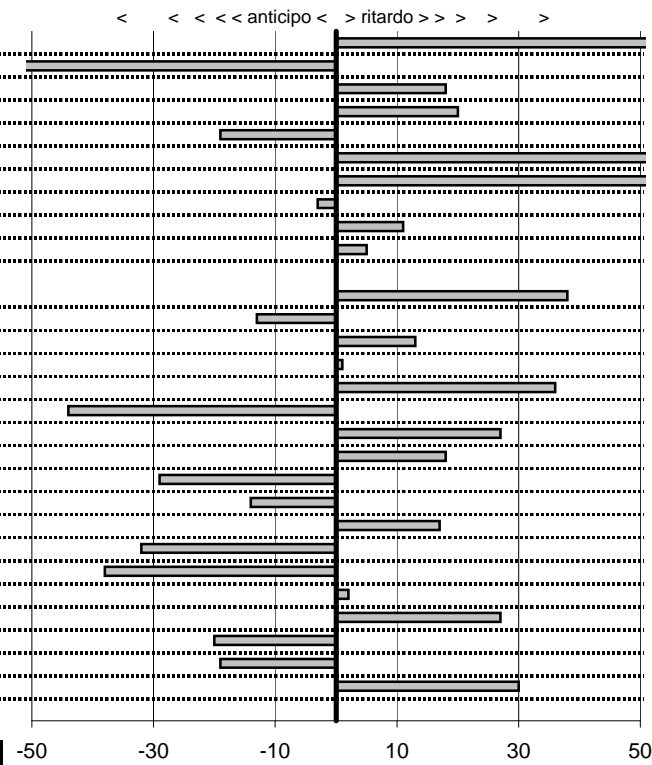

SOMMA PENALITA' 812
MEDIA PENALITA' 29,0

ALTRE PENALITA' 0
TOTALE PENALITA' 1.478

Elaborazione dati a cura di CRONOVITERBO

50

50

50

—



Veteran Car Club Viterbo
24° Coppa dei 2 Laghi
 Viterbo 15-16 Giugno 2013

tempi e classifiche disponibili su www.cronoviterbo.net

- Cronologi - Penalità - Statistiche -

BENIGNI G-Bellon C
 BMW 520

59

prova	t. imposto	start	stop	t. netto
PA1-Colleverde 1	0:00:07,00	00:00:00,00	00:00:00,00	0:00:00,00
PA2-Colleverde 2	0:00:08,00	00:00:00,00	00:00:00,00	0:00:00,00
PA3-Colleverde 3	0:00:09,00	00:00:00,00	00:00:00,00	0:00:00,00
PA4-Montefiascone 1	0:00:07,00	00:00:00,00	00:00:00,00	0:00:00,00
PA5-Montefiascone 2	0:00:09,00	00:00:00,00	00:00:00,00	0:00:00,00
PA6-Montefiascone 3	0:00:09,00	00:00:00,00	00:00:00,00	0:00:00,00
PA7-Montefiascone 4	0:00:07,00	00:00:00,00	00:00:00,00	0:00:00,00
PA8-Campo Morino 1	0:00:10,00	00:00:00,00	00:00:00,00	0:00:00,00
PA9-Campo Morino 2	0:00:10,00	00:00:00,00	00:00:00,00	0:00:00,00
PA10-Campo Morino 3	0:00:12,00	00:00:00,00	00:00:00,00	0:00:00,00
PA12-Ilco 1	0:00:10,00	00:00:00,00	00:00:00,00	0:00:00,00
PA13-Ilco 2	0:00:09,00	00:00:00,00	00:00:00,00	0:00:00,00
PA14-Ilco 3	0:00:12,00	00:00:00,00	00:00:00,00	0:00:00,00
PA15-Ilco 4	0:00:07,00	00:00:00,00	00:00:00,00	0:00:00,00
PA16-Circuito 1	0:00:08,00	00:00:00,00	00:00:00,00	0:00:00,00
PA17-Circuito 2	0:00:12,00	00:00:00,00	00:00:00,00	0:00:00,00
PA18-Circuito 3	0:00:10,00	00:00:00,00	00:00:00,00	0:00:00,00
PA19-Circuito 4	0:00:08,00	00:00:00,00	00:00:00,00	0:00:00,00
PA20-Circuito 5	0:00:12,00	00:00:00,00	00:00:00,00	0:00:00,00
PA21-Circuito 6	0:00:10,00	00:00:00,00	00:00:00,00	0:00:00,00
PA22-Poggio Nibbio 1	0:00:06,00	00:00:00,00	00:00:00,00	0:00:00,00
PA23-Poggio Nibbio 2	0:00:07,00	00:00:00,00	00:00:00,00	0:00:00,00
PA24-Faggeta 1	0:00:07,00	00:00:00,00	00:00:00,00	0:00:00,00
PA25-Faggeta 2	0:00:06,00	00:00:00,00	00:00:00,00	0:00:00,00
PA26-Faggeta 3	0:00:06,00	00:00:00,00	00:00:00,00	0:00:00,00
PA27-Faggeta 4	0:00:07,00	00:00:00,00	00:00:00,00	0:00:00,00
PA28-Faggeta 5	0:00:07,00	00:00:00,00	00:00:00,00	0:00:00,00
PA29-Faggeta 6	0:00:08,00	00:00:00,00	00:00:00,00	0:00:00,00

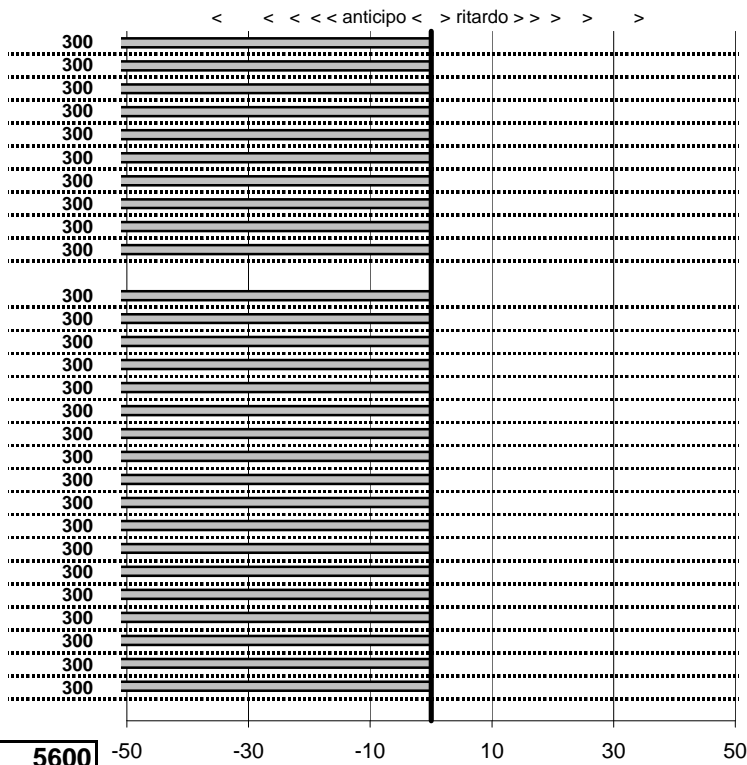

SOMMA PENALITA'	8.400
MEDIA PENALITA'	300,0

ALTRE PENALITA'	5600
TOTALE PENALITA'	42.000

Elaborazione dati a cura di CRONOVITERBO

50

50

—



Veteran Car Club Viterbo
24° Coppa dei 2 Laghi
 Viterbo 15-16 Giugno 2013

tempi e classifiche disponibili su www.cronoviterbo.net

- Cronologi - Penalità - Statistiche -

RUGGIERI-Genderini
 Duetto

60

prova	t.imposto	start	stop	t.netto	
PA1-Colleverde 1	0:00:07,00	15:20:21,24	15:20:28,76	0:00:07,52	52
PA2-Colleverde 2	0:00:08,00	15:20:28,76	15:20:38,04	0:00:09,28	128
PA3-Colleverde 3	0:00:09,00	15:20:38,04	15:20:51,79	0:00:13,75	300
PA4-Montefiascone 1	0:00:07,00	15:45:23,85	15:45:32,44	0:00:08,59	159
PA5-Montefiascone 2	0:00:09,00	15:45:32,44	15:45:40,70	0:00:08,26	74
PA6-Montefiascone 3	0:00:09,00	15:45:40,70	15:45:50,84	0:00:10,14	114
PA7-Montefiascone 4	0:00:07,00	15:45:50,84	15:45:58,39	0:00:07,55	55
PA8-Campo Morino 1	0:00:10,00	16:37:40,80	16:37:49,31	0:00:08,51	149
PA9-Campo Morino 2	0:00:10,00	16:37:49,31	16:38:00,39	0:00:11,08	108
PA10-Campo Morino 3	0:00:12,00	16:38:00,39	16:38:14,11	0:00:13,72	172
PA12-Ilco 1	0:00:10,00	17:15:16,32	17:15:28,12	0:00:11,80	180
PA13-Ilco 2	0:00:09,00	17:15:28,12	17:15:37,28	0:00:09,16	16
PA14-Ilco 3	0:00:12,00	17:15:37,28	17:15:48,78	0:00:11,50	50
PA15-Ilco 4	0:00:07,00	17:15:48,78	17:15:56,08	0:00:07,30	30
PA16-Circuito 1	0:00:08,00	19:49:32,99	19:49:43,44	0:00:10,45	245
PA17-Circuito 2	0:00:12,00	19:49:43,44	19:49:54,93	0:00:11,49	51
PA18-Circuito 3	0:00:10,00	19:49:54,93	19:50:00,67	0:00:05,74	300
PA19-Circuito 4	0:00:08,00	20:00:03,03	20:00:12,10	0:00:09,07	107
PA20-Circuito 5	0:00:12,00	20:00:12,10	20:00:24,39	0:00:12,29	29
PA21-Circuito 6	0:00:10,00	20:00:24,39	20:00:31,97	0:00:07,58	242
PA22-Poggio Nibbio 1	0:00:06,00	11:36:25,33	11:36:31,54	0:00:06,21	21
PA23-Poggio Nibbio 2	0:00:07,00	11:36:31,54	11:36:37,52	0:00:05,98	102
PA24-Faggeta 1	0:00:07,00	12:18:54,41	12:18:59,43	0:00:05,02	198
PA25-Faggeta 2	0:00:06,00	12:18:59,43	12:19:03,90	0:00:04,47	153
PA26-Faggeta 3	0:00:06,00	12:24:47,18	12:24:52,93	0:00:05,75	25
PA27-Faggeta 4	0:00:07,00	12:24:52,93	12:24:59,34	0:00:06,41	59
PA28-Faggeta 5	0:00:07,00	12:24:59,34	12:25:04,74	0:00:05,40	160
PA29-Faggeta 6	0:00:08,00	12:25:04,74	12:25:10,84	0:00:06,10	190

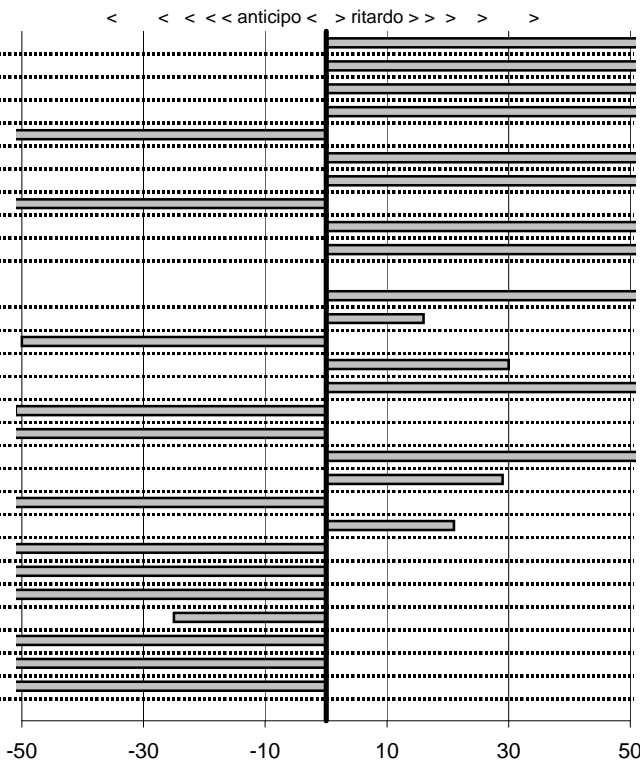

SOMMA PENALITA' 3.469
MEDIA PENALITA' 123,9

ALTRE PENALITA' 0
TOTALE PENALITA' 6.660

Elaborazione dati a cura di CRONOVITERBO

50

—



Veteran Car Club Viterbo
24° Coppa dei 2 Laghi
 Viterbo 15-16 Giugno 2013

tempi e classifiche disponibili su www.cronoviterbo.net

- Cronologi - Penalità - Statistiche -

GATTO G-X
 Mini Cooper

61

prova	t.imposto	start	stop	t.netto	
PA1-Colleverde 1	0:00:07,00	15:21:21,01	15:21:28,63	0:00:07,62	62
PA2-Colleverde 2	0:00:08,00	15:21:28,63	15:21:35,95	0:00:07,32	68
PA3-Colleverde 3	0:00:09,00	15:21:35,95	15:21:43,92	0:00:07,97	103
PA4-Montefiascone 1	0:00:07,00	15:51:39,02	15:51:47,07	0:00:08,05	105
PA5-Montefiascone 2	0:00:09,00	15:51:47,07	15:51:56,18	0:00:09,11	11
PA6-Montefiascone 3	0:00:09,00	15:51:56,18	15:52:05,06	0:00:08,88	12
PA7-Montefiascone 4	0:00:07,00	15:52:05,06	15:52:11,66	0:00:06,60	40
PA8-Campo Morino 1	0:00:10,00	16:42:57,80	16:43:07,90	0:00:10,10	10
PA9-Campo Morino 2	0:00:10,00	16:43:07,90	16:43:18,53	0:00:10,63	63
PA10-Campo Morino 3	0:00:12,00	16:43:18,53	16:43:30,43	0:00:11,90	10
PA12-Ilco 1	0:00:10,00	16:59:43,60	16:59:53,44	0:00:09,84	16
PA13-Ilco 2	0:00:09,00	16:59:53,44	17:00:02,33	0:00:08,89	11
PA14-Ilco 3	0:00:12,00	17:00:02,33	17:00:13,27	0:00:10,94	106
PA15-Ilco 4	0:00:07,00	17:00:13,27	17:00:23,49	0:00:10,22	300
PA16-Circuito 1	0:00:08,00	19:14:40,17	19:14:49,66	0:00:09,49	149
PA17-Circuito 2	0:00:12,00	19:14:49,66	19:15:02,38	0:00:12,72	72
PA18-Circuito 3	0:00:10,00	19:15:02,38	19:15:12,61	0:00:10,23	23
PA19-Circuito 4	0:00:08,00	19:20:02,44	19:20:11,26	0:00:08,82	82
PA20-Circuito 5	0:00:12,00	19:20:11,26	19:20:23,48	0:00:12,22	22
PA21-Circuito 6	0:00:10,00	19:20:23,48	19:20:33,36	0:00:09,88	12
PA22-Poggio Nibbio 1	0:00:06,00	11:25:16,95	11:25:23,51	0:00:06,56	56
PA23-Poggio Nibbio 2	0:00:07,00	11:25:23,51	11:25:31,00	0:00:07,49	49
PA24-Faggeta 1	0:00:07,00	12:09:51,39	12:10:02,78	0:00:11,39	300
PA25-Faggeta 2	0:00:06,00	12:10:02,78	12:10:11,20	0:00:08,42	242
PA26-Faggeta 3	0:00:06,00	12:20:45,04	12:20:52,00	0:00:06,96	96
PA27-Faggeta 4	0:00:07,00	12:20:52,00	12:20:59,19	0:00:07,19	19
PA28-Faggeta 5	0:00:07,00	12:20:59,19	12:21:06,32	0:00:07,13	13
PA29-Faggeta 6	0:00:08,00	12:21:06,32	12:21:14,80	0:00:08,48	48

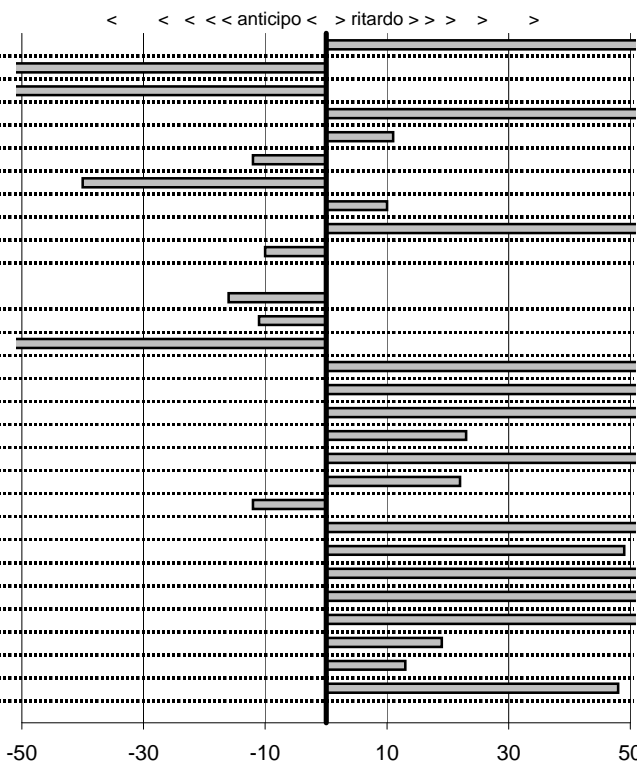

SOMMA PENALITA' 2.100
MEDIA PENALITA' 75,0

ALTRE PENALITA' 0
TOTALE PENALITA' 3.843

Elaborazione dati a cura di CRONOVITERBO

50

—



Veteran Car Club Viterbo
24° Coppa dei 2 Laghi
 Viterbo 15-16 Giugno 2013

tempi e classifiche disponibili su www.cronoviterbo.net

- Cronologi - Penalità - Statistiche -

CIPRIANI M-Filipponi O
 Volkswagen Pescaccia

62

prova	t.imposto	start	stop	t.netto
PA1-Colleverde 1	0:00:07,00	15:22:05,32	15:22:13,33	0:00:08,01
PA2-Colleverde 2	0:00:08,00	15:22:13,33	15:22:21,08	0:00:07,75
PA3-Colleverde 3	0:00:09,00	15:22:21,08	15:22:29,66	0:00:08,58
PA4-Montefiascone 1	0:00:07,00	15:46:07,12	15:46:14,35	0:00:07,23
PA5-Montefiascone 2	0:00:09,00	15:46:14,35	15:46:23,33	0:00:08,98
PA6-Montefiascone 3	0:00:09,00	15:46:23,33	15:46:34,11	0:00:10,78
PA7-Montefiascone 4	0:00:07,00	15:46:34,11	15:46:41,75	0:00:07,64
PA8-Campo Morino 1	0:00:10,00	16:40:48,19	16:40:57,83	0:00:09,64
PA9-Campo Morino 2	0:00:10,00	16:40:57,83	16:41:07,49	0:00:09,66
PA10-Campo Morino 3	0:00:12,00	16:41:07,49	16:41:19,52	0:00:12,03
PA12-Ilco 1	0:00:10,00	16:55:57,68	16:56:07,86	0:00:10,18
PA13-Ilco 2	0:00:09,00	16:56:07,86	16:56:17,72	0:00:09,86
PA14-Ilco 3	0:00:12,00	16:56:17,72	16:56:28,54	0:00:10,82
PA15-Ilco 4	0:00:07,00	16:56:28,54	16:56:37,53	0:00:08,99
PA16-Circuito 1	0:00:08,00	19:51:46,12	19:51:55,22	0:00:09,10
PA17-Circuito 2	0:00:12,00	19:51:55,22	19:52:08,82	0:00:13,60
PA18-Circuito 3	0:00:10,00	19:52:08,82	19:52:19,74	0:00:10,92
PA19-Circuito 4	0:00:08,00	20:01:46,35	20:01:54,46	0:00:08,11
PA20-Circuito 5	0:00:12,00	20:01:54,46	20:02:06,82	0:00:12,36
PA21-Circuito 6	0:00:10,00	20:02:06,82	20:02:16,87	0:00:10,05
PA22-Poggio Nibbio 1	0:00:06,00	11:26:57,27	11:27:04,25	0:00:06,98
PA23-Poggio Nibbio 2	0:00:07,00	11:27:04,25	11:27:10,25	0:00:06,00
PA24-Faggeta 1	0:00:07,00	12:05:47,82	12:05:55,30	0:00:07,48
PA25-Faggeta 2	0:00:06,00	12:05:55,30	12:06:00,76	0:00:05,46
PA26-Faggeta 3	0:00:06,00	12:12:07,76	12:12:13,25	0:00:05,49
PA27-Faggeta 4	0:00:07,00	12:12:13,25	12:12:19,60	0:00:06,35
PA28-Faggeta 5	0:00:07,00	12:12:19,60	12:12:25,79	0:00:06,19
PA29-Faggeta 6	0:00:08,00	12:12:25,79	12:12:33,28	0:00:07,49

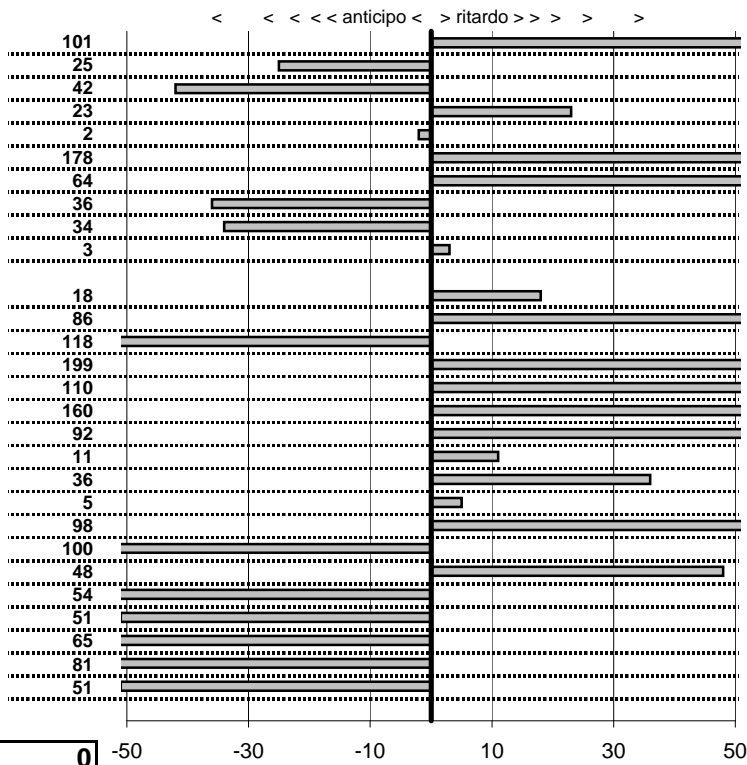

SOMMA PENALITA' 1.891
MEDIA PENALITA' 67,5

ALTRE PENALITA' 0
TOTALE PENALITA' 5.673

Elaborazione dati a cura di CRONOVITERBO

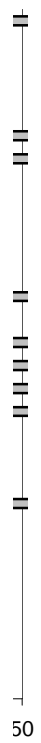

—



Veteran Car Club Viterbo
24° Coppa dei 2 Laghi
 Viterbo 15-16 Giugno 2013

tempi e classifiche disponibili su www.cronoviterbo.net

- Cronologi - Penalità - Statistiche -

De LUCA C-Crocicchia M
 Lancia Fulvia 1600

63

prova	t.imposto	start	stop	t.netto
PA1-Colleverde 1	0:00:07,00	15:23:19,20	15:23:25,46	0:00:06,26
PA2-Colleverde 2	0:00:08,00	15:23:25,46	15:23:33,66	0:00:08,20
PA3-Colleverde 3	0:00:09,00	15:23:33,66	15:23:42,81	0:00:09,15
PA4-Montefiascone 1	0:00:07,00	15:48:01,70	15:48:08,51	0:00:06,81
PA5-Montefiascone 2	0:00:09,00	15:48:08,51	15:48:17,60	0:00:09,09
PA6-Montefiascone 3	0:00:09,00	15:48:17,60	15:48:26,65	0:00:09,05
PA7-Montefiascone 4	0:00:07,00	15:48:26,65	15:48:33,97	0:00:07,32
PA8-Campo Morino 1	0:00:10,00	16:44:00,24	16:44:10,12	0:00:09,88
PA9-Campo Morino 2	0:00:10,00	16:44:10,12	16:44:20,10	0:00:09,98
PA10-Campo Morino 3	0:00:12,00	16:44:20,10	16:44:32,34	0:00:12,24
PA12-Ilco 1	0:00:10,00	16:57:49,62	16:57:59,18	0:00:09,56
PA13-Ilco 2	0:00:09,00	16:57:59,18	16:58:08,52	0:00:09,34
PA14-Ilco 3	0:00:12,00	16:58:08,52	16:58:20,56	0:00:12,04
PA15-Ilco 4	0:00:07,00	16:58:20,56	16:58:27,83	0:00:07,27
PA16-Circuito 1	0:00:08,00	19:46:47,05	19:46:54,66	0:00:07,61
PA17-Circuito 2	0:00:12,00	19:46:54,66	19:47:07,06	0:00:12,40
PA18-Circuito 3	0:00:10,00	19:47:07,06	19:47:16,84	0:00:09,78
PA19-Circuito 4	0:00:08,00	19:50:58,72	19:51:06,51	0:00:07,79
PA20-Circuito 5	0:00:12,00	19:51:06,51	19:51:18,83	0:00:12,32
PA21-Circuito 6	0:00:10,00	19:51:18,83	19:51:29,19	0:00:10,36
PA22-Poggio Nibbio 1	0:00:06,00	11:27:26,18	11:27:32,46	0:00:06,28
PA23-Poggio Nibbio 2	0:00:07,00	11:27:32,46	11:27:39,12	0:00:06,66
PA24-Faggeta 1	0:00:07,00	12:07:16,65	12:07:22,87	0:00:06,22
PA25-Faggeta 2	0:00:06,00	12:07:22,87	12:07:29,29	0:00:06,42
PA26-Faggeta 3	0:00:06,00	12:14:43,42	12:14:49,08	0:00:05,66
PA27-Faggeta 4	0:00:07,00	12:14:49,08	12:17:46,62	0:02:57,54
PA28-Faggeta 5	0:00:07,00	12:17:46,62	12:17:52,96	0:00:06,34
PA29-Faggeta 6	0:00:08,00	12:17:52,96	12:18:01,20	0:00:08,24

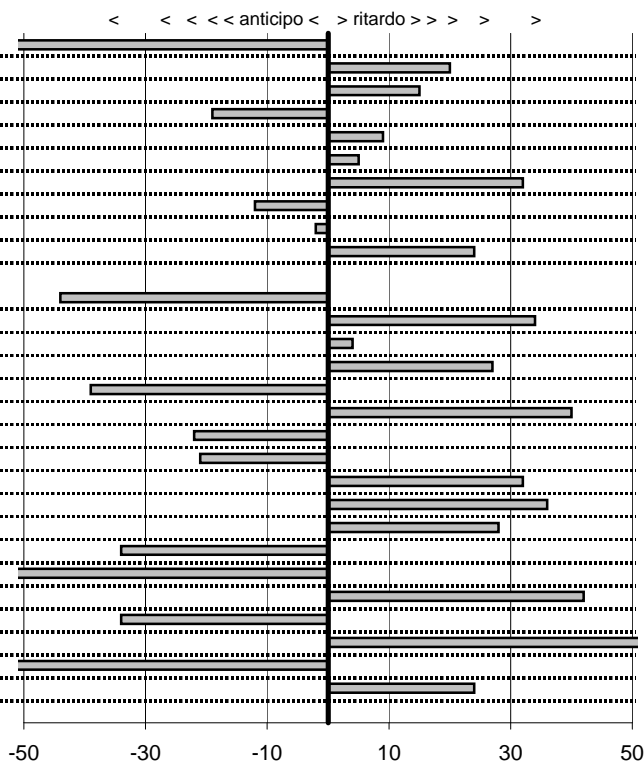

SOMMA PENALITA' 1.117
MEDIA PENALITA' 39,9

ALTRE PENALITA' 0
TOTALE PENALITA' 1.910

Elaborazione dati a cura di CRONOVITERBO

50



Veteran Car Club Viterbo
24° Coppa dei 2 Laghi
 Viterbo 15-16 Giugno 2013

tempi e classifiche disponibili su www.cronoviterbo.net

- Cronologi - Penalità - Statistiche -

PEPE F-Pepe S
 Fiat Dino Coupè

64

prova	t.imposto	start	stop	t.netto
PA1-Colleverde 1	0:00:07,00	00:00:00,00	00:00:00,00	0:00:00,00
PA2-Colleverde 2	0:00:08,00	00:00:00,00	00:00:00,00	0:00:00,00
PA3-Colleverde 3	0:00:09,00	00:00:00,00	00:00:00,00	0:00:00,00
PA4-Montefiascone 1	0:00:07,00	00:00:00,00	00:00:00,00	0:00:00,00
PA5-Montefiascone 2	0:00:09,00	00:00:00,00	00:00:00,00	0:00:00,00
PA6-Montefiascone 3	0:00:09,00	00:00:00,00	00:00:00,00	0:00:00,00
PA7-Montefiascone 4	0:00:07,00	00:00:00,00	00:00:00,00	0:00:00,00
PA8-Campo Morino 1	0:00:10,00	00:00:00,00	00:00:00,00	0:00:00,00
PA9-Campo Morino 2	0:00:10,00	00:00:00,00	00:00:00,00	0:00:00,00
PA10-Campo Morino 3	0:00:12,00	00:00:00,00	00:00:00,00	0:00:00,00
PA12-Ilco 1	0:00:10,00	00:00:00,00	00:00:00,00	0:00:00,00
PA13-Ilco 2	0:00:09,00	00:00:00,00	00:00:00,00	0:00:00,00
PA14-Ilco 3	0:00:12,00	00:00:00,00	00:00:00,00	0:00:00,00
PA15-Ilco 4	0:00:07,00	00:00:00,00	00:00:00,00	0:00:00,00
PA16-Circuito 1	0:00:08,00	00:00:00,00	00:00:00,00	0:00:00,00
PA17-Circuito 2	0:00:12,00	00:00:00,00	00:00:00,00	0:00:00,00
PA18-Circuito 3	0:00:10,00	00:00:00,00	00:00:00,00	0:00:00,00
PA19-Circuito 4	0:00:08,00	00:00:00,00	00:00:00,00	0:00:00,00
PA20-Circuito 5	0:00:12,00	00:00:00,00	00:00:00,00	0:00:00,00
PA21-Circuito 6	0:00:10,00	00:00:00,00	00:00:00,00	0:00:00,00
PA22-Poggio Nibbio 1	0:00:06,00	11:27:56,99	11:28:02,78	0:00:05,79
PA23-Poggio Nibbio 2	0:00:07,00	11:28:02,78	11:28:09,95	0:00:07,17
PA24-Faggeta 1	0:00:07,00	12:01:42,96	12:01:49,90	0:00:06,94
PA25-Faggeta 2	0:00:06,00	12:01:49,90	12:01:55,92	0:00:06,02
PA26-Faggeta 3	0:00:06,00	12:07:17,97	12:07:23,80	0:00:05,83
PA27-Faggeta 4	0:00:07,00	12:07:23,80	12:07:30,94	0:00:07,14
PA28-Faggeta 5	0:00:07,00	12:07:30,94	12:07:37,94	0:00:07,00
PA29-Faggeta 6	0:00:08,00	12:07:37,94	12:07:45,81	0:00:07,87

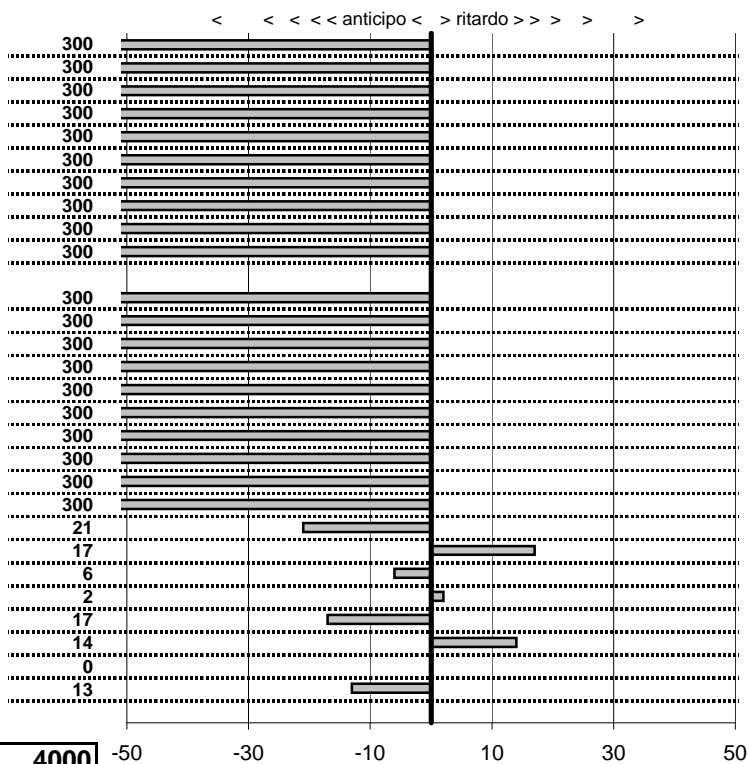

SOMMA PENALITA' 6.090
MEDIA PENALITA' 217,5

ALTRE PENALITA' 4000
TOTALE PENALITA' 17.254

Elaborazione dati a cura di CRONOVITERBO

50

50

—



Veteran Car Club Viterbo
24° Coppa dei 2 Laghi
 Viterbo 15-16 Giugno 2013

tempi e classifiche disponibili su www.cronoviterbo.net

- Cronologi - Penalità - Statistiche -

ZUCCHI S.-Natili M.
 Alfa romeo Duetto

65

prova	t. imposto	start	stop	t. netto
PA1-Colleverde 1	0:00:07,00	00:00:00,00	00:00:00,00	0:00:00,00
PA2-Colleverde 2	0:00:08,00	00:00:00,00	00:00:00,00	0:00:00,00
PA3-Colleverde 3	0:00:09,00	00:00:00,00	00:00:00,00	0:00:00,00
PA4-Montefiascone 1	0:00:07,00	00:00:00,00	00:00:00,00	0:00:00,00
PA5-Montefiascone 2	0:00:09,00	00:00:00,00	00:00:00,00	0:00:00,00
PA6-Montefiascone 3	0:00:09,00	00:00:00,00	00:00:00,00	0:00:00,00
PA7-Montefiascone 4	0:00:07,00	00:00:00,00	00:00:00,00	0:00:00,00
PA8-Campo Morino 1	0:00:10,00	00:00:00,00	00:00:00,00	0:00:00,00
PA9-Campo Morino 2	0:00:10,00	00:00:00,00	00:00:00,00	0:00:00,00
PA10-Campo Morino 3	0:00:12,00	00:00:00,00	00:00:00,00	0:00:00,00
PA12-Ilco 1	0:00:10,00	00:00:00,00	00:00:00,00	0:00:00,00
PA13-Ilco 2	0:00:09,00	00:00:00,00	00:00:00,00	0:00:00,00
PA14-Ilco 3	0:00:12,00	00:00:00,00	00:00:00,00	0:00:00,00
PA15-Ilco 4	0:00:07,00	00:00:00,00	00:00:00,00	0:00:00,00
PA16-Circuito 1	0:00:08,00	00:00:00,00	00:00:00,00	0:00:00,00
PA17-Circuito 2	0:00:12,00	00:00:00,00	00:00:00,00	0:00:00,00
PA18-Circuito 3	0:00:10,00	00:00:00,00	00:00:00,00	0:00:00,00
PA19-Circuito 4	0:00:08,00	00:00:00,00	00:00:00,00	0:00:00,00
PA20-Circuito 5	0:00:12,00	00:00:00,00	00:00:00,00	0:00:00,00
PA21-Circuito 6	0:00:10,00	00:00:00,00	00:00:00,00	0:00:00,00
PA22-Poggio Nibbio 1	0:00:06,00	11:31:47,43	11:31:53,26	0:00:05,83
PA23-Poggio Nibbio 2	0:00:07,00	11:31:53,26	11:32:02,12	0:00:08,86
PA24-Faggeta 1	0:00:07,00	12:09:21,61	12:09:27,24	0:00:05,63
PA25-Faggeta 2	0:00:06,00	12:09:27,24	12:09:33,96	0:00:06,72
PA26-Faggeta 3	0:00:06,00	12:22:41,02	12:22:46,85	0:00:05,83
PA27-Faggeta 4	0:00:07,00	12:22:46,85	12:22:55,17	0:00:08,32
PA28-Faggeta 5	0:00:07,00	12:22:55,17	12:23:04,06	0:00:08,89
PA29-Faggeta 6	0:00:08,00	12:23:04,06	12:23:13,23	0:00:09,17

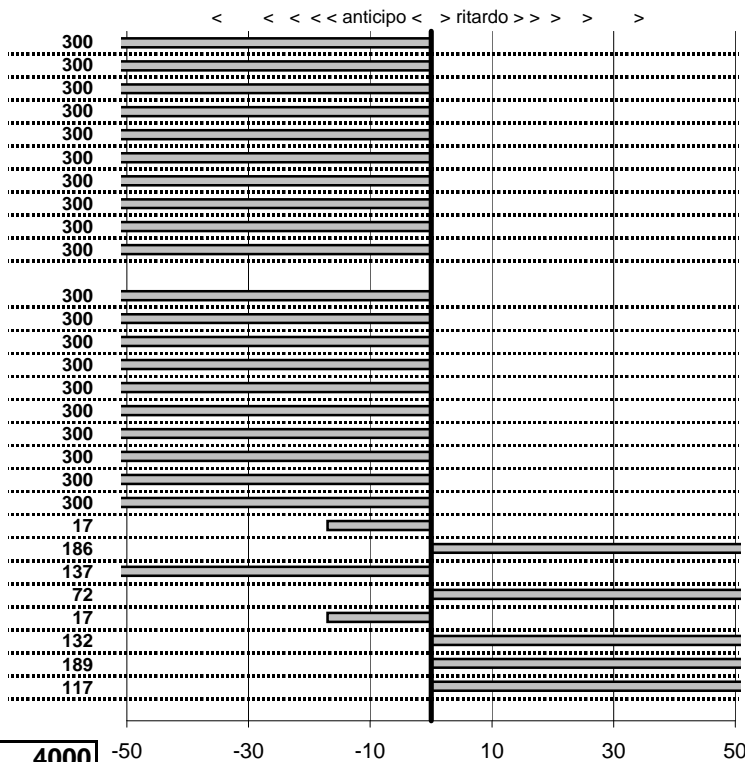

SOMMA PENALITA' 6.867
MEDIA PENALITA' 245,3

ALTRE PENALITA' 4000
TOTALE PENALITA' 32.601

Elaborazione dati a cura di CRONOVITERBO

50

—

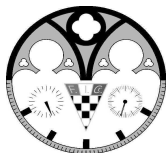

Veteran Car Club Viterbo
24° Coppa dei 2 Laghi
Viterbo 15-16 Giugno 2013

tempi e classifiche disponibili su www.cronoviterbo.net

- Cronologi - Penalità - Statistiche -

SCIULLO R-Sciullo
Dino Spaider

66

prova	t.imposto	start	stop	t.netto
PA1-Colleverde 1	0:00:07,00	15:24:03,39	15:24:10,49	0:00:07,10
PA2-Colleverde 2	0:00:08,00	15:24:10,49	15:24:18,72	0:00:08,23
PA3-Colleverde 3	0:00:09,00	15:24:18,72	15:24:27,64	0:00:08,92
PA4-Montefiascone 1	0:00:07,00	15:44:38,18	15:44:45,33	0:00:07,15
PA5-Montefiascone 2	0:00:09,00	15:44:45,33	15:44:54,38	0:00:09,05
PA6-Montefiascone 3	0:00:09,00	15:44:54,38	15:45:03,20	0:00:08,82
PA7-Montefiascone 4	0:00:07,00	15:45:03,20	15:45:10,49	0:00:07,29
PA8-Campo Morino 1	0:00:10,00	16:24:14,33	16:24:24,74	0:00:10,41
PA9-Campo Morino 2	0:00:10,00	16:24:24,74	16:24:33,84	0:00:09,10
PA10-Campo Morino 3	0:00:12,00	16:24:33,84	16:24:45,34	0:00:11,50
PA12-Ilco 1	0:00:10,00	16:55:13,88	16:55:21,49	0:00:07,61
PA13-Ilco 2	0:00:09,00	16:55:21,49	16:55:28,00	0:00:06,51
PA14-Ilco 3	0:00:12,00	16:55:28,00	16:55:35,65	0:00:07,65
PA15-Ilco 4	0:00:07,00	16:55:35,65	16:55:42,38	0:00:06,73
PA16-Circuito 1	0:00:08,00	19:17:36,35	19:17:44,85	0:00:08,50
PA17-Circuito 2	0:00:12,00	19:17:44,85	19:17:56,92	0:00:12,07
PA18-Circuito 3	0:00:10,00	19:17:56,92	19:18:06,49	0:00:09,57
PA19-Circuito 4	0:00:08,00	19:22:52,09	19:23:00,56	0:00:08,47
PA20-Circuito 5	0:00:12,00	19:23:00,56	19:23:12,94	0:00:12,38
PA21-Circuito 6	0:00:10,00	19:23:12,94	19:23:22,43	0:00:09,49
PA22-Poggio Nibbio 1	0:00:06,00	11:28:51,95	11:28:58,84	0:00:06,89
PA23-Poggio Nibbio 2	0:00:07,00	11:28:58,84	11:29:05,14	0:00:06,30
PA24-Faggeta 1	0:00:07,00	12:05:19,47	12:05:26,40	0:00:06,93
PA25-Faggeta 2	0:00:06,00	12:05:26,40	12:05:32,37	0:00:05,97
PA26-Faggeta 3	0:00:06,00	12:19:57,82	12:20:03,59	0:00:05,77
PA27-Faggeta 4	0:00:07,00	12:20:03,59	12:20:10,67	0:00:07,08
PA28-Faggeta 5	0:00:07,00	12:20:10,67	12:20:17,13	0:00:06,46
PA29-Faggeta 6	0:00:08,00	12:20:17,13	12:20:25,70	0:00:08,57

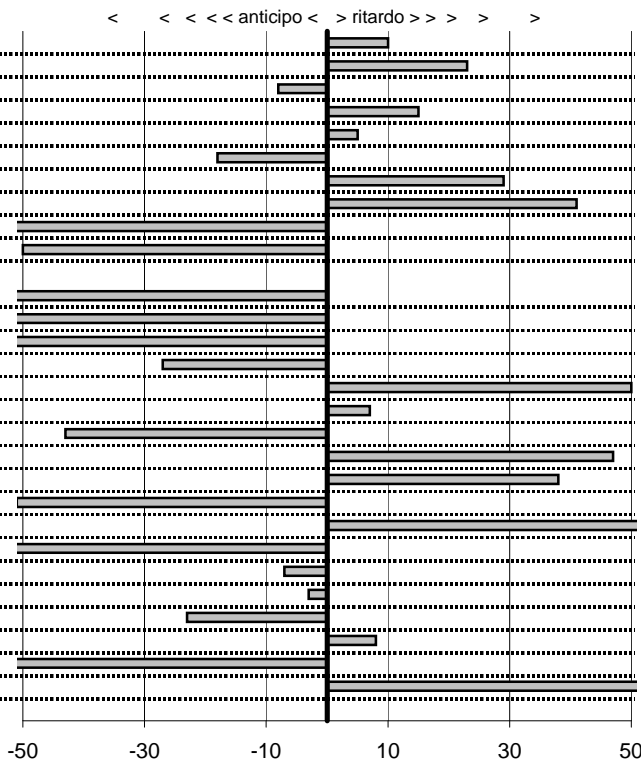

SOMMA PENALITA' **1.651**
MEDIA PENALITA' **59,0**

ALTRE PENALITA' **0**
TOTALE PENALITA' **2.774**

Elaborazione dati a cura di CRONOVITERBO

