



Kimera Team
Rondina d'Autunno 2011
 Tavernelle (FI) 13 Novembre 2011

tempi e classifiche disponibili su www.cronoviterbo.net

- Cronologi - Penalità - Statistiche -

Serlupi-Lelli
 Fiat 850 Sport Coupè

1

3 in classifica

prova	t.imposto	teorico	effettivo	differenza
CO1-Tavernelle 1	0:00:00,00	09:01:20,00	09:01:19,96	0:00:00,04
CO2-Sambuca 1	0:00:00,00	09:13:00,00	09:12:59,96	0:00:00,04
CO4-San Donato 1	0:00:00,00	09:30:00,00	09:29:59,91	0:00:00,09
CO5-Monte Bernardi 1	0:00:00,00	09:42:00,00	09:41:59,96	0:00:00,04
CO6-Badia 1	0:00:00,00	09:58:00,00	09:58:00,02	0:00:00,02
CO7-Testalepre 1	0:00:00,00	10:01:15,00	10:01:14,93	0:00:00,07
CO8-Vignano 1	0:00:00,00	10:02:30,00	10:02:29,87	0:00:00,13
CO9-Mercatale 1	0:00:00,00	10:10:00,00	10:09:59,88	0:00:00,12
CO10-La Botte 1	0:00:00,00	10:27:00,00	10:27:00,13	0:00:00,13
CO11-Sambuca 3	0:00:00,00	11:14:00,00	11:13:59,96	0:00:00,04
CO12-Sambuca 4	0:00:00,00	11:14:30,00	11:14:30,13	0:00:00,13
CO14-Monte Bernardi 2	0:00:00,00	11:37:30,00	11:37:29,87	0:00:00,13
CO15-Badia 2	0:00:00,00	11:53:30,00	11:53:30,07	0:00:00,07
CO16-Testalepre 2	0:00:00,00	11:56:45,00	11:56:44,95	0:00:00,05
CO17-Vignano 2	0:00:00,00	11:58:00,00	11:58:00,03	0:00:00,03
CO18-Mercatale 2	0:00:00,00	12:05:30,00	12:05:29,99	0:00:00,01
CO19-La Botte 2	0:00:00,00	12:22:30,00	12:22:30,07	0:00:00,07
CO20-Sambuca 5	0:00:00,00	12:34:30,00	12:34:29,99	0:00:00,01
CO21-Sambuca 6	0:00:00,00	12:34:55,00	12:34:55,01	0:00:00,01
CO22-Sambuca 7	0:00:00,00	12:35:55,00	12:35:54,94	0:00:00,06
CO23-Sambuca 8	0:00:00,00	12:36:10,00	12:36:09,91	0:00:00,09
CO24-Sambuca 9	0:00:00,00	12:36:20,00	12:36:20,03	0:00:00,03

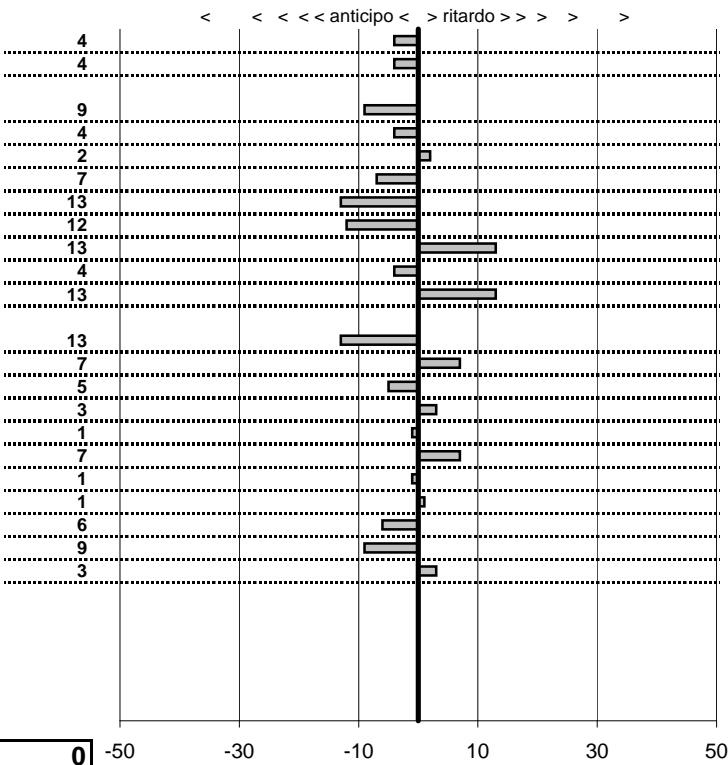

SOMMA PENALITA' **141**
MEDIA PENALITA' **6,4**

ALTRE PENALITA' **0**
TOTALE PENALITA' **141**

Elaborazione dati a cura di CRONOVITERBO



Kimera Team
Rondina d'Autunno 2011
 Tavernelle (FI) 13 Novembre 2011

tempi e classifiche disponibili su www.cronoviterbo.net

- Cronologi - Penalità - Statistiche -

Pantani-Venturin
 Autobianchi A112 E

2

12 in classifica

prova	t.imposto	teorico	effettivo	differenza
CO1-Tavernelle 1	0:00:00,00	09:02:20,00	09:02:19,91	0:00:00,09
CO2-Sambuca 1	0:00:00,00	09:14:00,00	09:13:59,82	0:00:00,18
CO4-San Donato 1	0:00:00,00	09:31:00,00	09:30:59,94	0:00:00,06
CO5-Monte Bernardi 1	0:00:00,00	09:43:00,00	09:43:00,05	0:00:00,05
CO6-Badia 1	0:00:00,00	09:59:00,00	09:58:59,97	0:00:00,03
CO7-Testalepre 1	0:00:00,00	10:02:15,00	10:02:14,94	0:00:00,06
CO8-Vignano 1	0:00:00,00	10:03:30,00	10:03:29,90	0:00:00,10
CO9-Mercatale 1	0:00:00,00	10:11:00,00	10:11:00,12	0:00:00,12
CO10-La Botte 1	0:00:00,00	10:28:00,00	10:28:00,06	0:00:00,06
CO11-Sambuca 3	0:00:00,00	11:15:00,00	11:14:59,91	0:00:00,09
CO12-Sambuca 4	0:00:00,00	11:15:30,00	11:15:29,92	0:00:00,08
CO14-Monte Bernardi 2	0:00:00,00	11:38:30,00	11:38:30,02	0:00:00,02
CO15-Badia 2	0:00:00,00	11:54:30,00	11:54:29,91	0:00:00,09
CO16-Testalepre 2	0:00:00,00	11:57:45,00	11:57:44,85	0:00:00,15
CO17-Vignano 2	0:00:00,00	11:59:00,00	11:58:59,89	0:00:00,11
CO18-Mercatale 2	0:00:00,00	12:06:30,00	12:06:29,96	0:00:00,04
CO19-La Botte 2	0:00:00,00	12:23:30,00	12:23:30,06	0:00:00,06
CO20-Sambuca 5	0:00:00,00	12:35:30,00	12:35:30,11	0:00:00,11
CO21-Sambuca 6	0:00:00,00	12:35:55,00	12:35:55,80	0:00:00,80
CO22-Sambuca 7	0:00:00,00	12:36:55,00	12:36:54,90	0:00:00,10
CO23-Sambuca 8	0:00:00,00	12:37:10,00	12:37:09,92	0:00:00,08
CO24-Sambuca 9	0:00:00,00	12:37:20,00	12:37:20,23	0:00:00,23

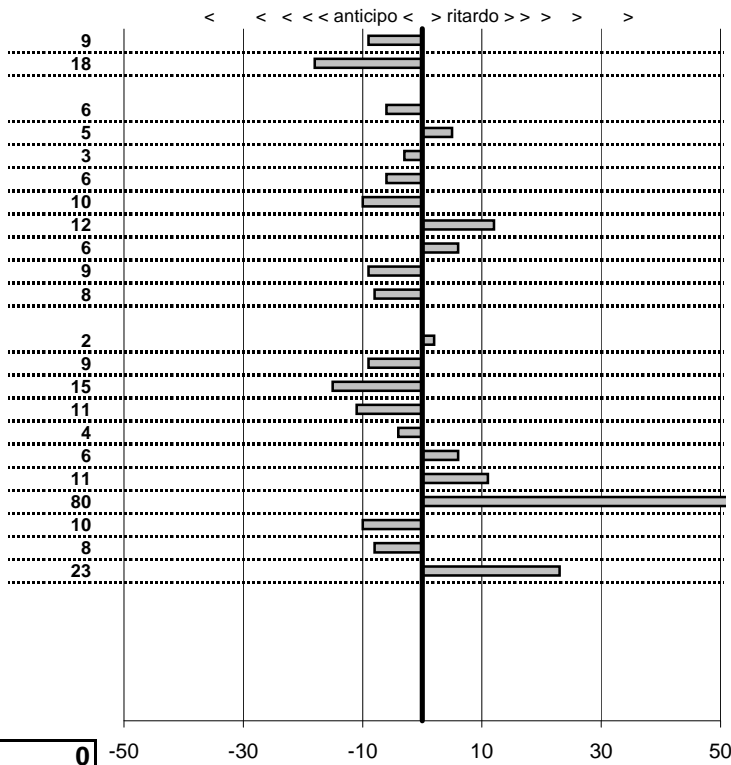

SOMMA PENALITA' **271**
 MEDIA PENALITA' **12,3**

ALTRE PENALITA' **0**
 TOTALE PENALITA' **271**

Elaborazione dati a cura di CRONOVITERBO



Kimera Team
Rondina d'Autunno 2011
 Tavernelle (FI) 13 Novembre 2011

tempi e classifiche disponibili su www.cronoviterbo.net

- Cronologi - Penalità - Statistiche -
 "Edi"-Galletti
 Autobianchi A112 Abarth

3

8 in classifica

prova	t.imposto	teorico	effettivo	differenza
CO1-Tavernelle 1	0:00:00,00	09:03:20,00	09:03:19,87	0:00:00,13
CO2-Sambuca 1	0:00:00,00	09:15:00,00	09:14:59,88	0:00:00,12
CO4-San Donato 1	0:00:00,00	09:32:00,00	09:31:59,99	0:00:00,01
CO5-Monte Bernardi 1	0:00:00,00	09:44:00,00	09:44:00,00	0:00:00,00
CO6-Badia 1	0:00:00,00	10:00:00,00	10:00:00,04	0:00:00,04
CO7-Testalepre 1	0:00:00,00	10:03:15,00	10:03:15,06	0:00:00,06
CO8-Vignano 1	0:00:00,00	10:04:30,00	10:04:29,83	0:00:00,17
CO9-Mercatale 1	0:00:00,00	10:12:00,00	10:11:59,90	0:00:00,10
CO10-La Botte 1	0:00:00,00	10:29:00,00	10:29:00,16	0:00:00,16
CO11-Sambuca 3	0:00:00,00	11:16:00,00	11:15:59,91	0:00:00,09
CO12-Sambuca 4	0:00:00,00	11:16:30,00	11:16:30,13	0:00:00,13
CO14-Monte Bernardi 2	0:00:00,00	11:39:30,00	11:39:29,99	0:00:00,01
CO15-Badia 2	0:00:00,00	11:55:30,00	11:55:30,07	0:00:00,07
CO16-Testalepre 2	0:00:00,00	11:58:45,00	11:58:45,04	0:00:00,04
CO17-Vignano 2	0:00:00,00	12:00:00,00	12:00:00,08	0:00:00,08
CO18-Mercatale 2	0:00:00,00	12:07:30,00	12:07:30,02	0:00:00,02
CO19-La Botte 2	0:00:00,00	12:24:30,00	12:24:30,13	0:00:00,13
CO20-Sambuca 5	0:00:00,00	12:36:30,00	12:36:30,10	0:00:00,10
CO21-Sambuca 6	0:00:00,00	12:36:55,00	12:36:54,99	0:00:00,01
CO22-Sambuca 7	0:00:00,00	12:37:55,00	12:37:54,94	0:00:00,06
CO23-Sambuca 8	0:00:00,00	12:38:10,00	12:38:09,78	0:00:00,22
CO24-Sambuca 9	0:00:00,00	12:38:20,00	12:38:20,01	0:00:00,01

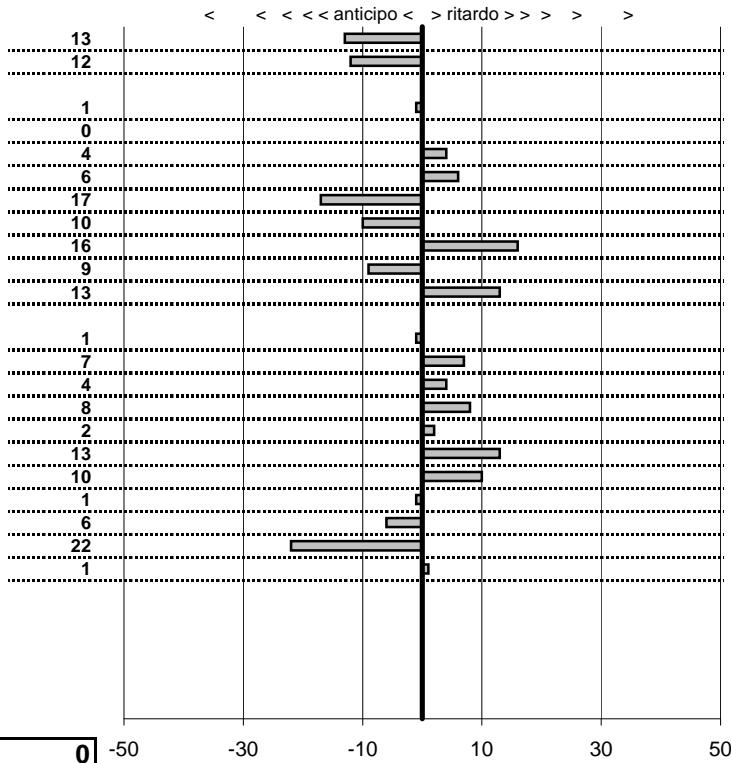

SOMMA PENALITA' **176**
 MEDIA PENALITA' **8,0**

ALTRE PENALITA' **0**
 TOTALE PENALITA' **176**

Elaborazione dati a cura di CRONOVITERBO



Kimera Team
Rondina d'Autunno 2011
 Tavernelle (FI) 13 Novembre 2011

tempi e classifiche disponibili su www.cronoviterbo.net

- Cronologi - Penalità - Statistiche -
 Bini-Russo
 Alfa Romeo GTV 2000

4

19 in classifica

prova	t.imposto	teorico	effettivo	differenza
CO1-Tavernelle 1	0:00:00,00	09:04:20,00	09:04:19,72	0:00:00,28
CO2-Sambuca 1	0:00:00,00	09:16:00,00	09:15:59,67	0:00:00,33
CO4-San Donato 1	0:00:00,00	09:33:00,00	09:32:59,67	0:00:00,33
CO5-Monte Berardi 1	0:00:00,00	09:45:00,00	09:45:00,16	0:00:00,16
CO6-Badia 1	0:00:00,00	10:01:00,00	10:00:59,81	0:00:00,19
CO7-Testalepre 1	0:00:00,00	10:04:15,00	10:04:14,94	0:00:00,06
CO8-Vignano 1	0:00:00,00	10:05:30,00	10:05:29,93	0:00:00,07
CO9-Mercatale 1	0:00:00,00	10:13:00,00	10:12:59,94	0:00:00,06
CO10-La Botte 1	0:00:00,00	10:30:00,00	10:30:00,29	0:00:00,29
CO11-Sambuca 3	0:00:00,00	11:17:00,00	11:16:59,61	0:00:00,39
CO12-Sambuca 4	0:00:00,00	11:17:30,00	11:17:29,87	0:00:00,13
CO14-Monte Bernardi 2	0:00:00,00	11:40:30,00	11:40:29,76	0:00:00,24
CO15-Badia 2	0:00:00,00	11:56:30,00	11:56:30,24	0:00:00,24
CO16-Testalepre 2	0:00:00,00	11:59:45,00	11:59:45,19	0:00:00,19
CO17-Vignano 2	0:00:00,00	12:01:00,00	12:00:59,91	0:00:00,09
CO18-Mercatale 2	0:00:00,00	12:08:30,00	12:08:29,82	0:00:00,18
CO19-La Botte 2	0:00:00,00	12:25:30,00	12:25:30,22	0:00:00,22
CO20-Sambuca 5	0:00:00,00	12:37:30,00	12:37:29,79	0:00:00,21
CO21-Sambuca 6	0:00:00,00	12:37:55,00	12:37:55,02	0:00:00,02
CO22-Sambuca 7	0:00:00,00	12:38:55,00	12:38:54,46	0:00:00,54
CO23-Sambuca 8	0:00:00,00	12:39:10,00	12:39:09,38	0:00:00,62
CO24-Sambuca 9	0:00:00,00	12:39:20,00	12:39:19,83	0:00:00,17

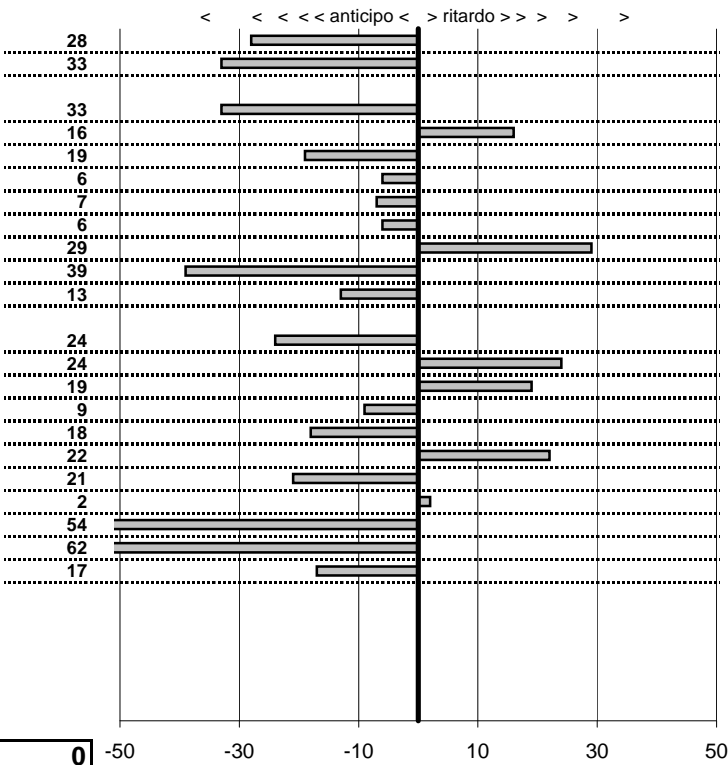

SOMMA PENALITA' 501
MEDIA PENALITA' 22,8

ALTRE PENALITA' 0
TOTALE PENALITA' 501

Elaborazione dati a cura di CRONOVITERBO



Kimera Team
Rondina d'Autunno 2011
 Tavernelle (FI) 13 Novembre 2011

tempi e classifiche disponibili su www.cronoviterbo.net

- Cronologi - Penalità - Statistiche -

Mancini-Bicchierini **5**
 Alfa Romeo Alfasud

26 in classifica

prova	t.imposto	teorico	effettivo	differenza
CO1-Tavernelle 1	0:00:00,00	09:05:20,00	09:05:19,95	0:00:00,05
CO2-Sambuca 1	0:00:00,00	09:17:00,00	09:16:59,94	0:00:00,06
CO4-San Donato 1	0:00:00,00	09:34:00,00	09:33:59,93	0:00:00,07
CO5-Monte Bernardi 1	0:00:00,00	09:46:00,00	09:46:00,43	0:00:00,43
CO6-Badia 1	0:00:00,00	10:02:00,00	10:02:00,09	0:00:00,09
CO7-Testalepre 1	0:00:00,00	10:05:15,00	10:05:14,89	0:00:00,11
CO8-Vignano 1	0:00:00,00	10:06:30,00	10:06:29,82	0:00:00,18
CO9-Mercatale 1	0:00:00,00	10:14:00,00	10:14:00,07	0:00:00,07
CO10-La Botte 1	0:00:00,00	10:31:00,00	10:31:00,11	0:00:00,11
CO11-Sambuca 3	0:00:00,00	11:18:00,00	11:17:59,97	0:00:00,03
CO12-Sambuca 4	0:00:00,00	11:18:30,00	11:18:29,98	0:00:00,02
CO14-Monte Bernardi 2	0:00:00,00	11:41:30,00	11:41:29,88	0:00:00,12
CO15-Badia 2	0:00:00,00	11:57:30,00	11:57:30,25	0:00:00,25
CO16-Testalepre 2	0:00:00,00	12:00:45,00	12:00:44,86	0:00:00,14
CO17-Vignano 2	0:00:00,00	12:02:00,00	12:01:59,84	0:00:00,16
CO18-Mercatale 2	0:00:00,00	12:09:30,00	12:09:29,78	0:00:00,22
CO19-La Botte 2	0:00:00,00	12:26:30,00	12:26:29,93	0:00:00,07
CO20-Sambuca 5	0:00:00,00	12:38:30,00	12:38:29,99	0:00:00,01
CO21-Sambuca 6	0:00:00,00	12:38:55,00	12:38:54,97	0:00:00,03
CO22-Sambuca 7	0:00:00,00	12:39:55,00	12:39:59,97	0:00:04,97
CO23-Sambuca 8	0:00:00,00	12:40:10,00	12:40:10,07	0:00:00,07
CO24-Sambuca 9	0:00:00,00	12:40:20,00	12:40:19,99	0:00:00,01

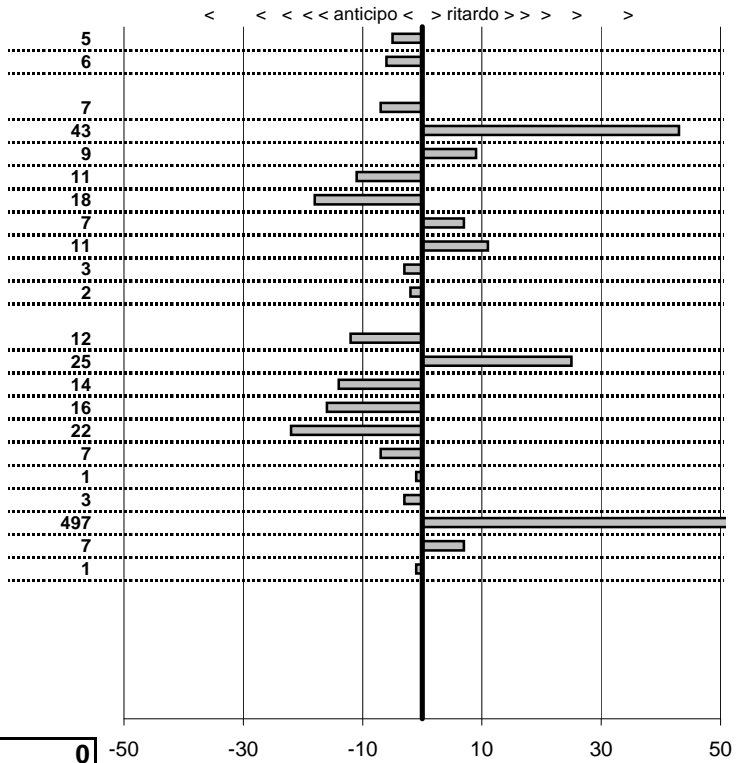

SOMMA PENALITA' 727
MEDIA PENALITA' 33,0

ALTRE PENALITA' 0
TOTALE PENALITA' 727

Elaborazione dati a cura di CRONOVITERBO



Kimera Team
Rondina d'Autunno 2011
 Tavernelle (FI) 13 Novembre 2011

tempi e classifiche disponibili su www.cronoviterbo.net

- Cronologi - Penalità - Statistiche -
Montanelli-Casali
 Autobianchi A112 Abarth **6**

13 in classifica

prova	t.imposto	teorico	effettivo	differenza
CO1-Tavernelle 1	0:00:00,00	09:06:20,00	09:06:20,02	0:00:00,02
CO2-Sambuca 1	0:00:00,00	09:18:00,00	09:17:59,70	0:00:00,30
CO4-San Donato 1	0:00:00,00	09:35:00,00	09:34:59,85	0:00:00,15
CO5-Monte Bernardi 1	0:00:00,00	09:47:00,00	09:47:00,01	0:00:00,01
CO6-Badia 1	0:00:00,00	10:03:00,00	10:02:59,96	0:00:00,04
CO7-Testalepre 1	0:00:00,00	10:06:15,00	10:06:14,70	0:00:00,30
CO8-Vignano 1	0:00:00,00	10:07:30,00	10:07:29,85	0:00:00,15
CO9-Mercatale 1	0:00:00,00	10:15:00,00	10:14:59,85	0:00:00,15
CO10-La Botte 1	0:00:00,00	10:32:00,00	10:31:59,93	0:00:00,07
CO11-Sambuca 3	0:00:00,00	11:19:00,00	11:18:59,90	0:00:00,10
CO12-Sambuca 4	0:00:00,00	11:19:30,00	11:19:30,22	0:00:00,22
CO14-Monte Bernardi 2	0:00:00,00	11:42:30,00	11:42:29,78	0:00:00,22
CO15-Badia 2	0:00:00,00	11:58:30,00	11:58:29,97	0:00:00,03
CO16-Testalepre 2	0:00:00,00	12:01:45,00	12:01:44,93	0:00:00,07
CO17-Vignano 2	0:00:00,00	12:03:00,00	12:02:59,72	0:00:00,28
CO18-Mercatale 2	0:00:00,00	12:10:30,00	12:10:29,81	0:00:00,19
CO19-La Botte 2	0:00:00,00	12:27:30,00	12:27:29,97	0:00:00,03
CO20-Sambuca 5	0:00:00,00	12:39:30,00	12:39:29,86	0:00:00,14
CO21-Sambuca 6	0:00:00,00	12:39:55,00	12:39:55,13	0:00:00,13
CO22-Sambuca 7	0:00:00,00	12:40:55,00	12:40:54,65	0:00:00,35
CO23-Sambuca 8	0:00:00,00	12:41:10,00	12:41:09,86	0:00:00,14
CO24-Sambuca 9	0:00:00,00	12:41:20,00	12:41:19,74	0:00:00,26

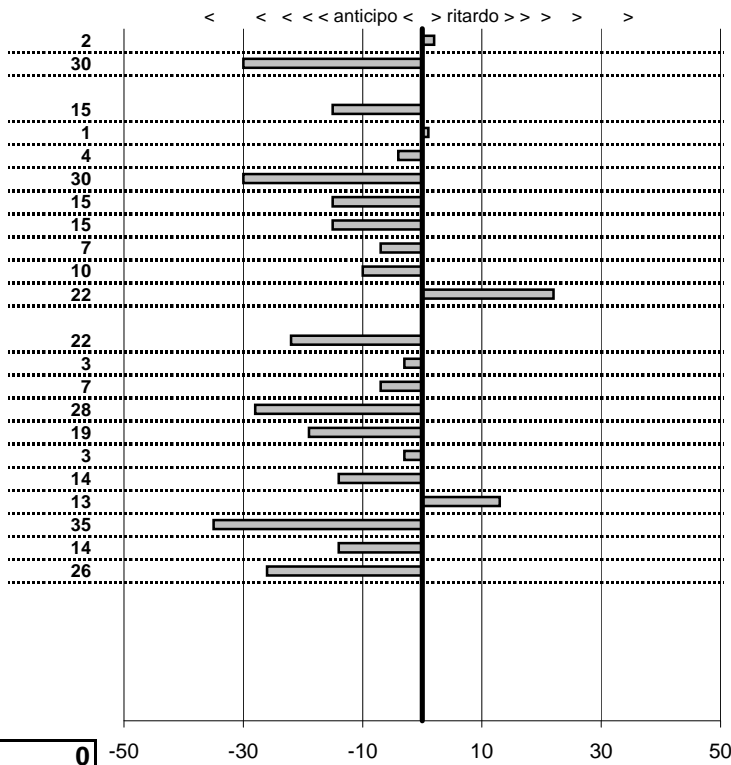

SOMMA PENALITA' **335**
MEDIA PENALITA' **15,2**

ALTRE PENALITA' **0**
TOTALE PENALITA' **335**

Elaborazione dati a cura di CRONOVITERBO



Kimera Team

Rondina d'Autunno 2011

Tavernelle (FI) 13 Novembre 2011

tempi e classifiche disponibili su www.cronoviterbo.net

- Cronologi - Penalità - Statistiche -

"Willer"- "Carson"

Lancia Fulvia Montecarlo

7

7 in classifica

prova	t.imposto	teorico	effettivo	differenza
CO1-Tavernelle 1	0:00:00,00	09:07:20,00	09:07:20,08	0:00:00,08
CO2-Sambuca 1	0:00:00,00	09:19:00,00	09:18:59,89	0:00:00,11
CO4-San Donato 1	0:00:00,00	09:36:00,00	09:35:59,94	0:00:00,06
CO5-Monte Bernardi 1	0:00:00,00	09:48:00,00	09:48:00,12	0:00:00,12
CO6-Badia 1	0:00:00,00	10:04:00,00	10:04:00,04	0:00:00,04
CO7-Testalepre 1	0:00:00,00	10:07:15,00	10:07:14,94	0:00:00,06
CO8-Vignano 1	0:00:00,00	10:08:30,00	10:08:30,03	0:00:00,03
CO9-Mercatale 1	0:00:00,00	10:16:00,00	10:16:00,03	0:00:00,03
CO10-La Botte 1	0:00:00,00	10:33:00,00	10:33:00,05	0:00:00,05
CO11-Sambuca 3	0:00:00,00	11:20:00,00	11:20:00,03	0:00:00,03
CO12-Sambuca 4	0:00:00,00	11:20:30,00	11:20:30,03	0:00:00,03
CO14-Monte Bernardi 2	0:00:00,00	11:43:30,00	11:43:30,07	0:00:00,07
CO15-Badia 2	0:00:00,00	11:59:30,00	11:59:29,84	0:00:00,16
CO16-Testalepre 2	0:00:00,00	12:02:45,00	12:02:44,97	0:00:00,03
CO17-Vignano 2	0:00:00,00	12:04:00,00	12:04:00,04	0:00:00,04
CO18-Mercatale 2	0:00:00,00	12:11:30,00	12:11:30,08	0:00:00,08
CO19-La Botte 2	0:00:00,00	12:28:30,00	12:28:30,06	0:00:00,06
CO20-Sambuca 5	0:00:00,00	12:40:30,00	12:40:29,95	0:00:00,05
CO21-Sambuca 6	0:00:00,00	12:40:55,00	12:40:55,20	0:00:00,20
CO22-Sambuca 7	0:00:00,00	12:41:55,00	12:41:54,83	0:00:00,17
CO23-Sambuca 8	0:00:00,00	12:42:10,00	12:42:10,09	0:00:00,09
CO24-Sambuca 9	0:00:00,00	12:42:20,00	12:42:20,04	0:00:00,04

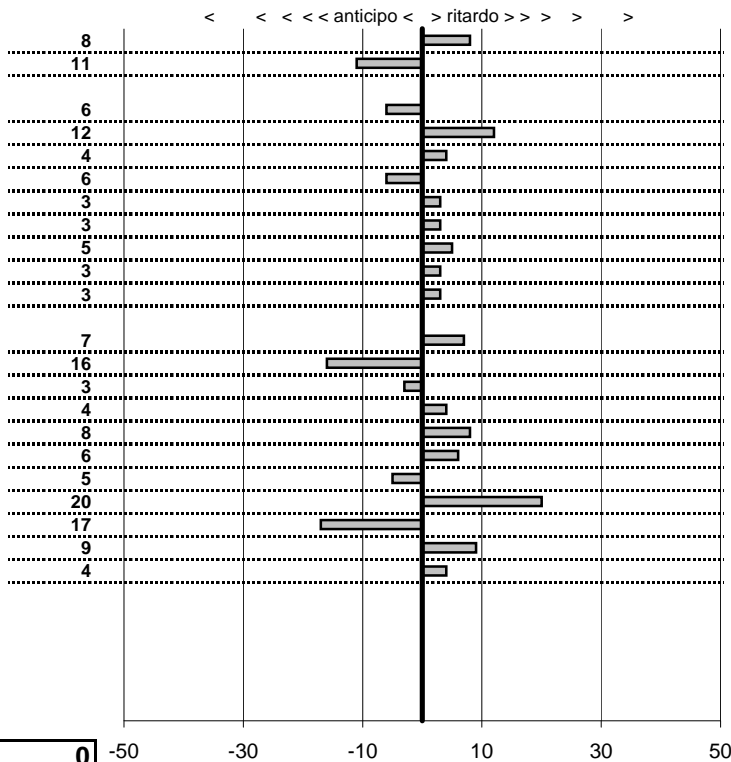

SOMMA PENALITA'	163
MEDIA PENALITA'	7,4

ALTRE PENALITA'	0
TOTALE PENALITA'	163

Elaborazione dati a cura di CRONOVITERBO

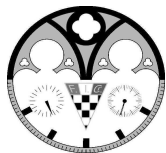

Kimera Team
Rondina d'Autunno 2011
 Tavernelle (FI) 13 Novembre 2011

tempi e classifiche disponibili su www.cronoviterbo.net

- Cronologi - Penalità - Statistiche -

"Volpini"- "Cinini"

Alfa Romeo Giulietta Sprint

8

10 in classifica

prova	t.imposto	teorico	effettivo	differenza
CO1-Tavernelle 1	0:00:00,00	09:08:20,00	09:08:20,05	0:00:00,05
CO2-Sambuca 1	0:00:00,00	09:20:00,00	09:19:59,80	0:00:00,20
CO4-San Donato 1	0:00:00,00	09:37:00,00	09:36:59,97	0:00:00,03
CO5-Monte Bernardi 1	0:00:00,00	09:49:00,00	09:49:00,04	0:00:00,04
CO6-Badia 1	0:00:00,00	10:05:00,00	10:05:00,09	0:00:00,09
CO7-Testalepre 1	0:00:00,00	10:08:15,00	10:08:14,83	0:00:00,17
CO8-Vignano 1	0:00:00,00	10:09:30,00	10:09:29,87	0:00:00,13
CO9-Mercatale 1	0:00:00,00	10:17:00,00	10:16:59,87	0:00:00,13
CO10-La Botte 1	0:00:00,00	10:34:00,00	10:34:00,04	0:00:00,04
CO11-Sambuca 3	0:00:00,00	11:21:00,00	11:20:59,83	0:00:00,17
CO12-Sambuca 4	0:00:00,00	11:21:30,00	11:21:30,12	0:00:00,12
CO14-Monte Bernardi 2	0:00:00,00	11:44:30,00	11:44:30,01	0:00:00,01
CO15-Badia 2	0:00:00,00	12:00:30,00	12:00:30,06	0:00:00,06
CO16-Testalepre 2	0:00:00,00	12:03:45,00	12:03:44,84	0:00:00,16
CO17-Vignano 2	0:00:00,00	12:05:00,00	12:04:59,88	0:00:00,12
CO18-Mercatale 2	0:00:00,00	12:12:30,00	12:12:29,96	0:00:00,04
CO19-La Botte 2	0:00:00,00	12:29:30,00	12:29:30,02	0:00:00,02
CO20-Sambuca 5	0:00:00,00	12:41:30,00	12:41:29,79	0:00:00,21
CO21-Sambuca 6	0:00:00,00	12:41:55,00	12:41:54,95	0:00:00,05
CO22-Sambuca 7	0:00:00,00	12:42:55,00	12:42:55,02	0:00:00,02
CO23-Sambuca 8	0:00:00,00	12:43:10,00	12:43:09,84	0:00:00,16
CO24-Sambuca 9	0:00:00,00	12:43:20,00	12:43:19,81	0:00:00,19

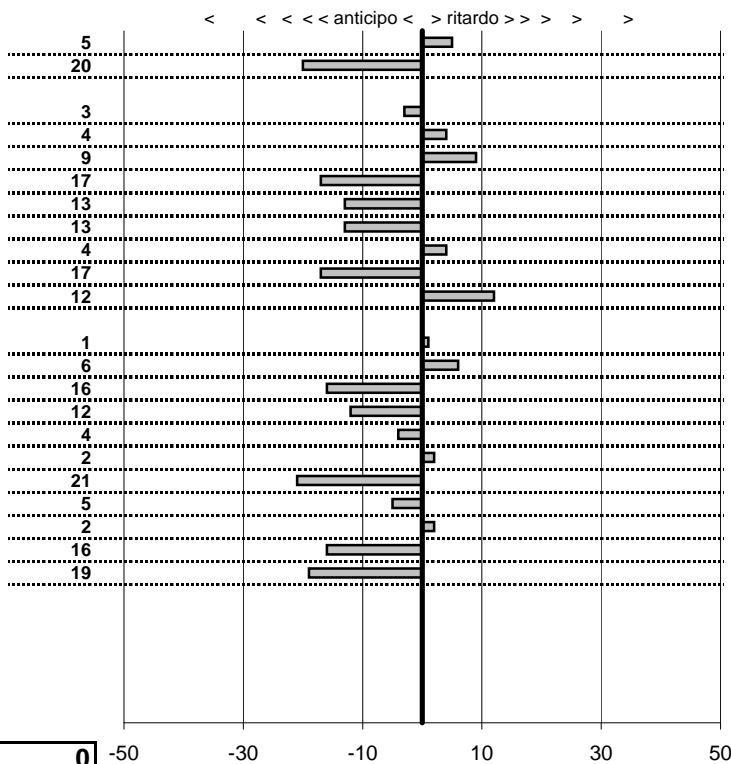

SOMMA PENALITA'	221
MEDIA PENALITA'	10,0

ALTRE PENALITA'	0
TOTALE PENALITA'	221

Elaborazione dati a cura di CRONOVITERBO



Kimera Team
Rondina d'Autunno 2011
 Tavernelle (FI) 13 Novembre 2011

tempi e classifiche disponibili su www.cronoviterbo.net

- Cronologi - Penalità - Statistiche -

Donati-Marzocchi
 Autobianchi A112 Abarth **9**

11 in classifica

prova	t.imposto	teorico	effettivo	differenza
CO1-Tavernelle 1	0:00:00,00	09:09:20,00	09:09:20,07	0:00:00,07
CO2-Sambuca 1	0:00:00,00	09:21:00,00	09:21:00,03	0:00:00,03
CO4-San Donato 1	0:00:00,00	09:38:00,00	09:37:59,99	0:00:00,01
CO5-Monte Berardi 1	0:00:00,00	09:50:00,00	09:50:00,13	0:00:00,13
CO6-Badia 1	0:00:00,00	10:06:00,00	10:06:00,00	0:00:00,00
CO7-Testalepre 1	0:00:00,00	10:09:15,00	10:09:15,03	0:00:00,03
CO8-Vignano 1	0:00:00,00	10:10:30,00	10:10:29,99	0:00:00,01
CO9-Mercatale 1	0:00:00,00	10:18:00,00	10:18:00,13	0:00:00,13
CO10-La Botte 1	0:00:00,00	10:35:00,00	10:35:00,04	0:00:00,04
CO11-Sambuca 3	0:00:00,00	11:22:00,00	11:22:00,17	0:00:00,17
CO12-Sambuca 4	0:00:00,00	11:22:30,00	11:22:30,03	0:00:00,03
CO14-Monte Bernardi 2	0:00:00,00	11:45:30,00	11:45:30,08	0:00:00,08
CO15-Badia 2	0:00:00,00	12:01:30,00	12:01:30,09	0:00:00,09
CO16-Testalepre 2	0:00:00,00	12:04:45,00	12:04:45,13	0:00:00,13
CO17-Vignano 2	0:00:00,00	12:06:00,00	12:06:00,03	0:00:00,03
CO18-Mercatale 2	0:00:00,00	12:13:30,00	12:13:30,07	0:00:00,07
CO19-La Botte 2	0:00:00,00	12:30:30,00	12:30:30,06	0:00:00,06
CO20-Sambuca 5	0:00:00,00	12:42:30,00	12:42:30,02	0:00:00,02
CO21-Sambuca 6	0:00:00,00	12:42:55,00	12:42:55,08	0:00:00,08
CO22-Sambuca 7	0:00:00,00	12:43:55,00	12:43:55,99	0:00:00,99
CO23-Sambuca 8	0:00:00,00	12:44:10,00	12:44:10,00	0:00:00,00
CO24-Sambuca 9	0:00:00,00	12:44:20,00	12:44:20,03	0:00:00,03

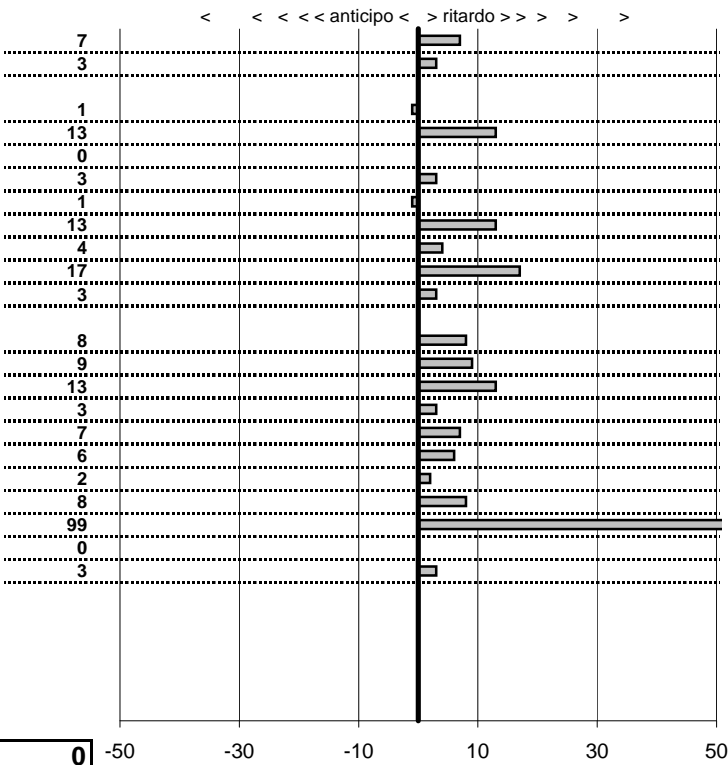

SOMMA PENALITA' 223
MEDIA PENALITA' 10,1

ALTRE PENALITA' 0
TOTALE PENALITA' 223

Elaborazione dati a cura di CRONOVITERBO

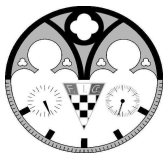

Kimera Team
Rondina d'Autunno 2011
 Tavernelle (FI) 13 Novembre 2011

tempi e classifiche disponibili su www.cronoviterbo.net

- Cronologi - Penalità - Statistiche -
Cadoni-Moretti
 Autobianchi A112 Abarth **10**

16 in classifica

prova	t.imposto	teorico	effettivo	differenza
CO1-Tavernelle 1	0:00:00,00	09:10:20,00	09:10:20,06	0:00:00,06
CO2-Sambuca 1	0:00:00,00	09:22:00,00	09:21:59,91	0:00:00,09
CO4-San Donato 1	0:00:00,00	09:39:00,00	09:38:59,78	0:00:00,22
CO5-Monte Bernardi 1	0:00:00,00	09:51:00,00	09:50:59,97	0:00:00,03
CO6-Badia 1	0:00:00,00	10:07:00,00	10:07:00,03	0:00:00,03
CO7-Testalepre 1	0:00:00,00	10:10:15,00	10:10:14,91	0:00:00,09
CO8-Vignano 1	0:00:00,00	10:11:30,00	10:11:29,81	0:00:00,19
CO9-Mercatale 1	0:00:00,00	10:19:00,00	10:19:00,01	0:00:00,01
CO10-La Botte 1	0:00:00,00	10:36:00,00	10:36:00,21	0:00:00,21
CO11-Sambuca 3	0:00:00,00	11:23:00,00	11:23:00,08	0:00:00,08
CO12-Sambuca 4	0:00:00,00	11:23:30,00	11:23:29,94	0:00:00,06
CO14-Monte Bernardi 2	0:00:00,00	11:46:30,00	11:46:30,18	0:00:00,18
CO15-Badia 2	0:00:00,00	12:02:30,00	12:02:29,89	0:00:00,11
CO16-Testalepre 2	0:00:00,00	12:05:45,00	12:05:44,81	0:00:00,19
CO17-Vignano 2	0:00:00,00	12:07:00,00	12:06:59,85	0:00:00,15
CO18-Mercatale 2	0:00:00,00	12:14:30,00	12:14:29,78	0:00:00,22
CO19-La Botte 2	0:00:00,00	12:31:30,00	12:31:30,27	0:00:00,27
CO20-Sambuca 5	0:00:00,00	12:43:30,00	12:43:29,91	0:00:00,09
CO21-Sambuca 6	0:00:00,00	12:43:55,00	12:43:54,73	0:00:00,27
CO22-Sambuca 7	0:00:00,00	12:44:55,00	12:44:54,80	0:00:00,20
CO23-Sambuca 8	0:00:00,00	12:45:10,00	12:45:09,85	0:00:00,15
CO24-Sambuca 9	0:00:00,00	12:45:20,00	12:45:21,00	0:00:01,00

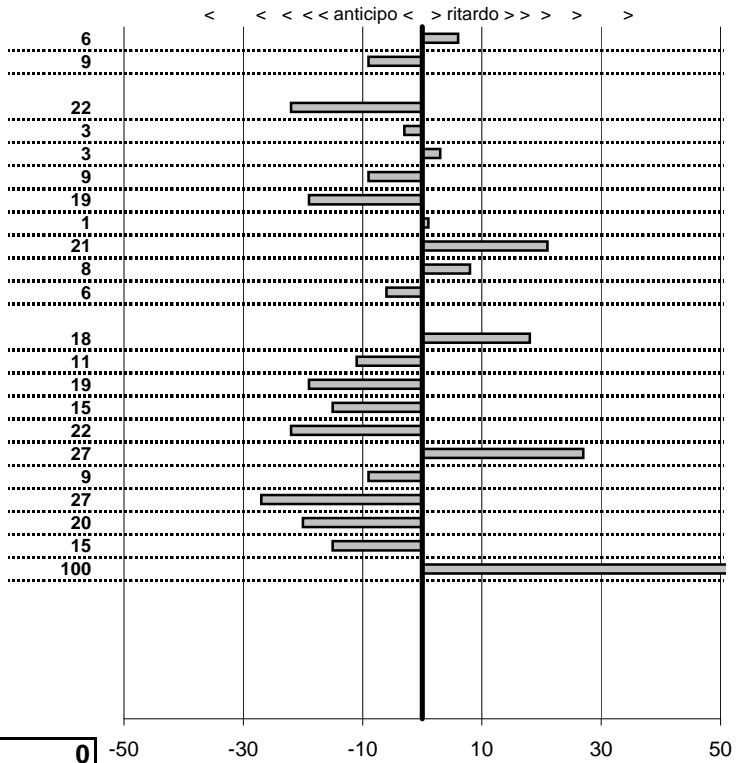

SOMMA PENALITA' **390**
MEDIA PENALITA' **17,7**

ALTRE PENALITA' **0**
TOTALE PENALITA' **390**

Elaborazione dati a cura di CRONOVITERBO



Kimera Team
Rondina d'Autunno 2011
 Tavernelle (FI) 13 Novembre 2011

tempi e classifiche disponibili su www.cronoviterbo.net

- Cronologi - Penalità - Statistiche -

Bacci-Bacci
 Autobianchi A112 Abarth **11**

14 in classifica

prova	t.imposto	teorico	effettivo	differenza
CO1-Tavernelle 1	0:00:00,00	09:11:20,00	09:11:19,78	0:00:00,22
CO2-Sambuca 1	0:00:00,00	09:23:00,00	09:22:59,55	0:00:00,45
CO4-San Donato 1	0:00:00,00	09:40:00,00	09:39:59,86	0:00:00,14
CO5-Monte Bernardi 1	0:00:00,00	09:52:00,00	09:51:59,87	0:00:00,13
CO6-Badia 1	0:00:00,00	10:08:00,00	10:07:59,72	0:00:00,28
CO7-Testalepre 1	0:00:00,00	10:11:15,00	10:11:14,86	0:00:00,14
CO8-Vignano 1	0:00:00,00	10:12:30,00	10:12:30,03	0:00:00,03
CO9-Mercatale 1	0:00:00,00	10:20:00,00	10:19:59,76	0:00:00,24
CO10-La Botte 1	0:00:00,00	10:37:00,00	10:36:59,82	0:00:00,18
CO11-Sambuca 3	0:00:00,00	11:24:00,00	11:23:59,90	0:00:00,10
CO12-Sambuca 4	0:00:00,00	11:24:30,00	11:24:30,01	0:00:00,01
CO14-Monte Bernardi 2	0:00:00,00	11:47:30,00	11:47:30,05	0:00:00,05
CO15-Badia 2	0:00:00,00	12:03:30,00	12:03:30,07	0:00:00,07
CO16-Testalepre 2	0:00:00,00	12:06:45,00	12:06:44,87	0:00:00,13
CO17-Vignano 2	0:00:00,00	12:08:00,00	12:07:59,89	0:00:00,11
CO18-Mercatale 2	0:00:00,00	12:15:30,00	12:15:30,04	0:00:00,04
CO19-La Botte 2	0:00:00,00	12:32:30,00	12:32:30,05	0:00:00,05
CO20-Sambuca 5	0:00:00,00	12:44:30,00	12:44:29,93	0:00:00,07
CO21-Sambuca 6	0:00:00,00	12:44:55,00	12:44:54,83	0:00:00,17
CO22-Sambuca 7	0:00:00,00	12:45:55,00	12:45:54,50	0:00:00,50
CO23-Sambuca 8	0:00:00,00	12:46:10,00	12:46:10,15	0:00:00,15
CO24-Sambuca 9	0:00:00,00	12:46:20,00	12:46:19,67	0:00:00,33

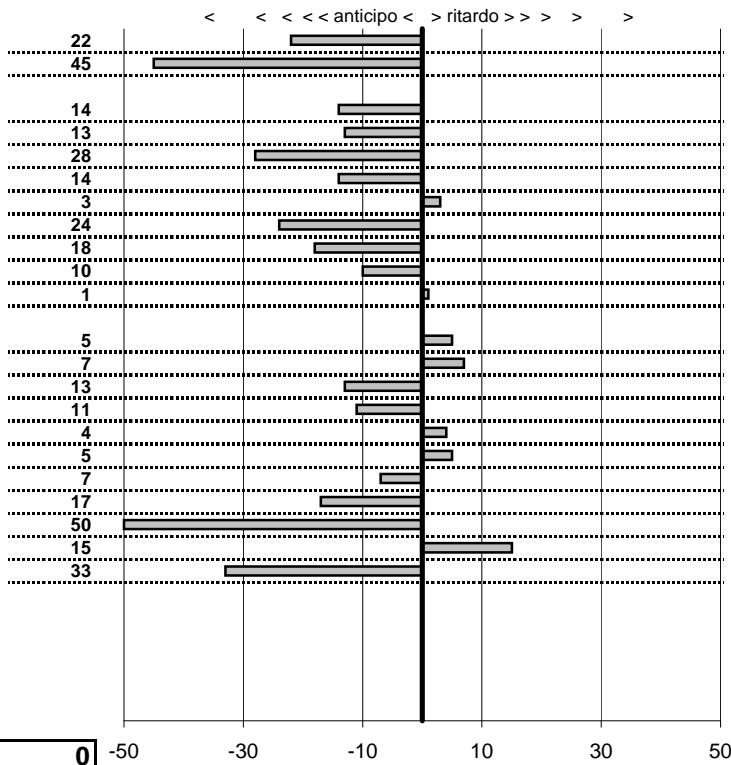

SOMMA PENALITA' **359**
 MEDIA PENALITA' **16,3**

ALTRE PENALITA' **0**
 TOTALE PENALITA' **359**

Elaborazione dati a cura di CRONOVITERBO



Kimera Team
Rondina d'Autunno 2011
 Tavernelle (FI) 13 Novembre 2011

tempi e classifiche disponibili su www.cronoviterbo.net

- Cronologi - Penalità - Statistiche -

Balloni-Balloni
 Lancia Flavia Coupè

12

28 in classifica

prova	t.imposto	teorico	effettivo	differenza
CO1-Tavernelle 1	0:00:00,00	09:12:20,00	09:12:19,73	0:00:00,27
CO2-Sambuca 1	0:00:00,00	09:24:00,00	09:23:59,56	0:00:00,44
CO4-San Donato 1	0:00:00,00	09:41:00,00	09:40:59,58	0:00:00,42
CO5-Monte Bernardi 1	0:00:00,00	09:53:00,00	09:52:59,32	0:00:00,68
CO6-Badia 1	0:00:00,00	10:09:00,00	10:08:59,29	0:00:00,71
CO7-Testalepre 1	0:00:00,00	10:12:15,00	10:12:14,57	0:00:00,43
CO8-Vignano 1	0:00:00,00	10:13:30,00	10:13:29,46	0:00:00,54
CO9-Mercatale 1	0:00:00,00	10:21:00,00	10:20:59,71	0:00:00,29
CO10-La Botte 1	0:00:00,00	10:38:00,00	10:37:59,93	0:00:00,07
CO11-Sambuca 3	0:00:00,00	11:25:00,00	11:24:59,76	0:00:00,24
CO12-Sambuca 4	0:00:00,00	11:25:30,00	11:25:29,42	0:00:00,58
CO14-Monte Bernardi 2	0:00:00,00	11:48:30,00	11:48:28,35	0:00:01,65
CO15-Badia 2	0:00:00,00	12:04:30,00	12:04:30,34	0:00:00,34
CO16-Testalepre 2	0:00:00,00	12:07:45,00	12:07:44,61	0:00:00,39
CO17-Vignano 2	0:00:00,00	12:09:00,00	12:08:59,75	0:00:00,25
CO18-Mercatale 2	0:00:00,00	12:16:30,00	12:16:29,80	0:00:00,20
CO19-La Botte 2	0:00:00,00	12:33:30,00	12:33:29,75	0:00:00,25
CO20-Sambuca 5	0:00:00,00	12:45:30,00	12:45:29,62	0:00:00,38
CO21-Sambuca 6	0:00:00,00	12:45:55,00	12:45:54,97	0:00:00,03
CO22-Sambuca 7	0:00:00,00	12:46:55,00	12:46:54,69	0:00:00,31
CO23-Sambuca 8	0:00:00,00	12:47:10,00	12:47:09,73	0:00:00,27
CO24-Sambuca 9	0:00:00,00	12:47:20,00	12:47:20,11	0:00:00,11

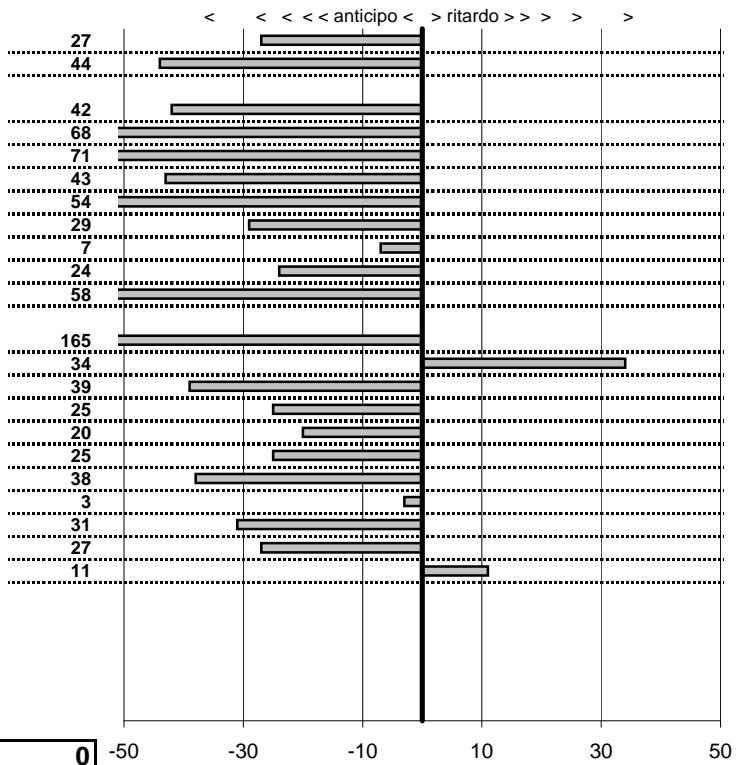

SOMMA PENALITA' 885
MEDIA PENALITA' 40,2

ALTRE PENALITA' 0
TOTALE PENALITA' 885

Elaborazione dati a cura di CRONOVITERBO



Kimera Team
Rondina d'Autunno 2011
 Tavernelle (FI) 13 Novembre 2011

tempi e classifiche disponibili su www.cronoviterbo.net

- Cronologi - Penalità - Statistiche -

Rinaldi-Bartolozzi
 Volkswagen Golf GTI 16v

14

21 in classifica

prova	t.imposto	teorico	effettivo	differenza
CO1-Tavernelle 1	0:00:00,00	09:13:20,00	09:13:20,55	0:00:00,55
CO2-Sambuca 1	0:00:00,00	09:25:00,00	09:25:00,05	0:00:00,05
CO4-San Donato 1	0:00:00,00	09:42:00,00	09:41:59,83	0:00:00,17
CO5-Monte Bernardi 1	0:00:00,00	09:54:00,00	09:53:59,86	0:00:00,14
CO6-Badia 1	0:00:00,00	10:10:00,00	10:10:00,38	0:00:00,38
CO7-Testalepre 1	0:00:00,00	10:13:15,00	10:13:15,57	0:00:00,57
CO8-Vignano 1	0:00:00,00	10:14:30,00	10:14:30,17	0:00:00,17
CO9-Mercatale 1	0:00:00,00	10:22:00,00	10:21:59,66	0:00:00,34
CO10-La Botte 1	0:00:00,00	10:39:00,00	10:39:00,10	0:00:00,10
CO11-Sambuca 3	0:00:00,00	11:26:00,00	11:25:59,95	0:00:00,05
CO12-Sambuca 4	0:00:00,00	11:26:30,00	11:26:29,78	0:00:00,22
CO14-Monte Bernardi 2	0:00:00,00	11:49:30,00	11:49:29,94	0:00:00,06
CO15-Badia 2	0:00:00,00	12:05:30,00	12:05:30,08	0:00:00,08
CO16-Testalepre 2	0:00:00,00	12:08:45,00	12:08:44,75	0:00:00,25
CO17-Vignano 2	0:00:00,00	12:10:00,00	12:09:59,63	0:00:00,37
CO18-Mercatale 2	0:00:00,00	12:17:30,00	12:17:29,73	0:00:00,27
CO19-La Botte 2	0:00:00,00	12:34:30,00	12:34:29,95	0:00:00,05
CO20-Sambuca 5	0:00:00,00	12:46:30,00	12:46:29,98	0:00:00,02
CO21-Sambuca 6	0:00:00,00	12:46:55,00	12:46:55,94	0:00:00,94
CO22-Sambuca 7	0:00:00,00	12:47:55,00	12:47:55,39	0:00:00,39
CO23-Sambuca 8	0:00:00,00	12:48:10,00	12:48:09,98	0:00:00,02
CO24-Sambuca 9	0:00:00,00	12:48:20,00	12:48:20,50	0:00:00,50

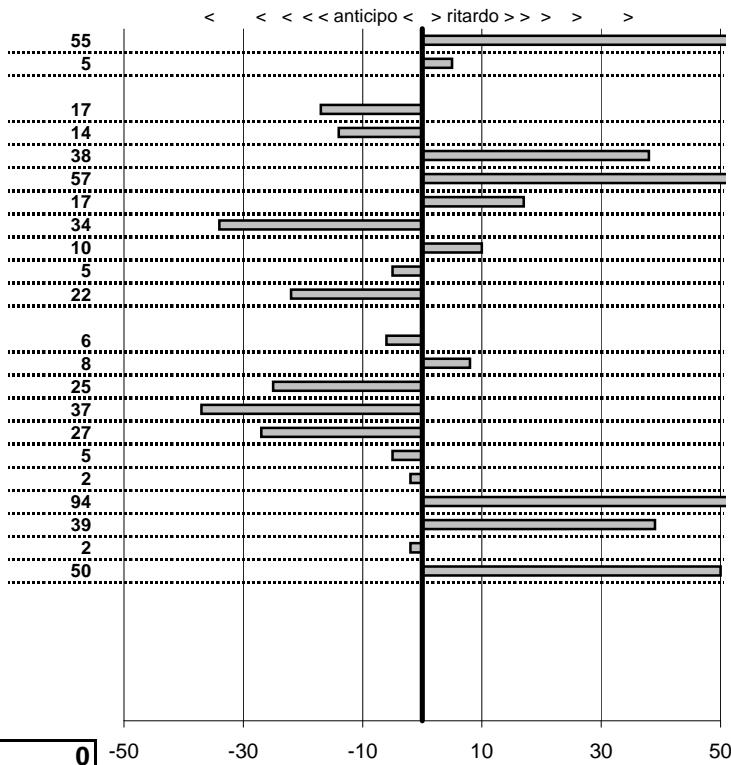

SOMMA PENALITA'	569
MEDIA PENALITA'	25,9

ALTRE PENALITA'	0
TOTALE PENALITA'	569

Elaborazione dati a cura di CRONOVITERBO



Kimera Team
Rondina d'Autunno 2011
 Tavernelle (FI) 13 Novembre 2011

tempi e classifiche disponibili su www.cronoviterbo.net

- Cronologi - Penalità - Statistiche -

Niccoli-Bonacchi
 Bmw 320i Cabriolet

15

20 in classifica

prova	t.imposto	teorico	effettivo	differenza
CO1-Tavernelle 1	0:00:00,00	09:14:20,00	09:14:20,43	0:00:00,43
CO2-Sambuca 1	0:00:00,00	09:26:00,00	09:26:00,32	0:00:00,32
CO4-San Donato 1	0:00:00,00	09:43:00,00	09:43:00,43	0:00:00,43
CO5-Monte Bernardi 1	0:00:00,00	09:55:00,00	09:55:00,00	0:00:00,00
CO6-Badia 1	0:00:00,00	10:11:00,00	10:11:00,32	0:00:00,32
CO7-Testalepre 1	0:00:00,00	10:14:15,00	10:14:14,85	0:00:00,15
CO8-Vignano 1	0:00:00,00	10:15:30,00	10:15:29,93	0:00:00,07
CO9-Mercatale 1	0:00:00,00	10:23:00,00	10:22:59,60	0:00:00,40
CO10-La Botte 1	0:00:00,00	10:40:00,00	10:40:00,16	0:00:00,16
CO11-Sambuca 3	0:00:00,00	11:27:00,00	11:27:00,16	0:00:00,16
CO12-Sambuca 4	0:00:00,00	11:27:30,00	11:27:30,53	0:00:00,53
CO14-Monte Bernardi 2	0:00:00,00	11:50:30,00	11:50:29,94	0:00:00,06
CO15-Badia 2	0:00:00,00	12:06:30,00	12:06:30,64	0:00:00,64
CO16-Testalepre 2	0:00:00,00	12:09:45,00	12:09:45,22	0:00:00,22
CO17-Vignano 2	0:00:00,00	12:11:00,00	12:11:00,32	0:00:00,32
CO18-Mercatale 2	0:00:00,00	12:18:30,00	12:18:30,10	0:00:00,10
CO19-La Botte 2	0:00:00,00	12:35:30,00	12:35:30,44	0:00:00,44
CO20-Sambuca 5	0:00:00,00	12:47:30,00	12:47:30,13	0:00:00,13
CO21-Sambuca 6	0:00:00,00	12:47:55,00	12:47:55,36	0:00:00,36
CO22-Sambuca 7	0:00:00,00	12:48:55,00	12:48:55,08	0:00:00,08
CO23-Sambuca 8	0:00:00,00	12:49:10,00	12:49:10,09	0:00:00,09
CO24-Sambuca 9	0:00:00,00	12:49:20,00	12:49:20,25	0:00:00,25

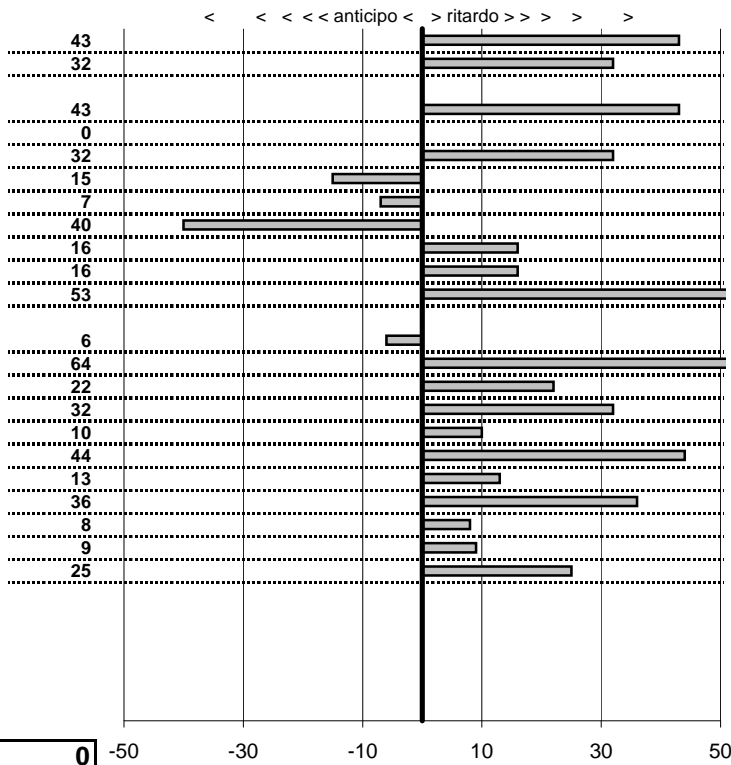

SOMMA PENALITA' **566**
 MEDIA PENALITA' **25,7**

ALTRE PENALITA' **0**
 TOTALE PENALITA' **566**

Elaborazione dati a cura di CRONOVITERBO



Kimera Team

Rondina d'Autunno 2011

Tavernelle (FI) 13 Novembre 2011

tempi e classifiche disponibili su www.cronoviterbo.net

- Cronologi - Penalità - Statistiche -

Formicola-Formicola
Lancia Delta Evoluzione

16

22 in classifica

prova	t.imposto	teorico	effettivo	differenza
CO1-Tavernelle 1	0:00:00,00	09:15:20,00	09:15:19,84	0:00:00,16
CO2-Sambuca 1	0:00:00,00	09:27:00,00	09:26:59,68	0:00:00,32
CO4-San Donato 1	0:00:00,00	09:44:00,00	09:43:59,71	0:00:00,29
CO5-Monte Bernardi 1	0:00:00,00	09:56:00,00	09:56:00,13	0:00:00,13
CO6-Badia 1	0:00:00,00	10:12:00,00	10:12:00,07	0:00:00,07
CO7-Testalepre 1	0:00:00,00	10:15:15,00	10:15:14,47	0:00:00,53
CO8-Vignano 1	0:00:00,00	10:16:30,00	10:16:29,76	0:00:00,24
CO9-Mercatale 1	0:00:00,00	10:24:00,00	10:23:59,82	0:00:00,18
CO10-La Botte 1	0:00:00,00	10:41:00,00	10:41:00,02	0:00:00,02
CO11-Sambuca 3	0:00:00,00	11:28:00,00	11:27:59,96	0:00:00,04
CO12-Sambuca 4	0:00:00,00	11:28:30,00	11:28:29,68	0:00:00,32
CO14-Monte Bernardi 2	0:00:00,00	11:51:30,00	11:51:29,94	0:00:00,06
CO15-Badia 2	0:00:00,00	12:07:30,00	12:07:29,89	0:00:00,11
CO16-Testalepre 2	0:00:00,00	12:10:45,00	12:10:44,54	0:00:00,46
CO17-Vignano 2	0:00:00,00	12:12:00,00	12:11:59,69	0:00:00,31
CO18-Mercatale 2	0:00:00,00	12:19:30,00	12:19:29,50	0:00:00,50
CO19-La Botte 2	0:00:00,00	12:36:30,00	12:36:29,83	0:00:00,17
CO20-Sambuca 5	0:00:00,00	12:48:30,00	12:48:29,85	0:00:00,15
CO21-Sambuca 6	0:00:00,00	12:48:55,00	12:48:54,70	0:00:00,30
CO22-Sambuca 7	0:00:00,00	12:49:55,00	12:49:55,68	0:00:00,68
CO23-Sambuca 8	0:00:00,00	12:50:10,00	12:50:09,42	0:00:00,58
CO24-Sambuca 9	0:00:00,00	12:50:20,00	12:50:19,50	0:00:00,50

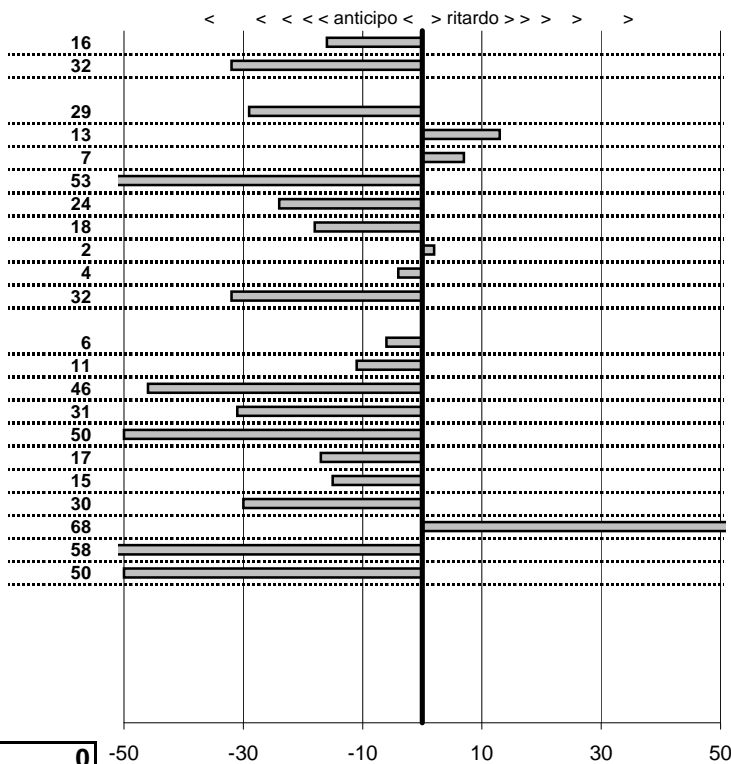

SOMMA PENALITA'	612
MEDIA PENALITA'	27,8

ALTRE PENALITA'	0
TOTALE PENALITA'	612

Elaborazione dati a cura di CRONOVITERBO

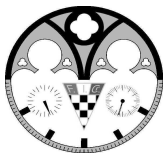

Kimera Team

Rondina d'Autunno 2011

Tavernelle (FI) 13 Novembre 2011

tempi e classifiche disponibili su www.cronoviterbo.net

- Cronologi - Penalità - Statistiche -

D'Ascenzo-Perticone
Lancia Fulvia 1.3 S

19

34 in classifica

prova	t.imposto	teorico	effettivo	differenza
CO1-Tavernelle 1	0:00:00,00	09:17:20,00	09:17:13,64	0:00:06,36
CO2-Sambuca 1	0:00:00,00	09:29:00,00	09:28:59,69	0:00:00,31
CO4-San Donato 1	0:00:00,00	09:46:00,00	09:45:59,74	0:00:00,26
CO5-Monte Bernardi 1	0:00:00,00	09:58:00,00	09:57:59,87	0:00:00,13
CO6-Badia 1	0:00:00,00	10:14:00,00	10:14:00,60	0:00:00,60
CO7-Testalepre 1	0:00:00,00	10:17:15,00	10:17:15,76	0:00:00,76
CO8-Vignano 1	0:00:00,00	10:18:30,00	10:18:30,11	0:00:00,11
CO9-Mercatale 1	0:00:00,00	10:26:00,00	10:26:00,03	0:00:00,03
CO10-La Botte 1	0:00:00,00	10:43:00,00	10:42:59,84	0:00:00,16
CO11-Sambuca 3	0:00:00,00	11:30:00,00	11:29:59,46	0:00:00,54
CO12-Sambuca 4	0:00:00,00	11:30:30,00	11:30:30,08	0:00:00,08
CO14-Monte Bernardi 2	0:00:00,00	11:53:30,00	11:53:29,23	0:00:00,77
CO15-Badia 2	0:00:00,00	12:09:30,00	12:09:29,51	0:00:00,49
CO16-Testalepre 2	0:00:00,00	12:12:45,00	12:12:43,76	0:00:01,24
CO17-Vignano 2	0:00:00,00	12:14:00,00	12:13:58,60	0:00:01,40
CO18-Mercatale 2	0:00:00,00	12:21:30,00	12:21:29,07	0:00:00,93
CO19-La Botte 2	0:00:00,00	12:38:30,00	12:38:29,35	0:00:00,65
CO20-Sambuca 5	0:00:00,00	12:50:30,00	12:50:28,66	0:00:01,34
CO21-Sambuca 6	0:00:00,00	12:50:55,00	12:50:53,89	0:00:01,11
CO22-Sambuca 7	0:00:00,00	12:51:55,00	12:51:53,85	0:00:01,15
CO23-Sambuca 8	0:00:00,00	12:52:10,00	12:52:08,64	0:00:01,36
CO24-Sambuca 9	0:00:00,00	12:52:20,00	12:52:18,50	0:00:01,50

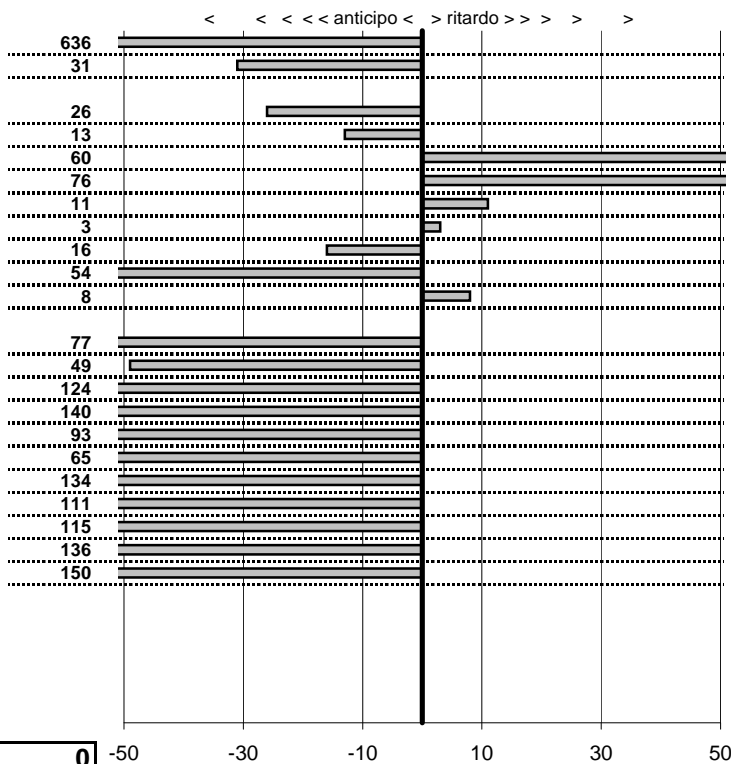

SOMMA PENALITA' **2.128**
MEDIA PENALITA' **96,7**

ALTRE PENALITA' **0**
TOTALE PENALITA' **2.128**

Elaborazione dati a cura di CRONOVITERBO



Kimera Team
Rondina d'Autunno 2011
 Tavernelle (FI) 13 Novembre 2011

tempi e classifiche disponibili su www.cronoviterbo.net

- Cronologi - Penalità - Statistiche -
"Eta" - "Beta"
 Autobianchi A112 Abarth **20**

9 in classifica

prova	t.imposto	teorico	effettivo	differenza
CO1-Tavernelle 1	0:00:00,00	09:18:20,00	09:18:19,87	0:00:00,13
CO2-Sambuca 1	0:00:00,00	09:30:00,00	09:29:59,98	0:00:00,02
CO4-San Donato 1	0:00:00,00	09:47:00,00	09:46:59,88	0:00:00,12
CO5-Monte Bernardi 1	0:00:00,00	09:59:00,00	09:59:00,04	0:00:00,04
CO6-Badia 1	0:00:00,00	10:15:00,00	10:15:00,03	0:00:00,03
CO7-Testalepre 1	0:00:00,00	10:18:15,00	10:18:15,10	0:00:00,10
CO8-Vignano 1	0:00:00,00	10:19:30,00	10:19:29,96	0:00:00,04
CO9-Mercatale 1	0:00:00,00	10:27:00,00	10:27:00,09	0:00:00,09
CO10-La Botte 1	0:00:00,00	10:44:00,00	10:44:00,18	0:00:00,18
CO11-Sambuca 3	0:00:00,00	11:31:00,00	11:30:59,93	0:00:00,07
CO12-Sambuca 4	0:00:00,00	11:31:30,00	11:31:29,91	0:00:00,09
CO14-Monte Bernardi 2	0:00:00,00	11:54:30,00	11:54:30,12	0:00:00,12
CO15-Badia 2	0:00:00,00	12:10:30,00	12:10:29,92	0:00:00,08
CO16-Testalepre 2	0:00:00,00	12:13:45,00	12:13:45,04	0:00:00,04
CO17-Vignano 2	0:00:00,00	12:15:00,00	12:15:00,01	0:00:00,01
CO18-Mercatale 2	0:00:00,00	12:22:30,00	12:22:30,01	0:00:00,01
CO19-La Botte 2	0:00:00,00	12:39:30,00	12:39:30,13	0:00:00,13
CO20-Sambuca 5	0:00:00,00	12:51:30,00	12:51:30,13	0:00:00,13
CO21-Sambuca 6	0:00:00,00	12:51:55,00	12:51:54,96	0:00:00,04
CO22-Sambuca 7	0:00:00,00	12:52:55,00	12:52:54,91	0:00:00,09
CO23-Sambuca 8	0:00:00,00	12:53:10,00	12:53:10,03	0:00:00,03
CO24-Sambuca 9	0:00:00,00	12:53:20,00	12:53:20,23	0:00:00,23

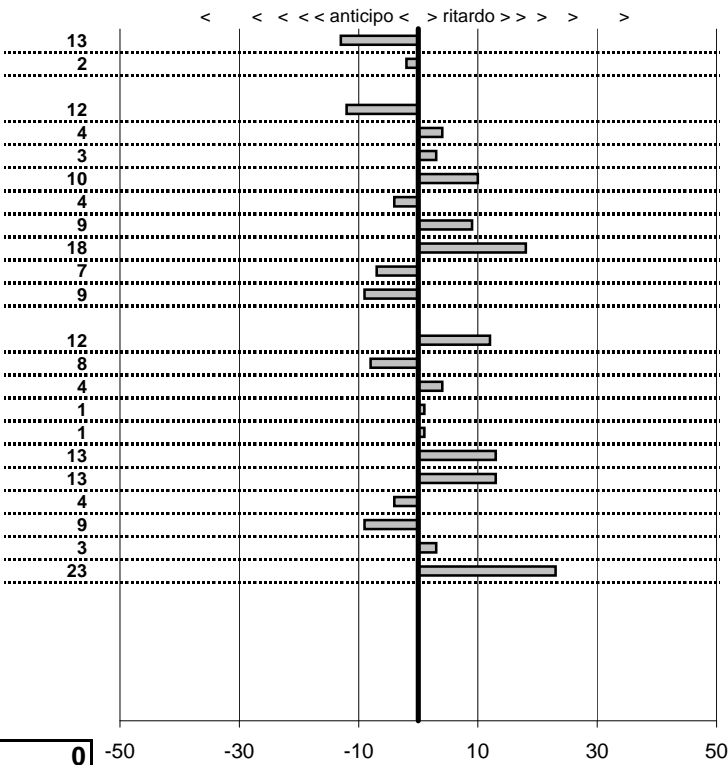

SOMMA PENALITA' 182
MEDIA PENALITA' 8,3

ALTRE PENALITA' 0
TOTALE PENALITA' 182

Elaborazione dati a cura di CRONOVITERBO



Kimera Team
Rondina d'Autunno 2011
 Tavernelle (FI) 13 Novembre 2011

tempi e classifiche disponibili su www.cronoviterbo.net

- Cronologi - Penalità - Statistiche -

Sambucari-Merla
 Autobianchi A112 E **21**

15 in classifica

prova	t.imposto	teorico	effettivo	differenza
CO1-Tavernelle 1	0:00:00,00	09:19:20,00	09:19:19,99	0:00:00,01
CO2-Sambuca 1	0:00:00,00	09:31:00,00	09:31:00,03	0:00:00,03
CO4-San Donato 1	0:00:00,00	09:48:00,00	09:47:59,89	0:00:00,11
CO5-Monte Berardi 1	0:00:00,00	10:00:00,00	10:00:00,29	0:00:00,29
CO6-Badia 1	0:00:00,00	10:16:00,00	10:16:00,02	0:00:00,02
CO7-Testalepre 1	0:00:00,00	10:19:15,00	10:19:15,15	0:00:00,15
CO8-Vignano 1	0:00:00,00	10:20:30,00	10:20:30,04	0:00:00,04
CO9-Mercatale 1	0:00:00,00	10:28:00,00	10:28:00,13	0:00:00,13
CO10-La Botte 1	0:00:00,00	10:45:00,00	10:45:00,06	0:00:00,06
CO11-Sambuca 3	0:00:00,00	11:32:00,00	11:32:00,33	0:00:00,33
CO12-Sambuca 4	0:00:00,00	11:32:30,00	11:32:30,39	0:00:00,39
CO14-Monte Bernardi 2	0:00:00,00	11:55:30,00	11:55:30,33	0:00:00,33
CO15-Badia 2	0:00:00,00	12:11:30,00	12:11:29,93	0:00:00,07
CO16-Testalepre 2	0:00:00,00	12:14:45,00	12:14:45,05	0:00:00,05
CO17-Vignano 2	0:00:00,00	12:16:00,00	12:16:00,08	0:00:00,08
CO18-Mercatale 2	0:00:00,00	12:23:30,00	12:23:30,22	0:00:00,22
CO19-La Botte 2	0:00:00,00	12:40:30,00	12:40:30,28	0:00:00,28
CO20-Sambuca 5	0:00:00,00	12:52:30,00	12:52:30,25	0:00:00,25
CO21-Sambuca 6	0:00:00,00	12:52:55,00	12:52:55,16	0:00:00,16
CO22-Sambuca 7	0:00:00,00	12:53:55,00	12:53:55,42	0:00:00,42
CO23-Sambuca 8	0:00:00,00	12:54:10,00	12:54:10,30	0:00:00,30
CO24-Sambuca 9	0:00:00,00	12:54:20,00	12:54:19,99	0:00:00,01

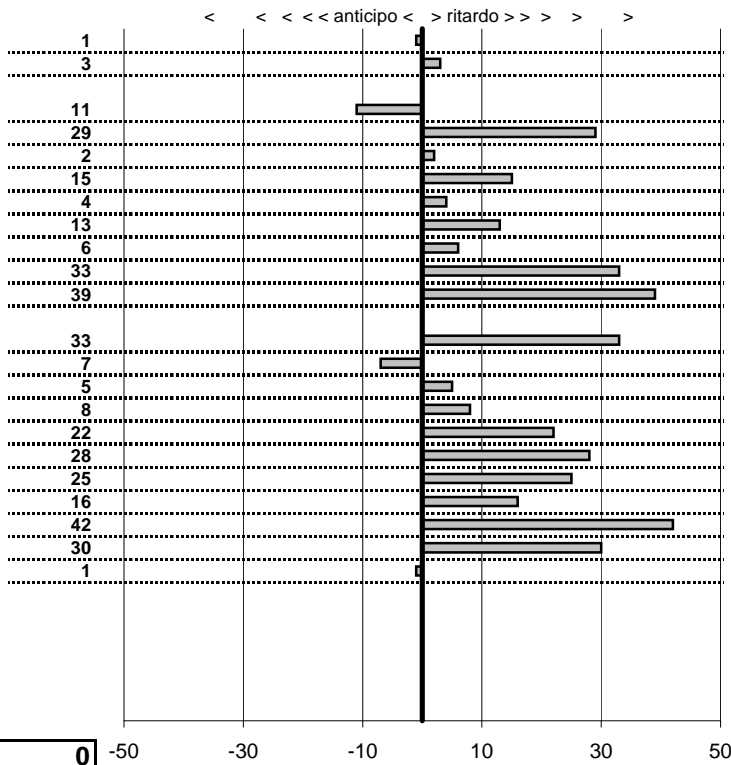

SOMMA PENALITA' 373
MEDIA PENALITA' 17,0

ALTRE PENALITA' 0
TOTALE PENALITA' 373

Elaborazione dati a cura di CRONOVITERBO

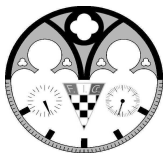

Kimera Team

Rondina d'Autunno 2011

Tavernelle (FI) 13 Novembre 2011

tempi e classifiche disponibili su www.cronoviterbo.net

- Cronologi - Penalità - Statistiche -

Bertellè-Marciano

Austin Mini Cooper

22

35 in classifica

prova	t.imposto	teorico	effettivo	differenza
CO1-Tavernelle 1	0:00:00,00	09:20:20,00	09:20:25,63	0:00:05,63
CO2-Sambuca 1	0:00:00,00	09:32:00,00	09:32:00,39	0:00:00,39
CO4-San Donato 1	0:00:00,00	09:49:00,00	09:49:00,22	0:00:00,22
CO5-Monte Bernardi 1	0:00:00,00	10:01:00,00	10:00:59,85	0:00:00,15
CO6-Badia 1	0:00:00,00	10:17:00,00	10:17:01,05	0:00:01,05
CO7-Testalepre 1	0:00:00,00	10:20:15,00	10:20:14,69	0:00:00,31
CO8-Vignano 1	0:00:00,00	10:21:30,00	10:21:28,59	0:00:01,41
CO9-Mercatale 1	0:00:00,00	10:29:00,00	10:29:01,69	0:00:01,69
CO10-La Botte 1	0:00:00,00	10:46:00,00	10:46:00,51	0:00:00,51
CO11-Sambuca 3	0:00:00,00	11:33:00,00	11:33:00,33	0:00:00,33
CO12-Sambuca 4	0:00:00,00	11:33:30,00	11:33:31,37	0:00:01,37
CO14-Monte Bernardi 2	0:00:00,00	11:56:30,00	11:56:31,08	0:00:01,08
CO15-Badia 2	0:00:00,00	12:12:30,00	12:12:30,80	0:00:00,80
CO16-Testalepre 2	0:00:00,00	12:15:45,00	12:15:45,32	0:00:00,32
CO17-Vignano 2	0:00:00,00	12:17:00,00	12:16:59,88	0:00:00,12
CO18-Mercatale 2	0:00:00,00	12:24:30,00	12:24:31,15	0:00:01,15
CO19-La Botte 2	0:00:00,00	12:41:30,00	12:41:30,54	0:00:00,54
CO20-Sambuca 5	0:00:00,00	12:53:30,00	12:53:30,02	0:00:00,02
CO21-Sambuca 6	0:00:00,00	12:53:55,00	12:53:56,15	0:00:01,15
CO22-Sambuca 7	0:00:00,00	12:54:55,00	12:55:03,50	0:00:08,50
CO23-Sambuca 8	0:00:00,00	12:55:10,00	12:55:12,78	0:00:02,78
CO24-Sambuca 9	0:00:00,00	12:55:20,00	12:55:20,66	0:00:00,66

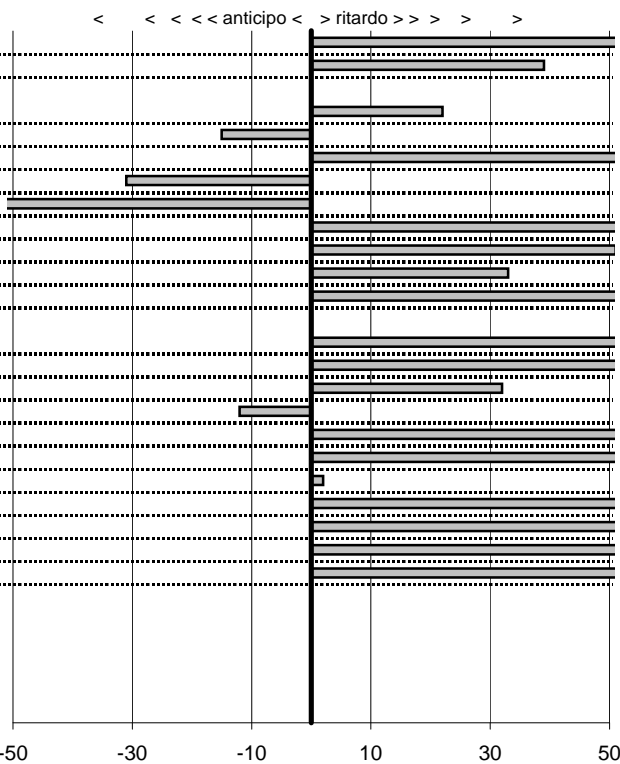

SOMMA PENALITA' 3.018
MEDIA PENALITA' 137,2

ALTRE PENALITA' 0
TOTALE PENALITA' 3.018

Elaborazione dati a cura di CRONOVITERBO



Kimera Team
Rondina d'Autunno 2011
 Tavernelle (FI) 13 Novembre 2011

tempi e classifiche disponibili su www.cronoviterbo.net

- Cronologi - Penalità - Statistiche -
"Tubi"-"Ganna"
 Autobianchi A112 Abarth **23**

1 in classifica

prova	t.imposto	teorico	effettivo	differenza
CO1-Tavernelle 1	0:00:00,00	09:21:20,00	09:21:19,86	0:00:00,14
CO2-Sambuca 1	0:00:00,00	09:33:00,00	09:33:00,01	0:00:00,01
CO4-San Donato 1	0:00:00,00	09:50:00,00	09:50:00,01	0:00:00,01
CO5-Monte Berardi 1	0:00:00,00	10:02:00,00	10:02:00,09	0:00:00,09
CO6-Badia 1	0:00:00,00	10:18:00,00	10:18:00,02	0:00:00,02
CO7-Testalepre 1	0:00:00,00	10:21:15,00	10:21:14,98	0:00:00,02
CO8-Vignano 1	0:00:00,00	10:22:30,00	10:22:29,93	0:00:00,07
CO9-Mercatale 1	0:00:00,00	10:30:00,00	10:29:59,94	0:00:00,06
CO10-La Botte 1	0:00:00,00	10:47:00,00	10:47:00,06	0:00:00,06
CO11-Sambuca 3	0:00:00,00	11:34:00,00	11:33:59,94	0:00:00,06
CO12-Sambuca 4	0:00:00,00	11:34:30,00	11:34:30,05	0:00:00,05
CO14-Monte Bernardi 2	0:00:00,00	11:57:30,00	11:57:30,05	0:00:00,05
CO15-Badia 2	0:00:00,00	12:13:30,00	12:13:30,12	0:00:00,12
CO16-Testalepre 2	0:00:00,00	12:16:45,00	12:16:44,99	0:00:00,01
CO17-Vignano 2	0:00:00,00	12:18:00,00	12:18:00,03	0:00:00,03
CO18-Mercatale 2	0:00:00,00	12:25:30,00	12:25:30,00	0:00:00,00
CO19-La Botte 2	0:00:00,00	12:42:30,00	12:42:30,05	0:00:00,05
CO20-Sambuca 5	0:00:00,00	12:54:30,00	12:54:30,06	0:00:00,06
CO21-Sambuca 6	0:00:00,00	12:54:55,00	12:54:55,10	0:00:00,10
CO22-Sambuca 7	0:00:00,00	12:55:55,00	12:55:55,06	0:00:00,06
CO23-Sambuca 8	0:00:00,00	12:56:10,00	12:56:09,97	0:00:00,03
CO24-Sambuca 9	0:00:00,00	12:56:20,00	12:56:20,01	0:00:00,01

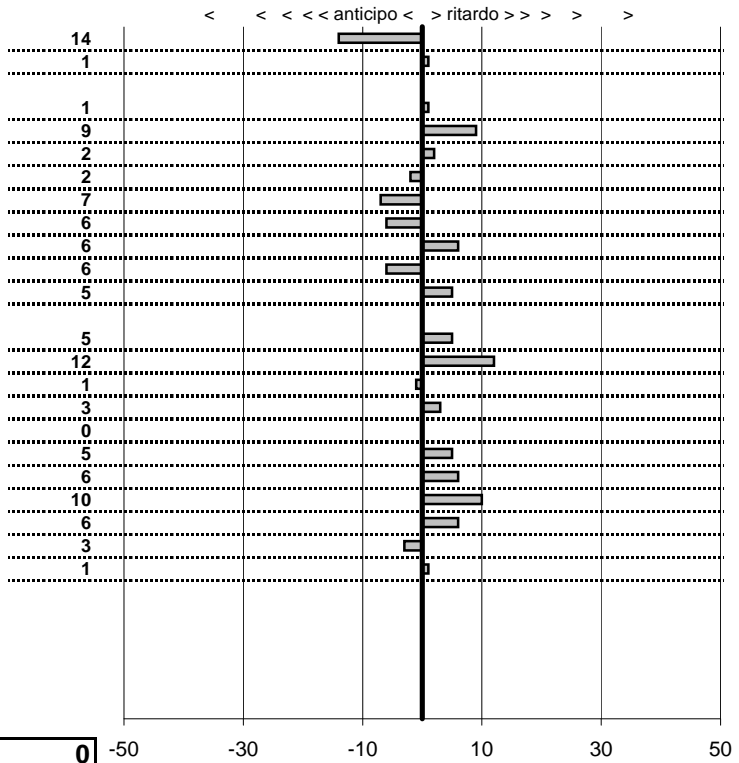

SOMMA PENALITA' 111
MEDIA PENALITA' 5,0

ALTRE PENALITA' 0
TOTALE PENALITA' 111

Elaborazione dati a cura di CRONOVITERBO



Kimera Team
Rondina d'Autunno 2011
 Tavernelle (FI) 13 Novembre 2011

tempi e classifiche disponibili su www.cronoviterbo.net

- Cronologi - Penalità - Statistiche -

"Tiber"-Ciorba
 Autobianchi A112 Abarth

24

0 in classifica

prova	t.imposto	teorico	effettivo	differenza
CO1-Tavernelle 1	0:00:00,00	09:22:20,00	09:22:21,04	0:00:01,04
CO2-Sambuca 1	0:00:00,00	09:34:00,00	09:34:00,82	0:00:00,82
CO4-San Donato 1	0:00:00,00	09:51:00,00	09:51:01,01	0:00:01,01
CO5-Monte Bernardi 1	0:00:00,00	10:03:00,00	10:03:10,51	0:00:10,51
CO6-Badia 1	0:00:00,00	10:19:00,00	10:19:00,56	0:00:00,56
CO7-Testalepre 1	0:00:00,00	10:22:15,00	10:22:14,76	0:00:00,24
CO8-Vignano 1	0:00:00,00	10:23:30,00	10:23:30,95	0:00:00,95
CO9-Mercatale 1	0:00:00,00	10:31:00,00	10:31:01,42	0:00:01,42
CO10-La Botte 1	0:00:00,00	10:48:00,00	10:48:01,62	0:00:01,62
CO11-Sambuca 3	0:00:00,00	11:35:00,00	11:35:00,34	0:00:00,34
CO12-Sambuca 4	0:00:00,00	11:35:30,00	11:35:30,69	0:00:00,69
CO14-Monte Bernardi 2	0:00:00,00	11:58:30,00	00:00:00,00	
CO15-Badia 2	0:00:00,00	12:14:30,00	00:00:00,00	
CO16-Testalepre 2	0:00:00,00	12:17:45,00	00:00:00,00	
CO17-Vignano 2	0:00:00,00	12:19:00,00	00:00:00,00	
CO18-Mercatale 2	0:00:00,00	12:26:30,00	00:00:00,00	
CO19-La Botte 2	0:00:00,00	12:43:30,00	00:00:00,00	
CO20-Sambuca 5	0:00:00,00	12:55:30,00	00:00:00,00	
CO21-Sambuca 6	0:00:00,00	12:55:55,00	00:00:00,00	
CO22-Sambuca 7	0:00:00,00	12:56:55,00	00:00:00,00	
CO23-Sambuca 8	0:00:00,00	12:57:10,00	00:00:00,00	
CO24-Sambuca 9	0:00:00,00	12:57:20,00	00:00:00,00	

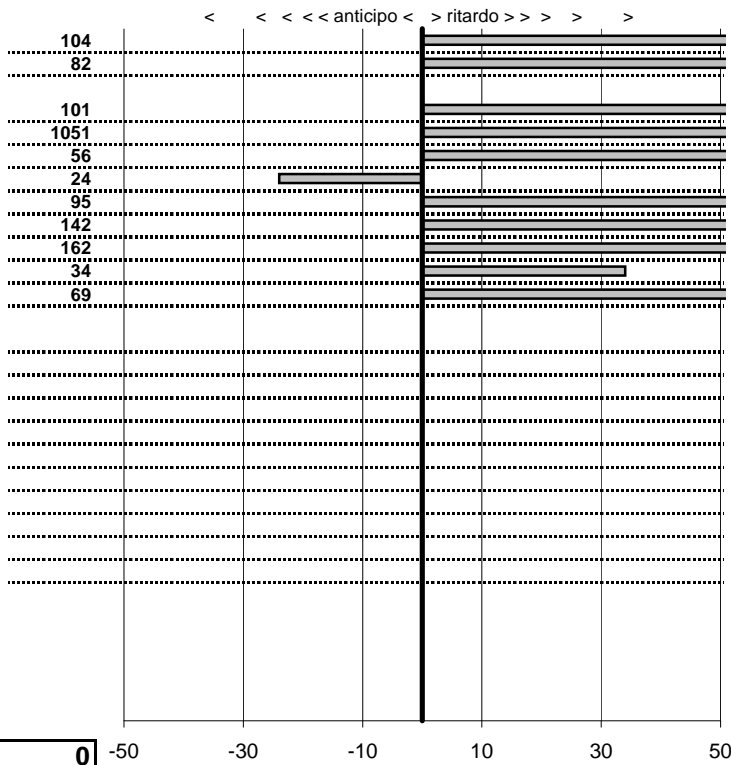

SOMMA PENALITA' #####
 MEDIA PENALITA' 500.087,3

ALTRE PENALITA' 0
 TOTALE PENALITA' #####

Elaborazione dati a cura di CRONOVITERBO

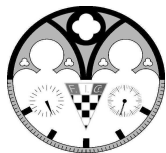

Kimera Team
Rondina d'Autunno 2011
 Tavernelle (FI) 13 Novembre 2011

tempi e classifiche disponibili su www.cronoviterbo.net

- Cronologi - Penalità - Statistiche -

Forzi-Butti
 Alfa Romeo GT Junior 1300

25

24 in classifica

prova	t.imposto	teorico	effettivo	differenza
CO1-Tavernelle 1	0:00:00,00	09:23:20,00	09:23:19,85	0:00:00,15
CO2-Sambuca 1	0:00:00,00	09:35:00,00	09:34:59,86	0:00:00,14
CO4-San Donato 1	0:00:00,00	09:52:00,00	09:51:59,76	0:00:00,24
CO5-Monte Bernardi 1	0:00:00,00	10:04:00,00	10:03:59,99	0:00:00,01
CO6-Badia 1	0:00:00,00	10:20:00,00	10:19:59,95	0:00:00,05
CO7-Testalepre 1	0:00:00,00	10:23:15,00	10:23:14,78	0:00:00,22
CO8-Vignano 1	0:00:00,00	10:24:30,00	10:24:29,95	0:00:00,05
CO9-Mercatale 1	0:00:00,00	10:32:00,00	10:32:00,61	0:00:00,61
CO10-La Botte 1	0:00:00,00	10:49:00,00	10:49:00,02	0:00:00,02
CO11-Sambuca 3	0:00:00,00	11:36:00,00	11:35:59,81	0:00:00,19
CO12-Sambuca 4	0:00:00,00	11:36:30,00	11:36:30,18	0:00:00,18
CO14-Monte Bernardi 2	0:00:00,00	11:59:30,00	11:59:29,97	0:00:00,03
CO15-Badia 2	0:00:00,00	12:15:30,00	12:15:29,88	0:00:00,12
CO16-Testalepre 2	0:00:00,00	12:18:45,00	12:18:44,75	0:00:00,25
CO17-Vignano 2	0:00:00,00	12:20:00,00	12:20:00,03	0:00:00,03
CO18-Mercatale 2	0:00:00,00	12:27:30,00	12:27:29,92	0:00:00,08
CO19-La Botte 2	0:00:00,00	12:44:30,00	12:44:30,11	0:00:00,11
CO20-Sambuca 5	0:00:00,00	12:56:30,00	12:56:29,73	0:00:00,27
CO21-Sambuca 6	0:00:00,00	12:56:55,00	12:56:55,09	0:00:00,09
CO22-Sambuca 7	0:00:00,00	12:57:55,00	12:57:54,73	0:00:00,27
CO23-Sambuca 8	0:00:00,00	12:58:10,00	12:58:09,81	0:00:00,19
CO24-Sambuca 9	0:00:00,00	12:58:20,00	12:58:23,34	0:00:03,34

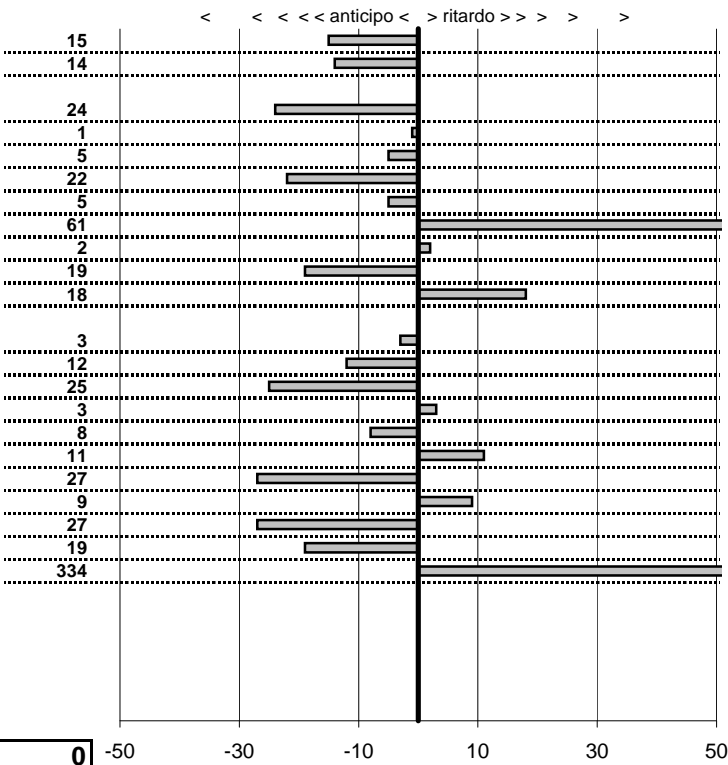

SOMMA PENALITA'	664
MEDIA PENALITA'	30,2

ALTRE PENALITA'	0
TOTALE PENALITA'	664

Elaborazione dati a cura di CRONOVITERBO

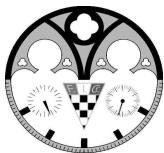

Kimera Team
Rondina d'Autunno 2011
 Tavernelle (FI) 13 Novembre 2011

tempi e classifiche disponibili su www.cronoviterbo.net

- Cronologi - Penalità - Statistiche -
Roncolini-Bonolini
 Autobianchi A112 Abarth **26**

29 in classifica

prova	t.imposto	teorico	effettivo	differenza
CO1-Tavernelle 1	0:00:00,00	09:24:20,00	09:24:20,48	0:00:00,48
CO2-Sambuca 1	0:00:00,00	09:36:00,00	09:36:00,32	0:00:00,32
CO4-San Donato 1	0:00:00,00	09:53:00,00	09:53:00,31	0:00:00,31
CO5-Monte Bernardi 1	0:00:00,00	10:05:00,00	10:05:03,12	0:00:03,12
CO6-Badia 1	0:00:00,00	10:21:00,00	10:21:00,23	0:00:00,23
CO7-Testalepre 1	0:00:00,00	10:24:15,00	10:24:15,05	0:00:00,05
CO8-Vignano 1	0:00:00,00	10:25:30,00	10:25:30,37	0:00:00,37
CO9-Mercatale 1	0:00:00,00	10:33:00,00	10:33:00,40	0:00:00,40
CO10-La Botte 1	0:00:00,00	10:50:00,00	10:50:00,60	0:00:00,60
CO11-Sambuca 3	0:00:00,00	11:37:00,00	11:37:00,07	0:00:00,07
CO12-Sambuca 4	0:00:00,00	11:37:30,00	11:37:30,15	0:00:00,15
CO14-Monte Bernardi 2	0:00:00,00	12:00:30,00	12:00:30,29	0:00:00,29
CO15-Badia 2	0:00:00,00	12:16:30,00	12:16:30,40	0:00:00,40
CO16-Testalepre 2	0:00:00,00	12:19:45,00	12:19:45,20	0:00:00,20
CO17-Vignano 2	0:00:00,00	12:21:00,00	12:20:59,98	0:00:00,02
CO18-Mercatale 2	0:00:00,00	12:28:30,00	12:28:29,99	0:00:00,01
CO19-La Botte 2	0:00:00,00	12:45:30,00	12:45:30,41	0:00:00,41
CO20-Sambuca 5	0:00:00,00	12:57:30,00	12:57:29,82	0:00:00,18
CO21-Sambuca 6	0:00:00,00	12:57:55,00	12:57:55,47	0:00:00,47
CO22-Sambuca 7	0:00:00,00	12:58:55,00	12:58:54,65	0:00:00,35
CO23-Sambuca 8	0:00:00,00	12:59:10,00	12:59:10,10	0:00:00,10
CO24-Sambuca 9	0:00:00,00	12:59:20,00	12:59:20,35	0:00:00,35

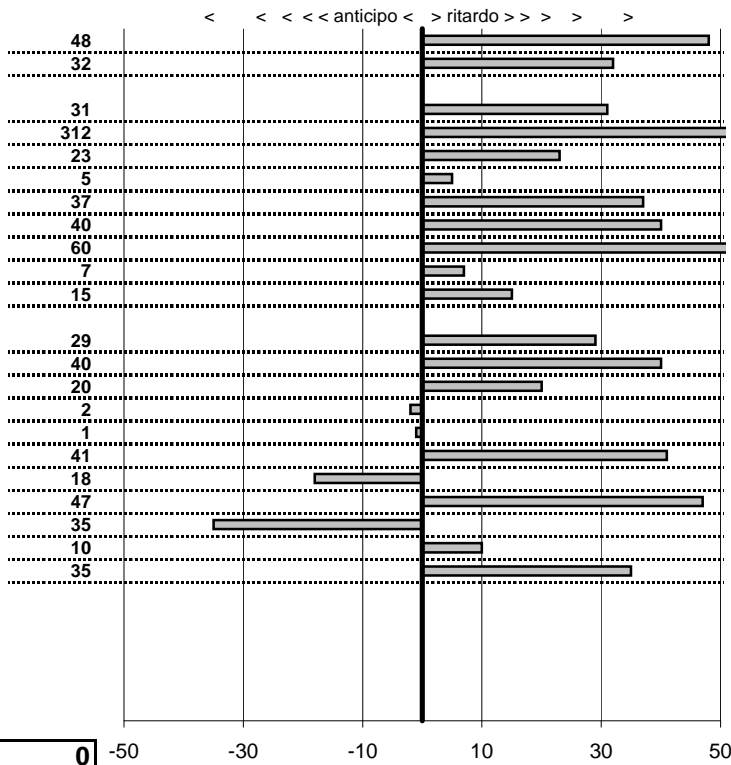

SOMMA PENALITA' **888**
MEDIA PENALITA' **40,4**

ALTRE PENALITA' **0**
TOTALE PENALITA' **888**

Elaborazione dati a cura di CRONOVITERBO



Kimera Team

Rondina d'Autunno 2011

Tavernelle (FI) 13 Novembre 2011

tempi e classifiche disponibili su www.cronoviterbo.net**- Cronologi - Penalità - Statistiche -**

Berra-Cascio

Lancia Fulvia Coupè

27**38** in classifica

prova	t.imposto	teorico	effettivo	differenza
CO1-Tavernelle 1	0:00:00,00	09:25:20,00	09:25:21,02	0:00:01,02
CO2-Sambuca 1	0:00:00,00	09:37:00,00	09:36:59,67	0:00:00,33
CO4-San Donato 1	0:00:00,00	09:54:00,00	09:53:59,78	0:00:00,22
CO5-Monte Bernardi 1	0:00:00,00	10:06:00,00	10:06:02,05	0:00:02,05
CO6-Badia 1	0:00:00,00	10:22:00,00	10:22:00,60	0:00:00,60
CO7-Testalepre 1	0:00:00,00	10:25:15,00	10:25:14,68	0:00:00,32
CO8-Vignano 1	0:00:00,00	10:26:30,00	10:26:13,47	0:00:16,53
CO9-Mercatale 1	0:00:00,00	10:34:00,00	10:34:00,43	0:00:00,43
CO10-La Botte 1	0:00:00,00	10:51:00,00	10:50:59,97	0:00:00,03
CO11-Sambuca 3	0:00:00,00	11:38:00,00	11:37:59,71	0:00:00,29
CO12-Sambuca 4	0:00:00,00	11:38:30,00	11:38:29,73	0:00:00,27
CO14-Monte Bernardi 2	0:00:00,00	12:01:30,00	12:01:30,58	0:00:00,58
CO15-Badia 2	0:00:00,00	12:17:30,00	12:17:30,11	0:00:00,11
CO16-Testalepre 2	0:00:00,00	12:20:45,00	12:20:46,26	0:00:01,26
CO17-Vignano 2	0:00:00,00	12:22:00,00	12:21:59,99	0:00:00,01
CO18-Mercatale 2	0:00:00,00	12:29:30,00	12:29:30,36	0:00:00,36
CO19-La Botte 2	0:00:00,00	12:46:30,00	12:46:29,04	0:00:00,96
CO20-Sambuca 5	0:00:00,00	12:58:30,00	12:58:30,00	0:00:00,00
CO21-Sambuca 6	0:00:00,00	12:58:55,00	12:58:54,81	0:00:00,19
CO22-Sambuca 7	0:00:00,00	12:59:55,00	13:00:08,44	0:00:13,44
CO23-Sambuca 8	0:00:00,00	13:00:10,00	13:00:19,72	0:00:09,72
CO24-Sambuca 9	0:00:00,00	13:00:20,00	13:00:25,88	0:00:05,88

< < < < anticipo < > ritardo > > >

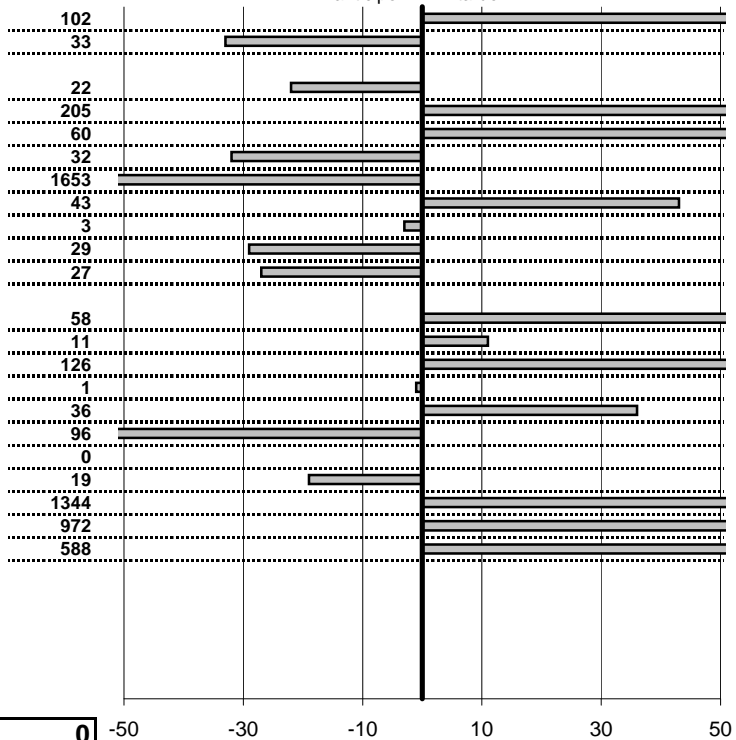

SOMMA PENALITA'	5.460
MEDIA PENALITA'	248,2

ALTRE PENALITA'	0
TOTALE PENALITA'	5.460

Elaborazione dati a cura di CRONOVITERBO



Kimera Team
Rondina d'Autunno 2011
 Tavernelle (FI) 13 Novembre 2011

tempi e classifiche disponibili su www.cronoviterbo.net

- Cronologi - Penalità - Statistiche -

Rocchi-Biagianti
 Lancia Delta Evoluzione **28**

33 in classifica

prova	t.imposto	teorico	effettivo	differenza
CO1-Tavernelle 1	0:00:00,00	09:26:20,00	09:26:20,16	0:00:00,16
CO2-Sambuca 1	0:00:00,00	09:38:00,00	09:38:00,47	0:00:00,47
CO4-San Donato 1	0:00:00,00	09:55:00,00	09:55:00,13	0:00:00,13
CO5-Monte Bernardi 1	0:00:00,00	10:07:00,00	10:07:00,22	0:00:00,22
CO6-Badia 1	0:00:00,00	10:23:00,00	10:23:00,16	0:00:00,16
CO7-Testalepre 1	0:00:00,00	10:26:15,00	10:26:14,73	0:00:00,27
CO8-Vignano 1	0:00:00,00	10:27:30,00	10:27:29,51	0:00:00,49
CO9-Mercatale 1	0:00:00,00	10:35:00,00	10:34:59,65	0:00:00,35
CO10-La Botte 1	0:00:00,00	10:52:00,00	10:51:59,70	0:00:00,30
CO11-Sambuca 3	0:00:00,00	11:39:00,00	11:38:59,37	0:00:00,63
CO12-Sambuca 4	0:00:00,00	11:39:30,00	11:39:30,20	0:00:00,20
CO14-Monte Bernardi 2	0:00:00,00	12:02:30,00	12:02:30,10	0:00:00,10
CO15-Badia 2	0:00:00,00	12:18:30,00	12:18:30,23	0:00:00,23
CO16-Testalepre 2	0:00:00,00	12:21:45,00	12:21:44,92	0:00:00,08
CO17-Vignano 2	0:00:00,00	12:23:00,00	12:22:59,95	0:00:00,05
CO18-Mercatale 2	0:00:00,00	12:30:30,00	12:30:29,73	0:00:00,27
CO19-La Botte 2	0:00:00,00	12:47:30,00	12:47:30,70	0:00:00,70
CO20-Sambuca 5	0:00:00,00	12:59:30,00	12:59:29,63	0:00:00,37
CO21-Sambuca 6	0:00:00,00	12:59:55,00	12:59:55,53	0:00:00,53
CO22-Sambuca 7	0:00:00,00	13:00:55,00	13:00:55,51	0:00:00,51
CO23-Sambuca 8	0:00:00,00	13:01:10,00	13:01:14,94	0:00:04,94
CO24-Sambuca 9	0:00:00,00	13:01:20,00	13:01:25,28	0:00:05,28

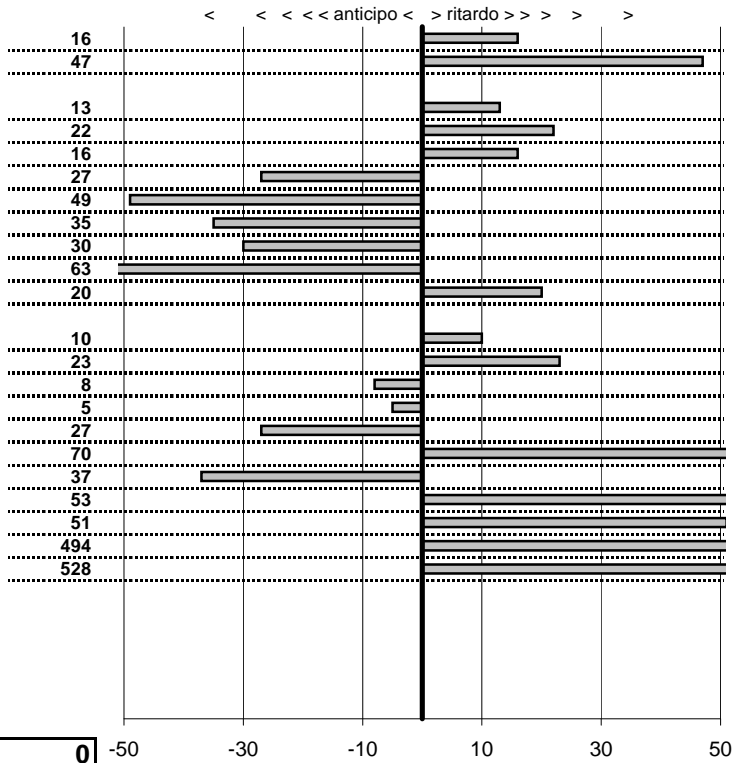

SOMMA PENALITA' 1.644
MEDIA PENALITA' 74,7

ALTRE PENALITA' 0
TOTALE PENALITA' 1.644

Elaborazione dati a cura di CRONOVITERBO

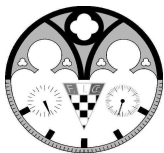

Kimera Team
Rondina d'Autunno 2011
 Tavernelle (FI) 13 Novembre 2011

tempi e classifiche disponibili su www.cronoviterbo.net

- Cronologi - Penalità - Statistiche -

Balestri-Citernesesi
 Autobianchi A112 Abarth **30**

17 in classifica

prova	t.imposto	teorico	effettivo	differenza
CO1-Tavernelle 1	0:00:00,00	09:27:20,00	09:27:20,31	0:00:00,31
CO2-Sambuca 1	0:00:00,00	09:39:00,00	09:38:59,93	0:00:00,07
CO4-San Donato 1	0:00:00,00	09:56:00,00	09:56:00,01	0:00:00,01
CO5-Monte Berardi 1	0:00:00,00	10:08:00,00	10:08:00,15	0:00:00,15
CO6-Badia 1	0:00:00,00	10:24:00,00	10:24:00,19	0:00:00,19
CO7-Testalepre 1	0:00:00,00	10:27:15,00	10:27:14,70	0:00:00,30
CO8-Vignano 1	0:00:00,00	10:28:30,00	10:28:29,96	0:00:00,04
CO9-Mercatale 1	0:00:00,00	10:36:00,00	10:36:00,23	0:00:00,23
CO10-La Botte 1	0:00:00,00	10:53:00,00	10:53:00,24	0:00:00,24
CO11-Sambuca 3	0:00:00,00	11:40:00,00	11:39:59,92	0:00:00,08
CO12-Sambuca 4	0:00:00,00	11:40:30,00	11:40:30,20	0:00:00,20
CO14-Monte Bernardi 2	0:00:00,00	12:03:30,00	12:03:30,14	0:00:00,14
CO15-Badia 2	0:00:00,00	12:19:30,00	12:19:30,25	0:00:00,25
CO16-Testalepre 2	0:00:00,00	12:22:45,00	12:22:45,03	0:00:00,03
CO17-Vignano 2	0:00:00,00	12:24:00,00	12:24:00,18	0:00:00,18
CO18-Mercatale 2	0:00:00,00	12:31:30,00	12:31:29,78	0:00:00,22
CO19-La Botte 2	0:00:00,00	12:48:30,00	12:48:30,36	0:00:00,36
CO20-Sambuca 5	0:00:00,00	13:00:30,00	13:00:29,97	0:00:00,03
CO21-Sambuca 6	0:00:00,00	13:00:55,00	13:00:55,30	0:00:00,30
CO22-Sambuca 7	0:00:00,00	13:01:55,00	13:01:55,21	0:00:00,21
CO23-Sambuca 8	0:00:00,00	13:02:10,00	13:02:10,23	0:00:00,23
CO24-Sambuca 9	0:00:00,00	13:02:20,00	13:02:20,19	0:00:00,19

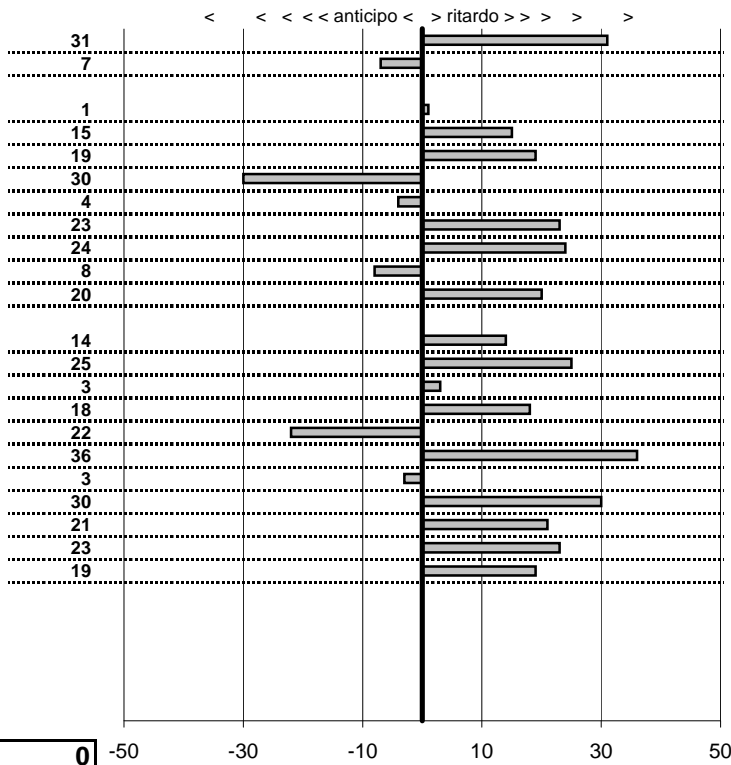

SOMMA PENALITA' 396
MEDIA PENALITA' 18,0

ALTRE PENALITA' 0
TOTALE PENALITA' 396

Elaborazione dati a cura di CRONOVITERBO



Kimera Team
Rondina d'Autunno 2011
 Tavernelle (FI) 13 Novembre 2011

tempi e classifiche disponibili su www.cronoviterbo.net

- Cronologi - Penalità - Statistiche -
"Snoopy"-X
 Autobianchi A112 Abarth **31**

6 in classifica

prova	t.imposto	teorico	effettivo	differenza
CO1-Tavernelle 1	0:00:00,00	09:28:20,00	09:28:19,83	0:00:00,17
CO2-Sambuca 1	0:00:00,00	09:40:00,00	09:40:00,10	0:00:00,10
CO4-San Donato 1	0:00:00,00	09:57:00,00	09:56:59,80	0:00:00,20
CO5-Monte Bernardi 1	0:00:00,00	10:09:00,00	10:08:59,97	0:00:00,03
CO6-Badia 1	0:00:00,00	10:25:00,00	10:25:00,09	0:00:00,09
CO7-Testalepre 1	0:00:00,00	10:28:15,00	10:28:15,03	0:00:00,03
CO8-Vignano 1	0:00:00,00	10:29:30,00	10:29:29,92	0:00:00,08
CO9-Mercatale 1	0:00:00,00	10:37:00,00	10:37:00,00	0:00:00,00
CO10-La Botte 1	0:00:00,00	10:54:00,00	10:53:59,85	0:00:00,15
CO11-Sambuca 3	0:00:00,00	11:41:00,00	11:41:00,08	0:00:00,08
CO12-Sambuca 4	0:00:00,00	11:41:30,00	11:41:30,10	0:00:00,10
CO14-Monte Bernardi 2	0:00:00,00	12:04:30,00	12:04:30,16	0:00:00,16
CO15-Badia 2	0:00:00,00	12:20:30,00	12:20:30,02	0:00:00,02
CO16-Testalepre 2	0:00:00,00	12:23:45,00	12:23:44,99	0:00:00,01
CO17-Vignano 2	0:00:00,00	12:25:00,00	12:24:59,97	0:00:00,03
CO18-Mercatale 2	0:00:00,00	12:32:30,00	12:32:29,95	0:00:00,05
CO19-La Botte 2	0:00:00,00	12:49:30,00	12:49:30,06	0:00:00,06
CO20-Sambuca 5	0:00:00,00	13:01:30,00	13:01:30,05	0:00:00,05
CO21-Sambuca 6	0:00:00,00	13:01:55,00	13:01:54,98	0:00:00,02
CO22-Sambuca 7	0:00:00,00	13:02:55,00	13:02:54,88	0:00:00,12
CO23-Sambuca 8	0:00:00,00	13:03:10,00	13:03:10,00	0:00:00,00
CO24-Sambuca 9	0:00:00,00	13:03:20,00	13:03:19,93	0:00:00,07

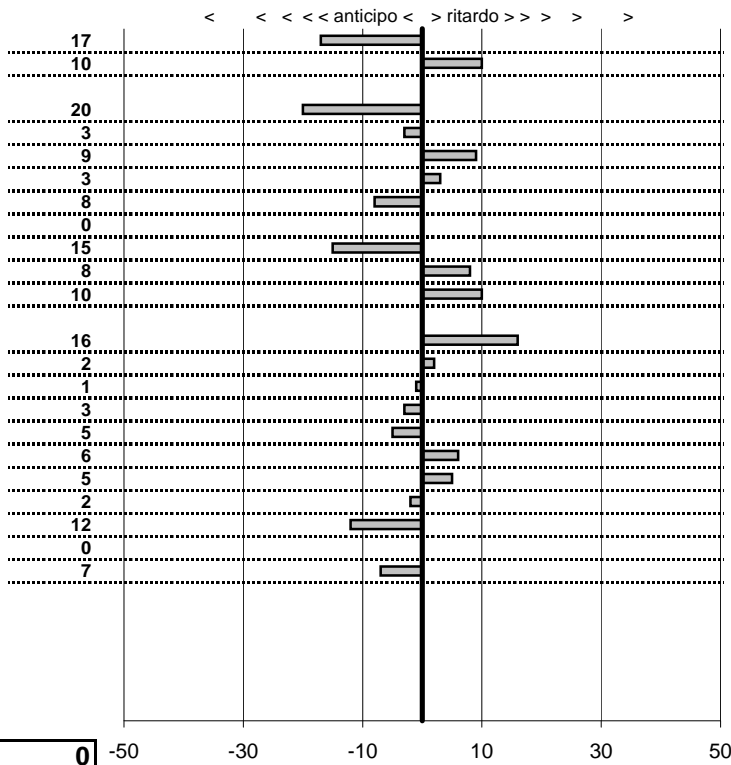

SOMMA PENALITA' **162**
MEDIA PENALITA' **7,4**

ALTRE PENALITA' **0**
TOTALE PENALITA' **162**

Elaborazione dati a cura di CRONOVITERBO



Kimera Team
Rondina d'Autunno 2011
 Tavernelle (FI) 13 Novembre 2011

tempi e classifiche disponibili su www.cronoviterbo.net

- Cronologi - Penalità - Statistiche -
Silvagni-Ragazzini
 Autobianchi A112 Abarth

32

2 in classifica

prova	t.imposto	teorico	effettivo	differenza
CO1-Tavernelle 1	0:00:00,00	09:29:20,00	09:29:19,97	0:00:00,03
CO2-Sambuca 1	0:00:00,00	09:41:00,00	09:41:00,01	0:00:00,01
CO4-San Donato 1	0:00:00,00	09:58:00,00	09:57:59,95	0:00:00,05
CO5-Monte Bernardi 1	0:00:00,00	10:10:00,00	10:09:59,98	0:00:00,02
CO6-Badia 1	0:00:00,00	10:26:00,00	10:25:59,98	0:00:00,02
CO7-Testalepre 1	0:00:00,00	10:29:15,00	10:29:15,05	0:00:00,05
CO8-Vignano 1	0:00:00,00	10:30:30,00	10:30:30,04	0:00:00,04
CO9-Mercatale 1	0:00:00,00	10:38:00,00	10:37:59,95	0:00:00,05
CO10-La Botte 1	0:00:00,00	10:55:00,00	10:54:59,98	0:00:00,02
CO11-Sambuca 3	0:00:00,00	11:42:00,00	11:41:59,94	0:00:00,06
CO12-Sambuca 4	0:00:00,00	11:42:30,00	11:42:29,83	0:00:00,17
CO14-Monte Bernardi 2	0:00:00,00	12:05:30,00	12:05:29,98	0:00:00,02
CO15-Badia 2	0:00:00,00	12:21:30,00	12:21:29,98	0:00:00,02
CO16-Testalepre 2	0:00:00,00	12:24:45,00	12:24:45,01	0:00:00,01
CO17-Vignano 2	0:00:00,00	12:26:00,00	12:25:59,94	0:00:00,06
CO18-Mercatale 2	0:00:00,00	12:33:30,00	12:33:29,95	0:00:00,05
CO19-La Botte 2	0:00:00,00	12:50:30,00	12:50:30,00	0:00:00,00
CO20-Sambuca 5	0:00:00,00	13:02:30,00	13:02:30,01	0:00:00,01
CO21-Sambuca 6	0:00:00,00	13:02:55,00	13:02:54,97	0:00:00,03
CO22-Sambuca 7	0:00:00,00	13:03:55,00	13:03:54,95	0:00:00,05
CO23-Sambuca 8	0:00:00,00	13:04:10,00	13:04:09,84	0:00:00,16
CO24-Sambuca 9	0:00:00,00	13:04:20,00	13:04:19,72	0:00:00,28

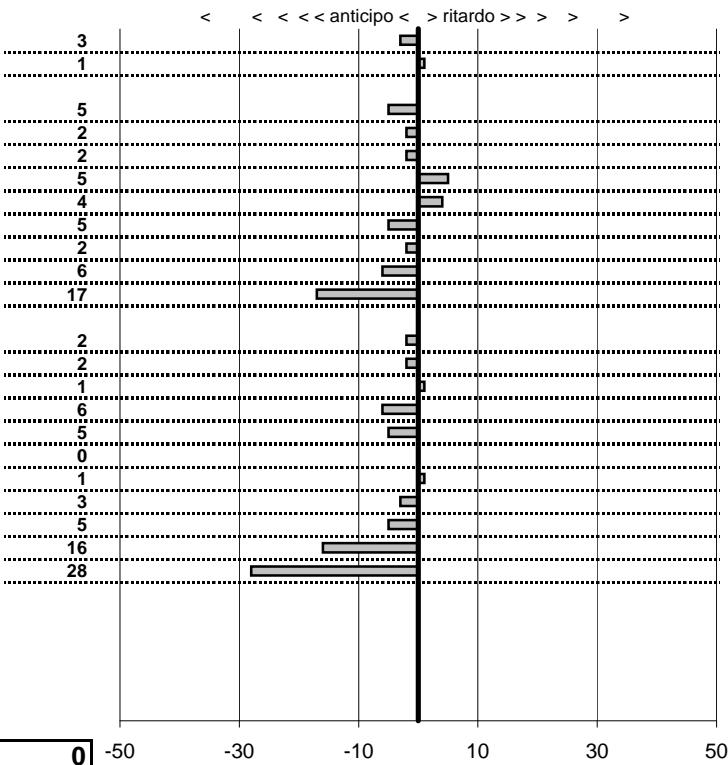

SOMMA PENALITA'	121
MEDIA PENALITA'	5,5

ALTRE PENALITA'	0
TOTALE PENALITA'	121

Elaborazione dati a cura di CRONOVITERBO



Kimera Team
Rondina d'Autunno 2011
 Tavernelle (FI) 13 Novembre 2011

tempi e classifiche disponibili su www.cronoviterbo.net

- Cronologi - Penalità - Statistiche -

Regitori-Armuzzi
 Lancia Beta Montecarlo

33

4 in classifica

prova	t.imposto	teorico	effettivo	differenza
CO1-Tavernelle 1	0:00:00,00	09:30:20,00	09:30:20,08	0:00:00,08
CO2-Sambuca 1	0:00:00,00	09:42:00,00	09:41:59,83	0:00:00,17
CO4-San Donato 1	0:00:00,00	09:59:00,00	09:58:59,96	0:00:00,04
CO5-Monte Bernardi 1	0:00:00,00	10:11:00,00	10:10:59,99	0:00:00,01
CO6-Badia 1	0:00:00,00	10:27:00,00	10:27:00,03	0:00:00,03
CO7-Testalepre 1	0:00:00,00	10:30:15,00	10:30:14,95	0:00:00,05
CO8-Vignano 1	0:00:00,00	10:31:30,00	10:31:29,93	0:00:00,07
CO9-Mercatale 1	0:00:00,00	10:39:00,00	10:39:00,04	0:00:00,04
CO10-La Botte 1	0:00:00,00	10:56:00,00	10:55:59,95	0:00:00,05
CO11-Sambuca 3	0:00:00,00	11:43:00,00	11:43:00,04	0:00:00,04
CO12-Sambuca 4	0:00:00,00	11:43:30,00	11:43:30,01	0:00:00,01
CO14-Monte Bernardi 2	0:00:00,00	12:06:30,00	12:06:30,06	0:00:00,06
CO15-Badia 2	0:00:00,00	12:22:30,00	12:22:30,00	0:00:00,00
CO16-Testalepre 2	0:00:00,00	12:25:45,00	12:25:44,89	0:00:00,11
CO17-Vignano 2	0:00:00,00	12:27:00,00	12:26:59,89	0:00:00,11
CO18-Mercatale 2	0:00:00,00	12:34:30,00	12:34:30,08	0:00:00,08
CO19-La Botte 2	0:00:00,00	12:51:30,00	12:51:30,01	0:00:00,01
CO20-Sambuca 5	0:00:00,00	13:03:30,00	13:03:30,04	0:00:00,04
CO21-Sambuca 6	0:00:00,00	13:03:55,00	13:03:54,98	0:00:00,02
CO22-Sambuca 7	0:00:00,00	13:04:55,00	13:04:54,91	0:00:00,09
CO23-Sambuca 8	0:00:00,00	13:05:10,00	13:05:09,75	0:00:00,25
CO24-Sambuca 9	0:00:00,00	13:05:20,00	13:05:20,05	0:00:00,05

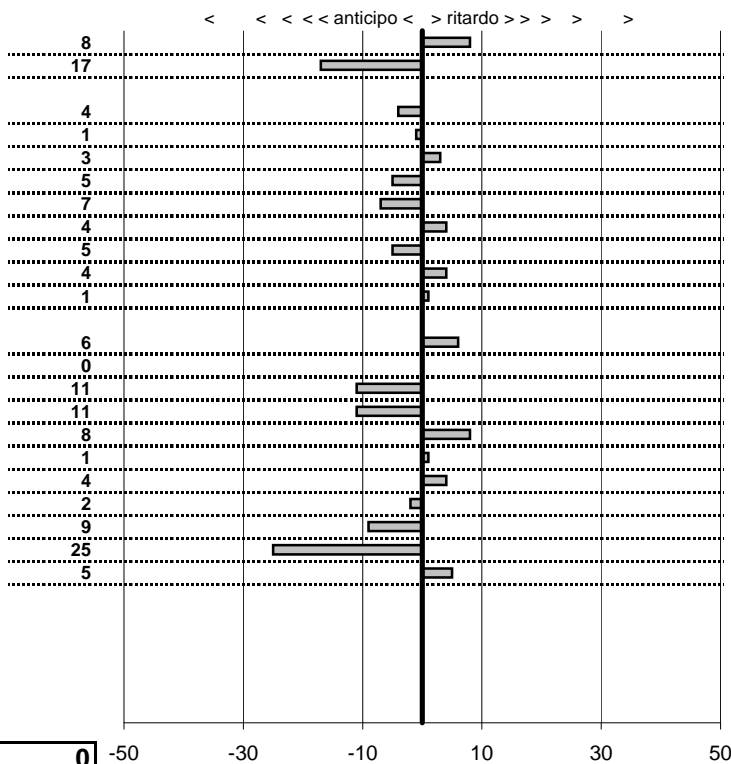

SOMMA PENALITA' **141**
 MEDIA PENALITA' **6,4**

ALTRE PENALITA' **0**
 TOTALE PENALITA' **141**

Elaborazione dati a cura di CRONOVITERBO

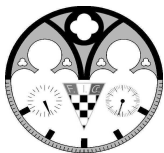

Kimera Team
Rondina d'Autunno 2011
 Tavernelle (FI) 13 Novembre 2011

tempi e classifiche disponibili su www.cronoviterbo.net

- Cronologi - Penalità - Statistiche -

Bicci-Perra
 Lancia Fulvia HF 1600

34

5 in classifica

prova	t.imposto	teorico	effettivo	differenza
CO1-Tavernelle 1	0:00:00,00	09:31:20,00	09:31:19,91	0:00:00,09
CO2-Sambuca 1	0:00:00,00	09:43:00,00	09:43:00,03	0:00:00,03
CO4-San Donato 1	0:00:00,00	10:00:00,00	09:59:59,98	0:00:00,02
CO5-Monte Bernardi 1	0:00:00,00	10:12:00,00	10:11:59,97	0:00:00,03
CO6-Badia 1	0:00:00,00	10:28:00,00	10:28:00,14	0:00:00,14
CO7-Testalepre 1	0:00:00,00	10:31:15,00	10:31:14,98	0:00:00,02
CO8-Vignano 1	0:00:00,00	10:32:30,00	10:32:29,97	0:00:00,03
CO9-Mercatale 1	0:00:00,00	10:40:00,00	10:39:59,98	0:00:00,02
CO10-La Botte 1	0:00:00,00	10:57:00,00	10:57:00,15	0:00:00,15
CO11-Sambuca 3	0:00:00,00	11:44:00,00	11:44:00,01	0:00:00,01
CO12-Sambuca 4	0:00:00,00	11:44:30,00	11:44:30,10	0:00:00,10
CO14-Monte Bernardi 2	0:00:00,00	12:07:30,00	12:07:30,18	0:00:00,18
CO15-Badia 2	0:00:00,00	12:23:30,00	12:23:30,15	0:00:00,15
CO16-Testalepre 2	0:00:00,00	12:26:45,00	12:26:45,08	0:00:00,08
CO17-Vignano 2	0:00:00,00	12:28:00,00	12:27:59,90	0:00:00,10
CO18-Mercatale 2	0:00:00,00	12:35:30,00	12:35:29,99	0:00:00,01
CO19-La Botte 2	0:00:00,00	12:52:30,00	12:52:30,09	0:00:00,09
CO20-Sambuca 5	0:00:00,00	13:04:30,00	13:04:29,92	0:00:00,08
CO21-Sambuca 6	0:00:00,00	13:04:55,00	13:04:54,95	0:00:00,05
CO22-Sambuca 7	0:00:00,00	13:05:55,00	13:05:55,07	0:00:00,07
CO23-Sambuca 8	0:00:00,00	13:06:10,00	13:06:09,92	0:00:00,08
CO24-Sambuca 9	0:00:00,00	13:06:20,00	13:06:20,09	0:00:00,09

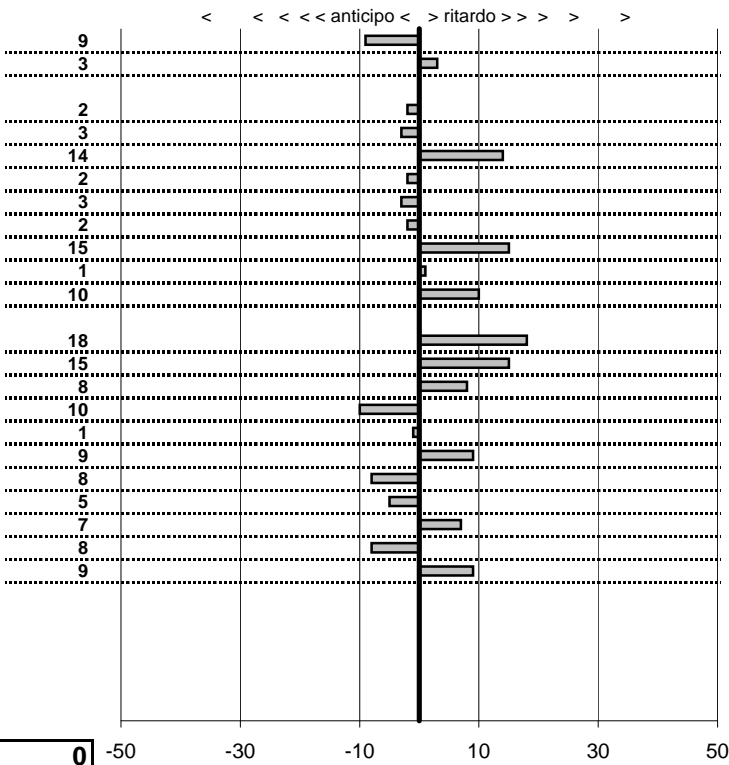

SOMMA PENALITA' 162
MEDIA PENALITA' 7,4

ALTRE PENALITA' 0
TOTALE PENALITA' 162

Elaborazione dati a cura di CRONOVITERBO



Kimera Team
Rondina d'Autunno 2011
 Tavernelle (FI) 13 Novembre 2011

tempi e classifiche disponibili su www.cronoviterbo.net

- Cronologi - Penalità - Statistiche -

Forni-Andreini **35**
 Fiat 127 Sport

31 in classifica

prova	t.imposto	teorico	effettivo	differenza
CO1-Tavernelle 1	0:00:00,00	09:32:20,00	09:32:19,43	0:00:00,57
CO2-Sambuca 1	0:00:00,00	09:44:00,00	09:44:00,16	0:00:00,16
CO4-San Donato 1	0:00:00,00	10:01:00,00	10:01:00,70	0:00:00,70
CO5-Monte Berardi 1	0:00:00,00	10:13:00,00	10:13:00,60	0:00:00,60
CO6-Badia 1	0:00:00,00	10:29:00,00	10:29:00,54	0:00:00,54
CO7-Testalepre 1	0:00:00,00	10:32:15,00	10:32:14,13	0:00:00,87
CO8-Vignano 1	0:00:00,00	10:33:30,00	10:33:29,84	0:00:00,16
CO9-Mercatale 1	0:00:00,00	10:41:00,00	10:41:00,40	0:00:00,40
CO10-La Botte 1	0:00:00,00	10:58:00,00	10:58:00,99	0:00:00,99
CO11-Sambuca 3	0:00:00,00	11:45:00,00	11:45:00,07	0:00:00,07
CO12-Sambuca 4	0:00:00,00	11:45:30,00	11:45:29,34	0:00:00,66
CO14-Monte Bernardi 2	0:00:00,00	12:08:30,00	12:08:29,48	0:00:00,52
CO15-Badia 2	0:00:00,00	12:24:30,00	12:24:31,48	0:00:01,48
CO16-Testalepre 2	0:00:00,00	12:27:45,00	12:27:45,16	0:00:00,16
CO17-Vignano 2	0:00:00,00	12:29:00,00	12:29:00,45	0:00:00,45
CO18-Mercatale 2	0:00:00,00	12:36:30,00	12:36:30,14	0:00:00,14
CO19-La Botte 2	0:00:00,00	12:53:30,00	12:53:30,06	0:00:00,06
CO20-Sambuca 5	0:00:00,00	13:05:30,00	13:05:30,27	0:00:00,27
CO21-Sambuca 6	0:00:00,00	13:05:55,00	13:05:55,46	0:00:00,46
CO22-Sambuca 7	0:00:00,00	13:06:55,00	13:06:55,93	0:00:00,93
CO23-Sambuca 8	0:00:00,00	13:07:10,00	13:07:10,29	0:00:00,29
CO24-Sambuca 9	0:00:00,00	13:07:20,00	13:07:21,00	0:00:01,00

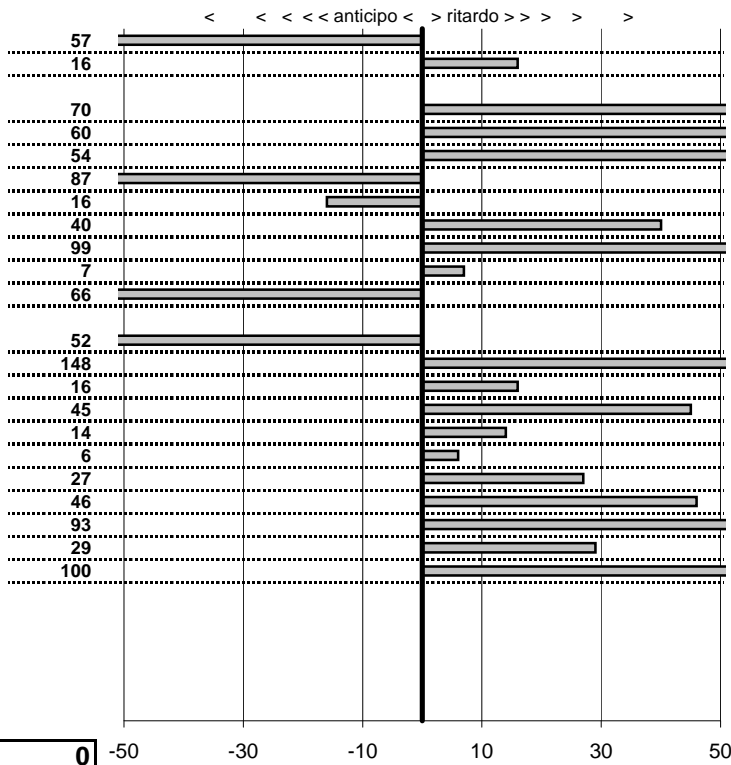

SOMMA PENALITA' 1.148
MEDIA PENALITA' 52,2

ALTRE PENALITA' 0
TOTALE PENALITA' 1.148

Elaborazione dati a cura di CRONOVITERBO

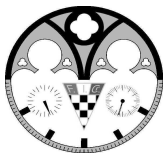

Kimera Team
Rondina d'Autunno 2011
 Tavernelle (FI) 13 Novembre 2011

tempi e classifiche disponibili su www.cronoviterbo.net

- Cronologi - Penalità - Statistiche -

Gobbo-Gasperini
 Triumph TR3 A
36

44 in classifica

prova	t.imposto	teorico	effettivo	differenza
CO1-Tavernelle 1	0:00:00,00	09:33:20,00	09:33:19,63	0:00:00,37
CO2-Sambuca 1	0:00:00,00	09:45:00,00	09:44:59,47	0:00:00,53
CO4-San Donato 1	0:00:00,00	10:02:00,00	10:01:58,01	0:00:01,99
CO5-Monte Bernardi 1	0:00:00,00	10:14:00,00	10:13:58,03	0:00:01,97
CO6-Badia 1	0:00:00,00	10:30:00,00	10:29:57,25	0:00:02,75
CO7-Testalepre 1	0:00:00,00	10:33:15,00	10:33:09,77	0:00:05,23
CO8-Vignano 1	0:00:00,00	10:34:30,00	10:34:23,49	0:00:06,51
CO9-Mercatale 1	0:00:00,00	10:42:00,00	10:41:52,57	0:00:07,43
CO10-La Botte 1	0:00:00,00	10:59:00,00	10:58:52,41	0:00:07,59
CO11-Sambuca 3	0:00:00,00	11:46:00,00	11:45:51,72	0:00:08,28
CO12-Sambuca 4	0:00:00,00	11:46:30,00	11:46:21,39	0:00:08,61
CO14-Monte Bernardi 2	0:00:00,00	12:09:30,00	12:09:20,35	0:00:09,65
CO15-Badia 2	0:00:00,00	12:25:30,00	12:25:20,79	0:00:09,21
CO16-Testalepre 2	0:00:00,00	12:28:45,00	12:28:35,41	0:00:09,59
CO17-Vignano 2	0:00:00,00	12:30:00,00	12:29:50,79	0:00:09,21
CO18-Mercatale 2	0:00:00,00	12:37:30,00	12:37:19,79	0:00:10,21
CO19-La Botte 2	0:00:00,00	12:54:30,00	12:54:19,97	0:00:10,03
CO20-Sambuca 5	0:00:00,00	13:06:30,00	13:06:19,84	0:00:10,16
CO21-Sambuca 6	0:00:00,00	13:06:55,00	13:06:45,35	0:00:09,65
CO22-Sambuca 7	0:00:00,00	13:07:55,00	13:07:44,95	0:00:10,05
CO23-Sambuca 8	0:00:00,00	13:08:10,00	13:07:59,59	0:00:10,41
CO24-Sambuca 9	0:00:00,00	13:08:20,00	13:08:09,24	0:00:10,76

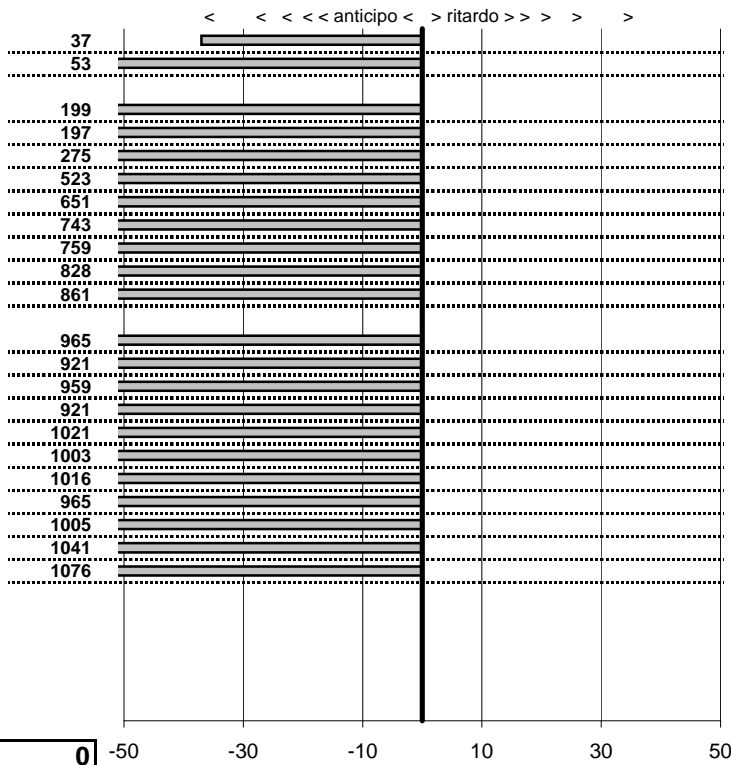

SOMMA PENALITA' 16.019
MEDIA PENALITA' 728,1

ALTRE PENALITA' 0
TOTALE PENALITA' 16.019

Elaborazione dati a cura di CRONOVITERBO



Kimera Team
Rondina d'Autunno 2011
 Tavernelle (FI) 13 Novembre 2011

tempi e classifiche disponibili su www.cronoviterbo.net

- Cronologi - Penalità - Statistiche -

Ricci-Ferrari
 Peugeot 205 GTI

37

30 in classifica

prova	t.imposto	teorico	effettivo	differenza
CO1-Tavernelle 1	0:00:00,00	09:34:20,00	09:34:19,88	0:00:00,12
CO2-Sambuca 1	0:00:00,00	09:46:00,00	09:45:59,55	0:00:00,45
CO4-San Donato 1	0:00:00,00	10:03:00,00	10:03:00,10	0:00:00,10
CO5-Monte Bernardi 1	0:00:00,00	10:15:00,00	10:14:59,19	0:00:00,81
CO6-Badia 1	0:00:00,00	10:31:00,00	10:30:59,90	0:00:00,10
CO7-Testalepre 1	0:00:00,00	10:34:15,00	10:34:15,34	0:00:00,34
CO8-Vignano 1	0:00:00,00	10:35:30,00	10:35:30,11	0:00:00,11
CO9-Mercatale 1	0:00:00,00	10:43:00,00	10:42:58,85	0:00:01,15
CO10-La Botte 1	0:00:00,00	11:00:00,00	10:59:59,76	0:00:00,24
CO11-Sambuca 3	0:00:00,00	11:47:00,00	11:46:59,87	0:00:00,13
CO12-Sambuca 4	0:00:00,00	11:47:30,00	11:47:29,95	0:00:00,05
CO14-Monte Bernardi 2	0:00:00,00	12:10:30,00	12:10:30,77	0:00:00,77
CO15-Badia 2	0:00:00,00	12:26:30,00	12:26:30,00	0:00:00,00
CO16-Testalepre 2	0:00:00,00	12:29:45,00	12:29:44,75	0:00:00,25
CO17-Vignano 2	0:00:00,00	12:31:00,00	12:31:00,13	0:00:00,13
CO18-Mercatale 2	0:00:00,00	12:38:30,00	12:38:30,04	0:00:00,04
CO19-La Botte 2	0:00:00,00	12:55:30,00	12:55:29,88	0:00:00,12
CO20-Sambuca 5	0:00:00,00	13:07:30,00	13:07:29,65	0:00:00,35
CO21-Sambuca 6	0:00:00,00	13:07:55,00	13:07:55,20	0:00:00,20
CO22-Sambuca 7	0:00:00,00	13:08:55,00	13:09:00,42	0:00:05,42
CO23-Sambuca 8	0:00:00,00	13:09:10,00	13:09:10,15	0:00:00,15
CO24-Sambuca 9	0:00:00,00	13:09:20,00	13:09:19,94	0:00:00,06

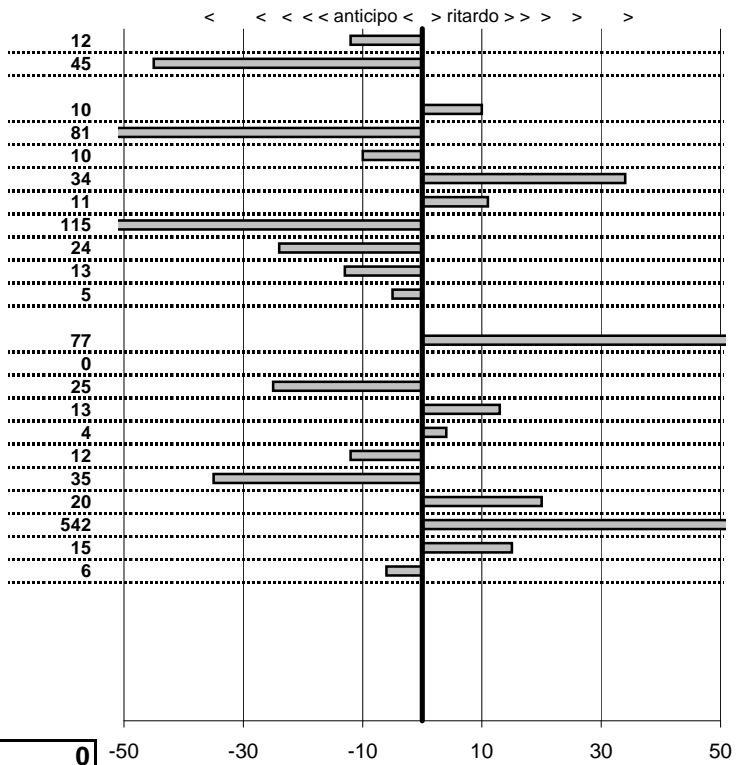

SOMMA PENALITA' **1.109**
 MEDIA PENALITA' **50,4**

ALTRE PENALITA' **0**
 TOTALE PENALITA' **1.109**

Elaborazione dati a cura di CRONOVITERBO



Kimera Team

Rondina d'Autunno 2011

Tavernelle (FI) 13 Novembre 2011

tempi e classifiche disponibili su www.cronoviterbo.net

- Cronologi - Penalità - Statistiche -

"Foca"-Ciccorossi
Innocenti Mini Cooper MK3

38

27 in classifica

prova	t.imposto	teorico	effettivo	differenza
CO1-Tavernelle 1	0:00:00,00	09:35:20,00	09:35:20,02	0:00:00,02
CO2-Sambuca 1	0:00:00,00	09:47:00,00	09:46:59,67	0:00:00,33
CO4-San Donato 1	0:00:00,00	10:04:00,00	10:04:00,22	0:00:00,22
CO5-Monte Bernardi 1	0:00:00,00	10:16:00,00	10:15:59,68	0:00:00,32
CO6-Badia 1	0:00:00,00	10:32:00,00	10:32:00,07	0:00:00,07
CO7-Testalepre 1	0:00:00,00	10:35:15,00	10:35:14,28	0:00:00,72
CO8-Vignano 1	0:00:00,00	10:36:30,00	10:36:29,53	0:00:00,47
CO9-Mercatale 1	0:00:00,00	10:44:00,00	10:43:59,65	0:00:00,35
CO10-La Botte 1	0:00:00,00	11:01:00,00	11:01:00,04	0:00:00,04
CO11-Sambuca 3	0:00:00,00	11:48:00,00	11:48:00,09	0:00:00,09
CO12-Sambuca 4	0:00:00,00	11:48:30,00	11:48:29,86	0:00:00,14
CO14-Monte Bernardi 2	0:00:00,00	12:11:30,00	12:11:29,78	0:00:00,22
CO15-Badia 2	0:00:00,00	12:27:30,00	12:27:29,58	0:00:00,42
CO16-Testalepre 2	0:00:00,00	12:30:45,00	12:30:44,45	0:00:00,55
CO17-Vignano 2	0:00:00,00	12:32:00,00	12:31:59,59	0:00:00,41
CO18-Mercatale 2	0:00:00,00	12:39:30,00	12:39:29,61	0:00:00,39
CO19-La Botte 2	0:00:00,00	12:56:30,00	12:56:29,86	0:00:00,14
CO20-Sambuca 5	0:00:00,00	13:08:30,00	13:08:29,29	0:00:00,71
CO21-Sambuca 6	0:00:00,00	13:08:55,00	13:08:54,89	0:00:00,11
CO22-Sambuca 7	0:00:00,00	13:09:55,00	13:09:53,80	0:00:01,20
CO23-Sambuca 8	0:00:00,00	13:10:10,00	13:10:09,71	0:00:00,29
CO24-Sambuca 9	0:00:00,00	13:10:20,00	13:10:18,98	0:00:01,02

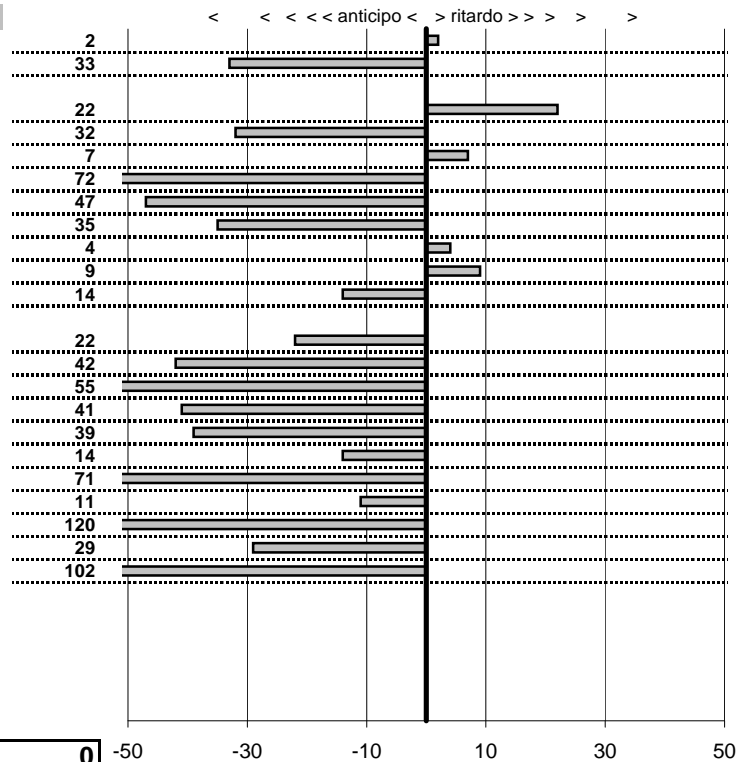

SOMMA PENALITA' 823
MEDIA PENALITA' 37,4

ALTRE PENALITA' 0
TOTALE PENALITA' 823

Elaborazione dati a cura di CRONOVITERBO



Kimera Team
Rondina d'Autunno 2011
 Tavernelle (FI) 13 Novembre 2011

tempi e classifiche disponibili su www.cronoviterbo.net

- Cronologi - Penalità - Statistiche -

Francini-Francini
 Alfa Romeo Giulia 1300 TI

39

47 in classifica

prova	t.imposto	teorico	effettivo	differenza
CO1-Tavernelle 1	0:00:00,00	09:36:20,00	09:36:21,63	0:00:01,63
CO2-Sambuca 1	0:00:00,00	09:48:00,00	09:48:03,16	0:00:03,16
CO4-San Donato 1	0:00:00,00	10:05:00,00	10:04:48,63	0:00:11,37
CO5-Monte Bernardi 1	0:00:00,00	10:17:00,00	10:16:43,18	0:00:16,82
CO6-Badia 1	0:00:00,00	10:33:00,00	10:34:32,99	0:01:32,99
CO7-Testalepre 1	0:00:00,00	10:36:15,00	10:36:32,13	0:00:17,13
CO8-Vignano 1	0:00:00,00	10:37:30,00	10:37:13,50	0:00:16,50
CO9-Mercatale 1	0:00:00,00	10:45:00,00	10:45:43,53	0:00:43,53
CO10-La Botte 1	0:00:00,00	11:02:00,00	11:01:36,67	0:00:23,33
CO11-Sambuca 3	0:00:00,00	11:49:00,00	11:49:00,65	0:00:00,65
CO12-Sambuca 4	0:00:00,00	11:49:30,00	11:49:29,25	0:00:00,75
CO14-Monte Bernardi 2	0:00:00,00	12:12:30,00	12:12:28,26	0:00:01,74
CO15-Badia 2	0:00:00,00	12:28:30,00	12:28:31,89	0:00:01,89
CO16-Testalepre 2	0:00:00,00	12:31:45,00	12:31:43,32	0:00:01,68
CO17-Vignano 2	0:00:00,00	12:33:00,00	12:32:50,33	0:00:09,67
CO18-Mercatale 2	0:00:00,00	12:40:30,00	12:40:30,15	0:00:00,15
CO19-La Botte 2	0:00:00,00	12:57:30,00	12:57:30,21	0:00:00,21
CO20-Sambuca 5	0:00:00,00	13:09:30,00	13:09:29,03	0:00:00,97
CO21-Sambuca 6	0:00:00,00	13:09:55,00	13:09:54,36	0:00:00,64
CO22-Sambuca 7	0:00:00,00	13:10:55,00	13:11:34,77	0:00:39,77
CO23-Sambuca 8	0:00:00,00	13:11:10,00	13:11:48,23	0:00:38,23
CO24-Sambuca 9	0:00:00,00	13:11:20,00	13:11:55,03	0:00:35,03

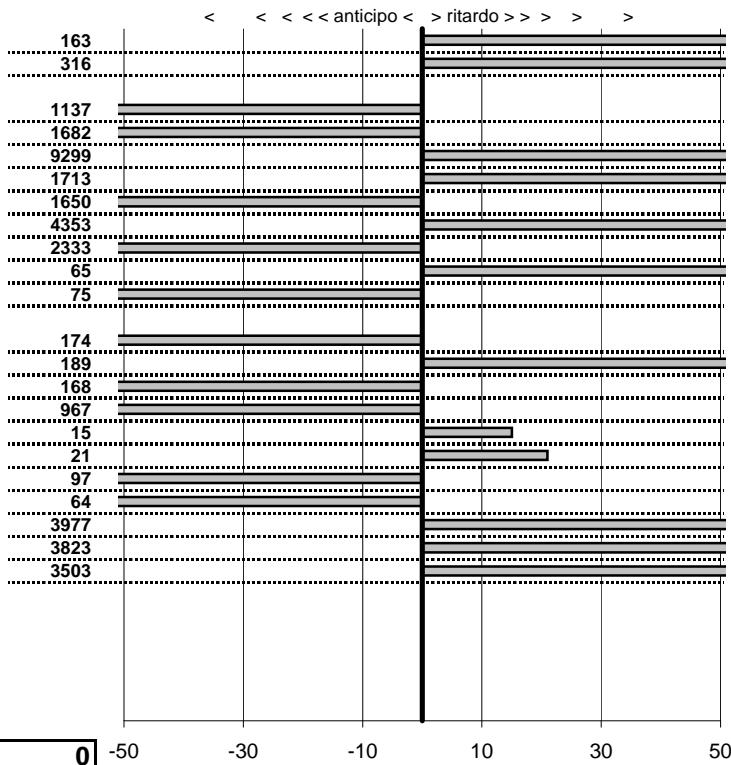

SOMMA PENALITA' 35.784
MEDIA PENALITA' 1.626,5

ALTRE PENALITA' 0
TOTALE PENALITA' 35.784

Elaborazione dati a cura di CRONOVITERBO



Kimera Team
Rondina d'Autunno 2011
 Tavernelle (FI) 13 Novembre 2011

tempi e classifiche disponibili su www.cronoviterbo.net

- Cronologi - Penalità - Statistiche -

Frati-Soffici
 Alfa Romeo Giulietta Spider

40

45 in classifica

prova	t.imposto	teorico	effettivo	differenza
CO1-Tavernelle 1	0:00:00,00	09:37:20,00	09:37:27,90	0:00:07,90
CO2-Sambuca 1	0:00:00,00	09:49:00,00	09:49:03,65	0:00:03,65
CO4-San Donato 1	0:00:00,00	10:06:00,00	10:06:01,10	0:00:01,10
CO5-Monte Bernardi 1	0:00:00,00	10:18:00,00	10:18:01,76	0:00:01,76
CO6-Badia 1	0:00:00,00	10:34:00,00	10:34:03,32	0:00:03,32
CO7-Testalepre 1	0:00:00,00	10:37:15,00	10:37:07,55	0:00:07,45
CO8-Vignano 1	0:00:00,00	10:38:30,00	10:38:22,28	0:00:07,72
CO9-Mercatale 1	0:00:00,00	10:46:00,00	10:46:32,89	0:00:32,89
CO10-La Botte 1	0:00:00,00	11:03:00,00	11:04:00,94	0:01:00,94
CO11-Sambuca 3	0:00:00,00	11:50:00,00	11:50:08,73	0:00:08,73
CO12-Sambuca 4	0:00:00,00	11:50:30,00	11:50:41,17	0:00:11,17
CO14-Monte Bernardi 2	0:00:00,00	12:13:30,00	12:13:32,82	0:00:02,82
CO15-Badia 2	0:00:00,00	12:29:30,00	12:29:31,39	0:00:01,39
CO16-Testalepre 2	0:00:00,00	12:32:45,00	12:32:45,26	0:00:00,26
CO17-Vignano 2	0:00:00,00	12:34:00,00	12:33:56,55	0:00:03,45
CO18-Mercatale 2	0:00:00,00	12:41:30,00	12:41:31,72	0:00:01,72
CO19-La Botte 2	0:00:00,00	12:58:30,00	12:58:31,84	0:00:01,84
CO20-Sambuca 5	0:00:00,00	13:10:30,00	13:10:32,02	0:00:02,02
CO21-Sambuca 6	0:00:00,00	13:10:55,00	13:10:57,33	0:00:02,33
CO22-Sambuca 7	0:00:00,00	13:11:55,00	13:12:23,90	0:00:28,90
CO23-Sambuca 8	0:00:00,00	13:12:10,00	13:12:36,81	0:00:26,81
CO24-Sambuca 9	0:00:00,00	13:12:20,00	13:12:46,39	0:00:26,39

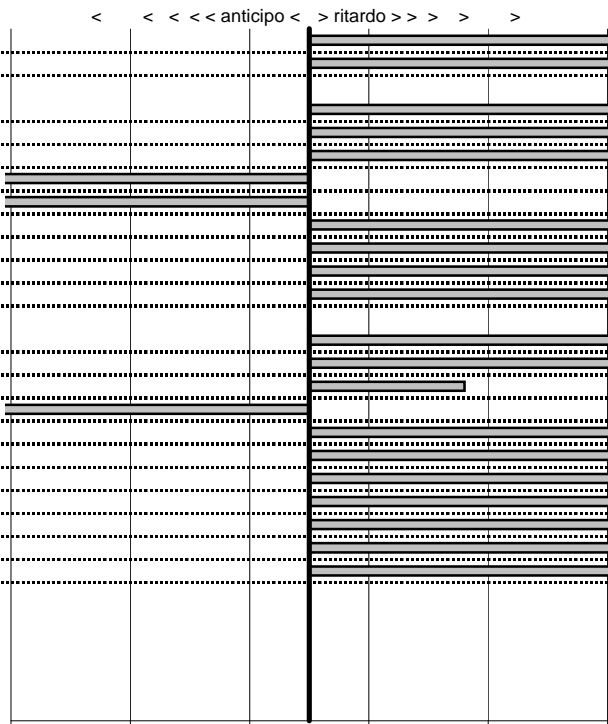

SOMMA PENALITA' 24.456
MEDIA PENALITA' 1.111,6

ALTRE PENALITA' 0
TOTALE PENALITA' 24.456

Elaborazione dati a cura di CRONOVITERBO



Kimera Team
Rondina d'Autunno 2011
 Tavernelle (FI) 13 Novembre 2011

tempi e classifiche disponibili su www.cronoviterbo.net

- Cronologi - Penalità - Statistiche -

Barbieri-Barbieri
 Mercedes 280 SL

41

40 in classifica

prova	t.imposto	teorico	effettivo	differenza
CO1-Tavernelle 1	0:00:00,00	09:38:20,00	09:38:21,97	0:00:01,97
CO2-Sambuca 1	0:00:00,00	09:50:00,00	09:49:55,66	0:00:04,34
CO4-San Donato 1	0:00:00,00	10:07:00,00	10:06:59,38	0:00:00,62
CO5-Monte Bernardi 1	0:00:00,00	10:19:00,00	10:19:00,89	0:00:00,89
CO6-Badia 1	0:00:00,00	10:35:00,00	10:35:00,69	0:00:00,69
CO7-Testalepre 1	0:00:00,00	10:38:15,00	10:38:16,18	0:00:01,18
CO8-Vignano 1	0:00:00,00	10:39:30,00	10:39:30,36	0:00:00,36
CO9-Mercatale 1	0:00:00,00	10:47:00,00	10:46:59,65	0:00:00,35
CO10-La Botte 1	0:00:00,00	11:04:00,00	11:04:03,82	0:00:03,82
CO11-Sambuca 3	0:00:00,00	11:51:00,00	11:50:59,90	0:00:00,10
CO12-Sambuca 4	0:00:00,00	11:51:30,00	11:51:30,49	0:00:00,49
CO14-Monte Bernardi 2	0:00:00,00	12:14:30,00	12:14:24,74	0:00:05,26
CO15-Badia 2	0:00:00,00	12:30:30,00	12:30:30,51	0:00:00,51
CO16-Testalepre 2	0:00:00,00	12:33:45,00	12:33:45,97	0:00:00,97
CO17-Vignano 2	0:00:00,00	12:35:00,00	12:35:00,27	0:00:00,27
CO18-Mercatale 2	0:00:00,00	12:42:30,00	12:42:29,86	0:00:00,14
CO19-La Botte 2	0:00:00,00	12:59:30,00	12:59:30,75	0:00:00,75
CO20-Sambuca 5	0:00:00,00	13:11:30,00	13:11:30,50	0:00:00,50
CO21-Sambuca 6	0:00:00,00	13:11:55,00	13:11:56,38	0:00:01,38
CO22-Sambuca 7	0:00:00,00	13:12:55,00	13:13:11,56	0:00:16,56
CO23-Sambuca 8	0:00:00,00	13:13:10,00	13:13:22,29	0:00:12,29
CO24-Sambuca 9	0:00:00,00	13:13:20,00	13:13:30,51	0:00:10,51

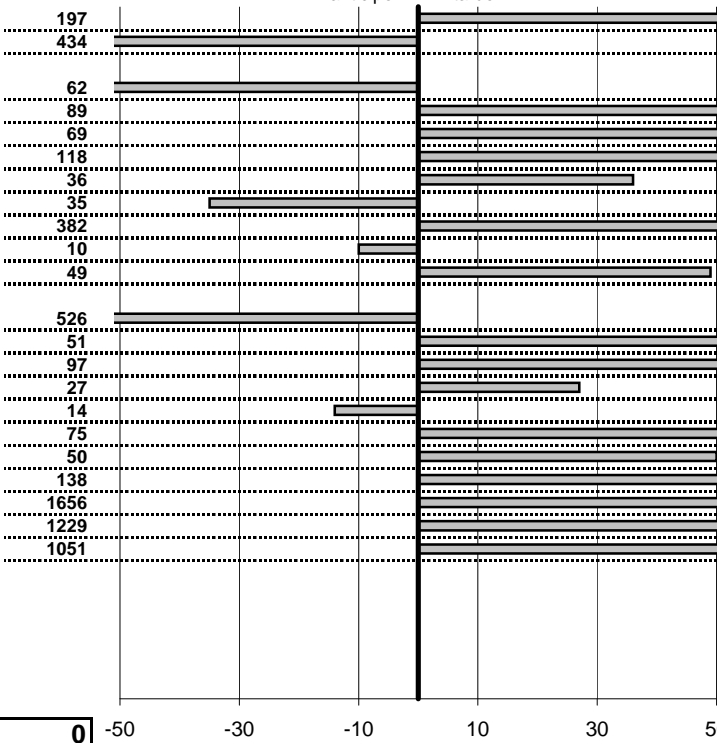

SOMMA PENALITA' 6.395
MEDIA PENALITA' 290,7

ALTRE PENALITA' 0
TOTALE PENALITA' 6.395

Elaborazione dati a cura di CRONOVITERBO

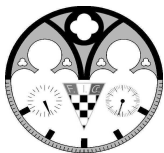

Kimera Team
Rondina d'Autunno 2011
 Tavernelle (FI) 13 Novembre 2011

tempi e classifiche disponibili su www.cronoviterbo.net

- Cronologi - Penalità - Statistiche -

Rinaldi-Rinaldi
 AR Duetto

42

18 in classifica

prova	t.imposto	teorico	effettivo	differenza
CO1-Tavernelle 1	0:00:00,00	09:39:20,00	09:39:20,14	0:00:00,14
CO2-Sambuca 1	0:00:00,00	09:51:00,00	09:50:59,98	0:00:00,02
CO4-San Donato 1	0:00:00,00	10:08:00,00	10:08:00,01	0:00:00,01
CO5-Monte Bernardi 1	0:00:00,00	10:20:00,00	10:20:00,21	0:00:00,21
CO6-Badia 1	0:00:00,00	10:36:00,00	10:36:00,37	0:00:00,37
CO7-Testalepre 1	0:00:00,00	10:39:15,00	10:39:15,23	0:00:00,23
CO8-Vignano 1	0:00:00,00	10:40:30,00	10:40:30,09	0:00:00,09
CO9-Mercatale 1	0:00:00,00	10:48:00,00	10:47:59,71	0:00:00,29
CO10-La Botte 1	0:00:00,00	11:05:00,00	11:05:00,11	0:00:00,11
CO11-Sambuca 3	0:00:00,00	11:52:00,00	11:51:59,77	0:00:00,23
CO12-Sambuca 4	0:00:00,00	11:52:30,00	11:52:30,82	0:00:00,82
CO14-Monte Bernardi 2	0:00:00,00	12:15:30,00	12:15:30,07	0:00:00,07
CO15-Badia 2	0:00:00,00	12:31:30,00	12:31:30,08	0:00:00,08
CO16-Testalepre 2	0:00:00,00	12:34:45,00	12:34:45,00	0:00:00,00
CO17-Vignano 2	0:00:00,00	12:36:00,00	12:35:59,99	0:00:00,01
CO18-Mercatale 2	0:00:00,00	12:43:30,00	12:43:30,13	0:00:00,13
CO19-La Botte 2	0:00:00,00	13:00:30,00	13:00:30,06	0:00:00,06
CO20-Sambuca 5	0:00:00,00	13:12:30,00	13:12:30,58	0:00:00,58
CO21-Sambuca 6	0:00:00,00	13:12:55,00	13:12:54,78	0:00:00,22
CO22-Sambuca 7	0:00:00,00	13:13:55,00	13:13:53,94	0:00:01,06
CO23-Sambuca 8	0:00:00,00	13:14:10,00	13:14:10,06	0:00:00,06
CO24-Sambuca 9	0:00:00,00	13:14:20,00	13:14:19,84	0:00:00,16

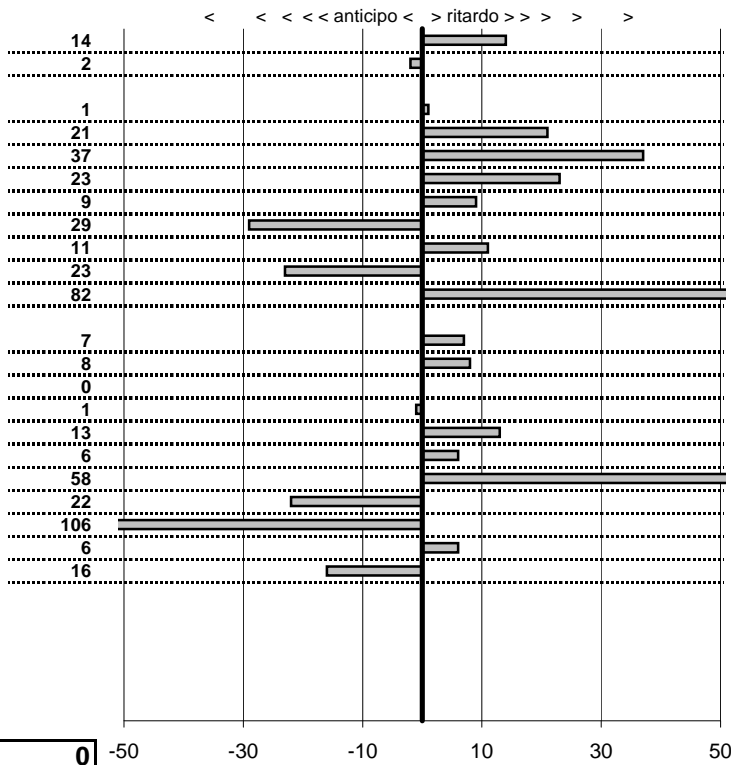

SOMMA PENALITA' 495
MEDIA PENALITA' 22,5

ALTRE PENALITA' 0
TOTALE PENALITA' 495

Elaborazione dati a cura di CRONOVITERBO



Kimera Team
Rondina d'Autunno 2011
 Tavernelle (FI) 13 Novembre 2011

tempi e classifiche disponibili su www.cronoviterbo.net

- Cronologi - Penalità - Statistiche -

Cini-Cini
 Lancia Fulvia HF 1600

43

25 in classifica

prova	t.imposto	teorico	effettivo	differenza
CO1-Tavernelle 1	0:00:00,00	09:40:20,00	09:40:19,71	0:00:00,29
CO2-Sambuca 1	0:00:00,00	09:52:00,00	09:51:59,87	0:00:00,13
CO4-San Donato 1	0:00:00,00	10:09:00,00	10:08:59,91	0:00:00,09
CO5-Monte Berardi 1	0:00:00,00	10:21:00,00	10:21:00,08	0:00:00,08
CO6-Badia 1	0:00:00,00	10:37:00,00	10:37:00,19	0:00:00,19
CO7-Testalepre 1	0:00:00,00	10:40:15,00	10:40:14,97	0:00:00,03
CO8-Vignano 1	0:00:00,00	10:41:30,00	10:41:30,25	0:00:00,25
CO9-Mercatale 1	0:00:00,00	10:49:00,00	10:48:59,66	0:00:00,34
CO10-La Botte 1	0:00:00,00	11:06:00,00	11:05:59,93	0:00:00,07
CO11-Sambuca 3	0:00:00,00	11:53:00,00	11:52:59,29	0:00:00,71
CO12-Sambuca 4	0:00:00,00	11:53:30,00	11:53:29,88	0:00:00,12
CO14-Monte Bernardi 2	0:00:00,00	12:16:30,00	12:16:30,14	0:00:00,14
CO15-Badia 2	0:00:00,00	12:32:30,00	12:32:29,84	0:00:00,16
CO16-Testalepre 2	0:00:00,00	12:35:45,00	12:35:45,51	0:00:00,51
CO17-Vignano 2	0:00:00,00	12:37:00,00	12:36:59,95	0:00:00,05
CO18-Mercatale 2	0:00:00,00	12:44:30,00	12:44:30,37	0:00:00,37
CO19-La Botte 2	0:00:00,00	13:01:30,00	13:01:30,38	0:00:00,38
CO20-Sambuca 5	0:00:00,00	13:13:30,00	13:13:30,22	0:00:00,22
CO21-Sambuca 6	0:00:00,00	13:13:55,00	13:13:55,47	0:00:00,47
CO22-Sambuca 7	0:00:00,00	13:14:55,00	13:14:55,25	0:00:00,25
CO23-Sambuca 8	0:00:00,00	13:15:10,00	13:15:10,93	0:00:00,93
CO24-Sambuca 9	0:00:00,00	13:15:20,00	13:15:21,02	0:00:01,02

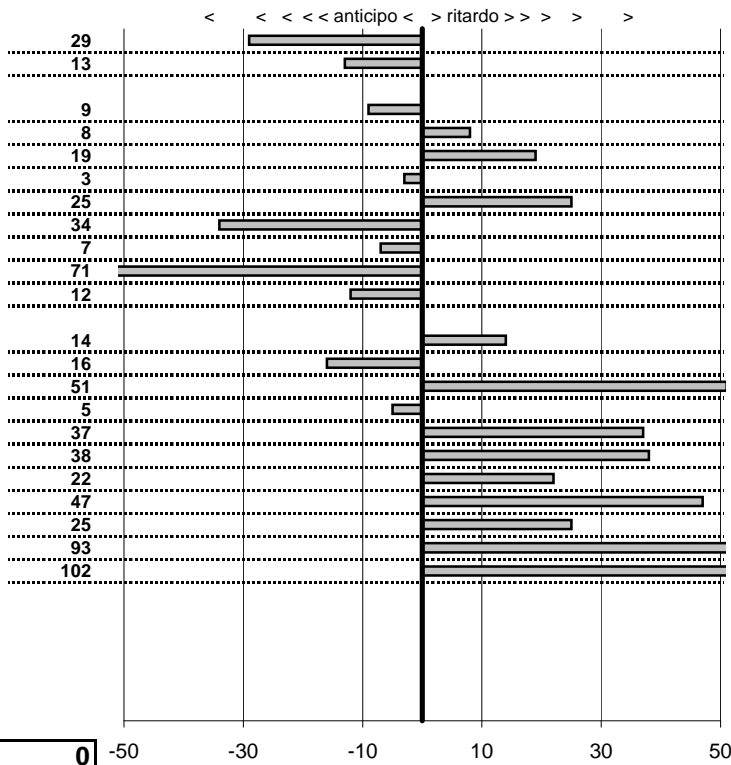

SOMMA PENALITA' 680
MEDIA PENALITA' 30,9

ALTRE PENALITA' 0
TOTALE PENALITA' 680

Elaborazione dati a cura di CRONOVITERBO

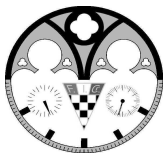

Kimera Team
Rondina d'Autunno 2011
 Tavernelle (FI) 13 Novembre 2011

tempi e classifiche disponibili su www.cronoviterbo.net

- Cronologi - Penalità - Statistiche -

Ermini-Bilechi
 Mercedes 280 CE

44

36 in classifica

prova	t.imposto	teorico	effettivo	differenza
CO1-Tavernelle 1	0:00:00,00	09:41:20,00	09:41:20,98	0:00:00,98
CO2-Sambuca 1	0:00:00,00	09:53:00,00	09:53:25,85	0:00:25,85
CO4-San Donato 1	0:00:00,00	10:10:00,00	10:10:00,26	0:00:00,26
CO5-Monte Bernardi 1	0:00:00,00	10:22:00,00	10:22:01,29	0:00:01,29
CO6-Badia 1	0:00:00,00	10:38:00,00	10:38:00,59	0:00:00,59
CO7-Testalepre 1	0:00:00,00	10:41:15,00	10:41:14,15	0:00:00,85
CO8-Vignano 1	0:00:00,00	10:42:30,00	10:42:26,62	0:00:03,38
CO9-Mercatale 1	0:00:00,00	10:50:00,00	10:50:00,66	0:00:00,66
CO10-La Botte 1	0:00:00,00	11:07:00,00	11:07:00,61	0:00:00,61
CO11-Sambuca 3	0:00:00,00	11:54:00,00	11:54:00,46	0:00:00,46
CO12-Sambuca 4	0:00:00,00	11:54:30,00	11:54:30,00	0:00:00,00
CO14-Monte Bernardi 2	0:00:00,00	12:17:30,00	12:17:28,99	0:00:01,01
CO15-Badia 2	0:00:00,00	12:33:30,00	12:33:31,21	0:00:01,21
CO16-Testalepre 2	0:00:00,00	12:36:45,00	12:36:45,58	0:00:00,58
CO17-Vignano 2	0:00:00,00	12:38:00,00	12:37:59,51	0:00:00,49
CO18-Mercatale 2	0:00:00,00	12:45:30,00	12:45:30,46	0:00:00,46
CO19-La Botte 2	0:00:00,00	13:02:30,00	13:02:30,85	0:00:00,85
CO20-Sambuca 5	0:00:00,00	13:14:30,00	13:14:30,76	0:00:00,76
CO21-Sambuca 6	0:00:00,00	13:14:55,00	13:14:54,69	0:00:00,31
CO22-Sambuca 7	0:00:00,00	13:15:55,00	13:15:54,58	0:00:00,42
CO23-Sambuca 8	0:00:00,00	13:16:10,00	13:16:09,98	0:00:00,02
CO24-Sambuca 9	0:00:00,00	13:16:20,00	13:16:22,02	0:00:02,02

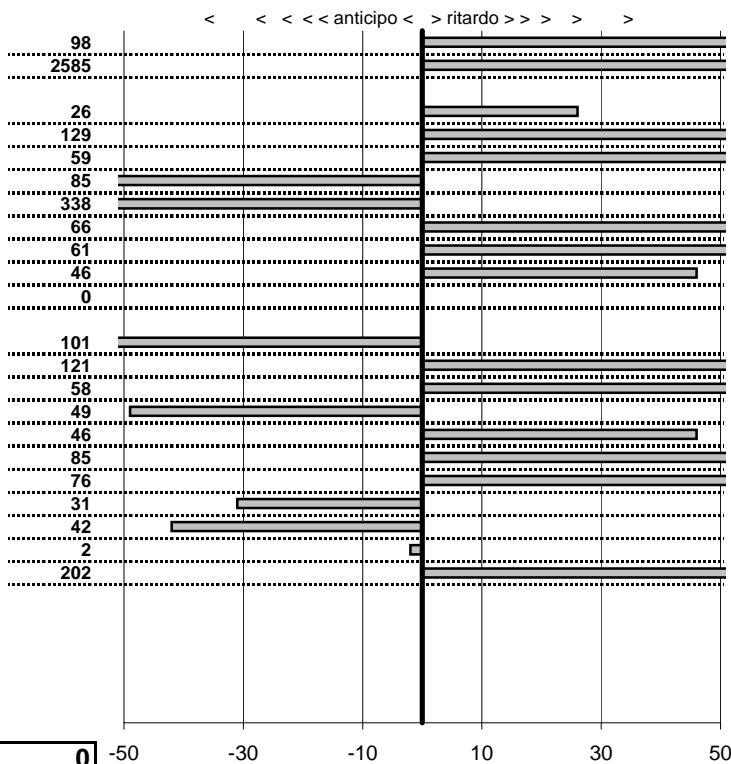

SOMMA PENALITA' 4.306
MEDIA PENALITA' 195,7

ALTRE PENALITA' 0
TOTALE PENALITA' 4.306

Elaborazione dati a cura di CRONOVITERBO

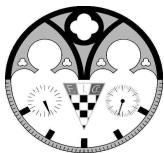

Kimera Team
Rondina d'Autunno 2011
 Tavernelle (FI) 13 Novembre 2011

tempi e classifiche disponibili su www.cronoviterbo.net

- Cronologi - Penalità - Statistiche -

Lelli-Lelli
 Fiat 124 Abarth Rally

45

49 in classifica

prova	t.imposto	teorico	effettivo	differenza
CO1-Tavernelle 1	0:00:00,00	09:42:20,00	09:42:20,89	0:00:00,89
CO2-Sambuca 1	0:00:00,00	09:54:00,00	09:54:05,58	0:00:05,58
CO4-San Donato 1	0:00:00,00	10:11:00,00	10:11:00,26	0:00:00,26
CO5-Monte Bernardi 1	0:00:00,00	10:23:00,00	10:23:01,27	0:00:01,27
CO6-Badia 1	0:00:00,00	10:39:00,00	10:39:00,77	0:00:00,77
CO7-Testalepre 1	0:00:00,00	10:42:15,00	10:42:14,32	0:00:00,68
CO8-Vignano 1	0:00:00,00	10:43:30,00	00:00:00,00	6:43:30,00
CO9-Mercatale 1	0:00:00,00	10:51:00,00	10:51:00,12	0:00:00,12
CO10-La Botte 1	0:00:00,00	11:08:00,00	11:08:01,45	0:00:01,45
CO11-Sambuca 3	0:00:00,00	11:55:00,00	11:55:00,50	0:00:00,50
CO12-Sambuca 4	0:00:00,00	11:55:30,00	11:55:31,52	0:00:01,52
CO14-Monte Bernardi 2	0:00:00,00	12:18:30,00	12:18:29,57	0:00:00,43
CO15-Badia 2	0:00:00,00	12:34:30,00	12:34:33,61	0:00:03,61
CO16-Testalepre 2	0:00:00,00	12:37:45,00	12:37:44,86	0:00:00,14
CO17-Vignano 2	0:00:00,00	12:39:00,00	12:39:00,56	0:00:00,56
CO18-Mercatale 2	0:00:00,00	12:46:30,00	12:46:31,19	0:00:01,19
CO19-La Botte 2	0:00:00,00	13:03:30,00	13:03:29,84	0:00:00,16
CO20-Sambuca 5	0:00:00,00	13:15:30,00	13:15:29,41	0:00:00,59
CO21-Sambuca 6	0:00:00,00	13:15:55,00	13:15:55,95	0:00:00,95
CO22-Sambuca 7	0:00:00,00	13:16:55,00	13:17:06,06	0:00:11,06
CO23-Sambuca 8	0:00:00,00	13:17:10,00	13:17:12,97	0:00:02,97
CO24-Sambuca 9	0:00:00,00	13:17:20,00	13:17:19,38	0:00:00,62

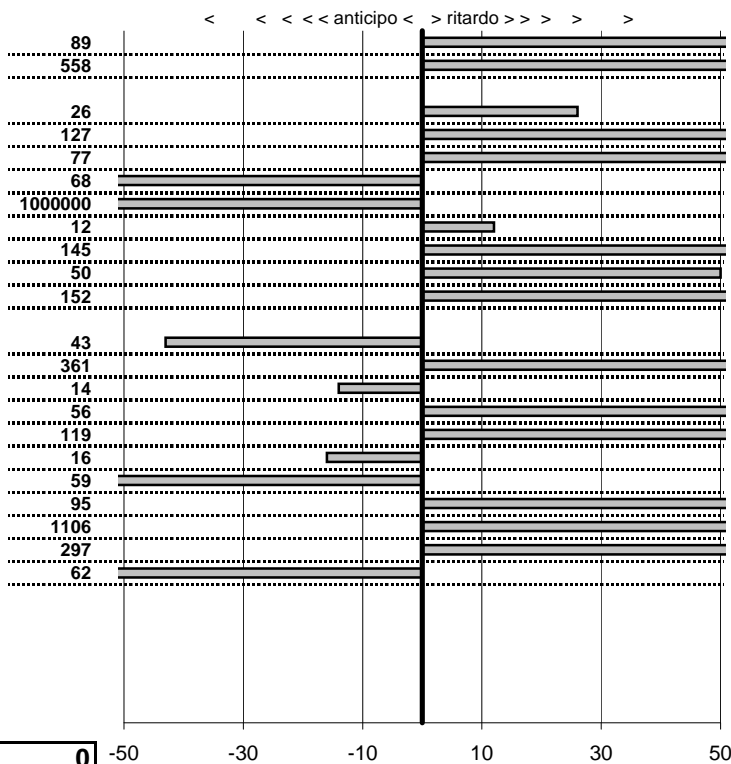

SOMMA PENALITA' #####
 MEDIA PENALITA' **45.615,1**

ALTRE PENALITA' **0**
 TOTALE PENALITA' #####

Elaborazione dati a cura di CRONOVITERBO

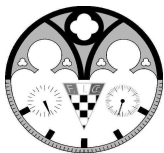

Kimera Team
Rondina d'Autunno 2011
 Tavernelle (FI) 13 Novembre 2011

tempi e classifiche disponibili su www.cronoviterbo.net

- Cronologi - Penalità - Statistiche -

Bucciarelli-Lelli
 Innocenti Mini Cooper

46

42 in classifica

prova	t.imposto	teorico	effettivo	differenza
CO1-Tavernelle 1	0:00:00,00	09:43:20,00	09:43:20,37	0:00:00,37
CO2-Sambuca 1	0:00:00,00	09:55:00,00	09:55:01,35	0:00:01,35
CO4-San Donato 1	0:00:00,00	10:12:00,00	10:11:59,49	0:00:00,51
CO5-Monte Bernardi 1	0:00:00,00	10:24:00,00	10:23:57,84	0:00:02,16
CO6-Badia 1	0:00:00,00	10:40:00,00	10:40:02,37	0:00:02,37
CO7-Testalepre 1	0:00:00,00	10:43:15,00	10:43:15,95	0:00:00,95
CO8-Vignano 1	0:00:00,00	10:44:30,00	10:44:30,37	0:00:00,37
CO9-Mercatale 1	0:00:00,00	10:52:00,00	10:52:00,38	0:00:00,38
CO10-La Botte 1	0:00:00,00	11:09:00,00	11:09:01,08	0:00:01,08
CO11-Sambuca 3	0:00:00,00	11:56:00,00	11:56:00,49	0:00:00,49
CO12-Sambuca 4	0:00:00,00	11:56:30,00	11:56:30,35	0:00:00,35
CO14-Monte Bernardi 2	0:00:00,00	12:19:30,00	12:19:29,84	0:00:00,16
CO15-Badia 2	0:00:00,00	12:35:30,00	12:35:31,00	0:00:01,00
CO16-Testalepre 2	0:00:00,00	12:38:45,00	12:38:45,67	0:00:00,67
CO17-Vignano 2	0:00:00,00	12:40:00,00	12:40:00,12	0:00:00,12
CO18-Mercatale 2	0:00:00,00	12:47:30,00	12:47:30,00	0:00:00,00
CO19-La Botte 2	0:00:00,00	13:04:30,00	13:04:30,67	0:00:00,67
CO20-Sambuca 5	0:00:00,00	13:16:30,00	13:16:29,99	0:00:00,01
CO21-Sambuca 6	0:00:00,00	13:16:55,00	13:16:52,23	0:00:02,77
CO22-Sambuca 7	0:00:00,00	13:17:55,00	13:18:30,71	0:00:35,71
CO23-Sambuca 8	0:00:00,00	13:18:10,00	13:18:40,58	0:00:30,58
CO24-Sambuca 9	0:00:00,00	13:18:20,00	13:18:47,71	0:00:27,71

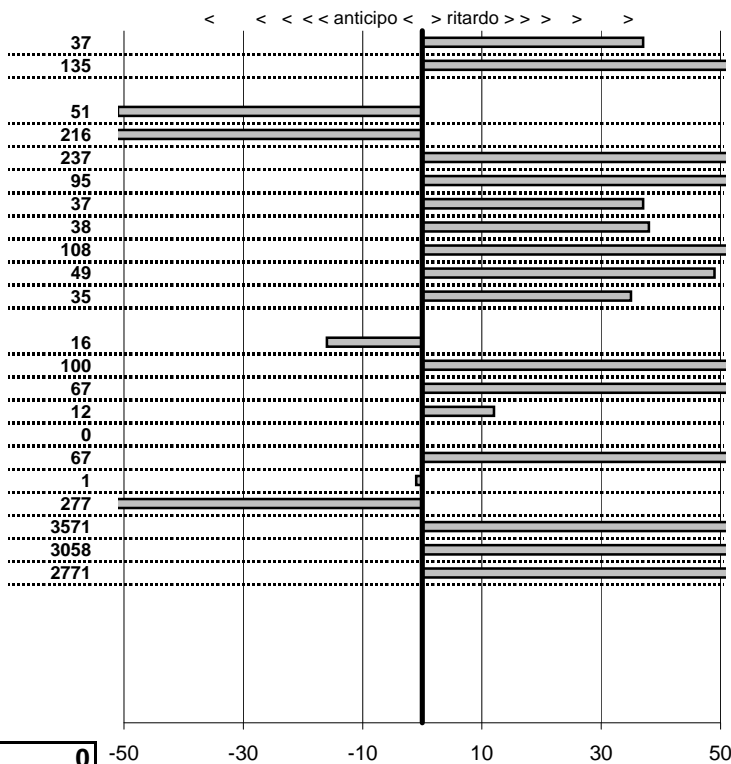

SOMMA PENALITA' 10.978
MEDIA PENALITA' 499,0

ALTRE PENALITA' 0
TOTALE PENALITA' 10.978

Elaborazione dati a cura di CRONOVITERBO



Kimera Team

Rondina d'Autunno 2011

Tavernelle (FI) 13 Novembre 2011

tempi e classifiche disponibili su www.cronoviterbo.net**- Cronologi - Penalità - Statistiche -**

Casini-Mozzi

Alfa Romeo 1750 GTV

47**32** in classifica

prova	t.imposto	teorico	effettivo	differenza
CO1-Tavernelle 1	0:00:00,00	09:44:20,00	09:44:19,77	0:00:00,23
CO2-Sambuca 1	0:00:00,00	09:56:00,00	09:55:59,67	0:00:00,33
CO4-San Donato 1	0:00:00,00	10:13:00,00	10:12:59,11	0:00:00,89
CO5-Monte Bernardi 1	0:00:00,00	10:25:00,00	10:24:59,45	0:00:00,55
CO6-Badia 1	0:00:00,00	10:41:00,00	10:40:59,72	0:00:00,28
CO7-Testalepre 1	0:00:00,00	10:44:15,00	10:44:14,62	0:00:00,38
CO8-Vignano 1	0:00:00,00	10:45:30,00	10:45:29,57	0:00:00,43
CO9-Mercatale 1	0:00:00,00	10:53:00,00	10:52:59,38	0:00:00,62
CO10-La Botte 1	0:00:00,00	11:10:00,00	11:10:00,13	0:00:00,13
CO11-Sambuca 3	0:00:00,00	11:57:00,00	11:56:59,33	0:00:00,67
CO12-Sambuca 4	0:00:00,00	11:57:30,00	11:57:30,41	0:00:00,41
CO14-Monte Bernardi 2	0:00:00,00	12:20:30,00	12:20:30,18	0:00:00,18
CO15-Badia 2	0:00:00,00	12:36:30,00	12:36:29,54	0:00:00,46
CO16-Testalepre 2	0:00:00,00	12:39:45,00	12:39:44,84	0:00:00,16
CO17-Vignano 2	0:00:00,00	12:41:00,00	12:40:59,25	0:00:00,75
CO18-Mercatale 2	0:00:00,00	12:48:30,00	12:48:30,19	0:00:00,19
CO19-La Botte 2	0:00:00,00	13:05:30,00	13:05:29,84	0:00:00,16
CO20-Sambuca 5	0:00:00,00	13:17:30,00	13:17:29,75	0:00:00,25
CO21-Sambuca 6	0:00:00,00	13:17:55,00	13:17:54,68	0:00:00,32
CO22-Sambuca 7	0:00:00,00	13:18:55,00	13:18:52,70	0:00:02,30
CO23-Sambuca 8	0:00:00,00	13:19:10,00	13:19:07,03	0:00:02,97
CO24-Sambuca 9	0:00:00,00	13:19:20,00	13:19:21,19	0:00:01,19

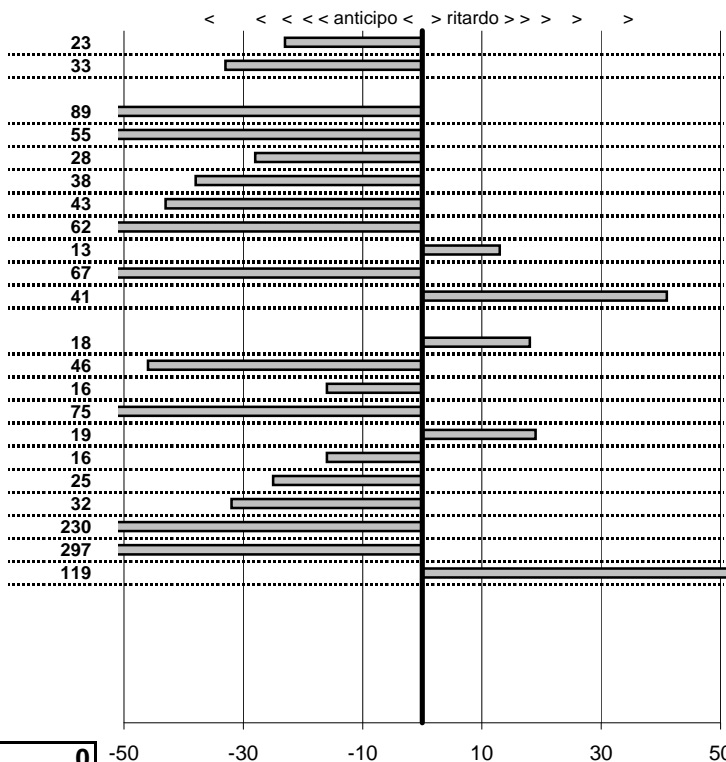

SOMMA PENALITA'	1.385
MEDIA PENALITA'	63,0

ALTRE PENALITA'	0
TOTALE PENALITA'	1.385

Elaborazione dati a cura di CRONOVITERBO



Kimera Team
Rondina d'Autunno 2011
 Tavernelle (FI) 13 Novembre 2011

tempi e classifiche disponibili su www.cronoviterbo.net

- Cronologi - Penalità - Statistiche -

Mazzini-Mazzini
 Maserati Biturbo

48

23 in classifica

prova	t.imposto	teorico	effettivo	differenza
CO1-Tavernelle 1	0:00:00,00	09:45:20,00	09:45:20,17	0:00:00,17
CO2-Sambuca 1	0:00:00,00	09:57:00,00	09:57:00,28	0:00:00,28
CO4-San Donato 1	0:00:00,00	10:14:00,00	10:13:59,92	0:00:00,08
CO5-Monte Bernardi 1	0:00:00,00	10:26:00,00	10:25:59,88	0:00:00,12
CO6-Badia 1	0:00:00,00	10:42:00,00	10:42:00,36	0:00:00,36
CO7-Testalepre 1	0:00:00,00	10:45:15,00	10:45:15,27	0:00:00,27
CO8-Vignano 1	0:00:00,00	10:46:30,00	10:46:29,81	0:00:00,19
CO9-Mercatale 1	0:00:00,00	10:54:00,00	10:53:59,83	0:00:00,17
CO10-La Botte 1	0:00:00,00	11:11:00,00	11:11:00,42	0:00:00,42
CO11-Sambuca 3	0:00:00,00	11:58:00,00	11:57:59,57	0:00:00,43
CO12-Sambuca 4	0:00:00,00	11:58:30,00	11:58:30,01	0:00:00,01
CO14-Monte Bernardi 2	0:00:00,00	12:21:30,00	12:21:30,47	0:00:00,47
CO15-Badia 2	0:00:00,00	12:37:30,00	12:37:30,36	0:00:00,36
CO16-Testalepre 2	0:00:00,00	12:40:45,00	12:40:45,46	0:00:00,46
CO17-Vignano 2	0:00:00,00	12:42:00,00	12:41:59,93	0:00:00,07
CO18-Mercatale 2	0:00:00,00	12:49:30,00	12:49:30,06	0:00:00,06
CO19-La Botte 2	0:00:00,00	13:06:30,00	13:06:30,08	0:00:00,08
CO20-Sambuca 5	0:00:00,00	13:18:30,00	13:18:30,66	0:00:00,66
CO21-Sambuca 6	0:00:00,00	13:18:55,00	13:18:55,41	0:00:00,41
CO22-Sambuca 7	0:00:00,00	13:19:55,00	13:19:55,27	0:00:00,27
CO23-Sambuca 8	0:00:00,00	13:20:10,00	13:20:10,30	0:00:00,30
CO24-Sambuca 9	0:00:00,00	13:20:20,00	13:20:20,64	0:00:00,64

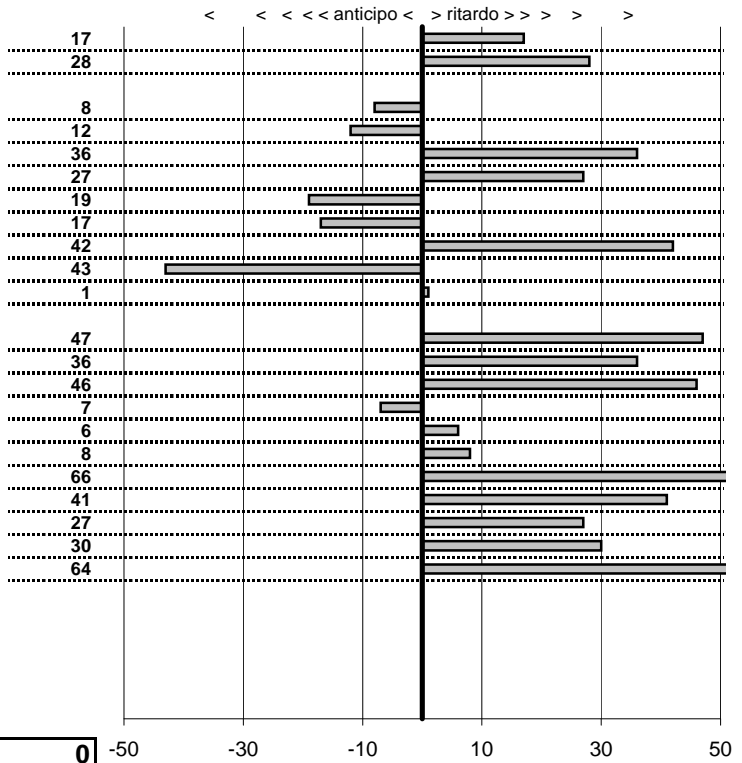

SOMMA PENALITA' 628
MEDIA PENALITA' 28,5

ALTRE PENALITA' 0
TOTALE PENALITA' 628

Elaborazione dati a cura di CRONOVITERBO



Kimera Team
Rondina d'Autunno 2011
 Tavernelle (FI) 13 Novembre 2011

tempi e classifiche disponibili su www.cronoviterbo.net

- Cronologi - Penalità - Statistiche -

Lombardini-Mugnai
 Lancia Fulvia Coupé

49

37 in classifica

prova	t.imposto	teorico	effettivo	differenza
CO1-Tavernelle 1	0:00:00,00	09:46:20,00	09:46:21,24	0:00:01,24
CO2-Sambuca 1	0:00:00,00	09:58:00,00	09:58:00,97	0:00:00,97
CO4-San Donato 1	0:00:00,00	10:15:00,00	10:15:00,32	0:00:00,32
CO5-Monte Bernardi 1	0:00:00,00	10:27:00,00	10:26:42,45	0:00:17,55
CO6-Badia 1	0:00:00,00	10:43:00,00	10:43:01,59	0:00:01,59
CO7-Testalepre 1	0:00:00,00	10:46:15,00	10:46:13,81	0:00:01,19
CO8-Vignano 1	0:00:00,00	10:47:30,00	10:47:28,61	0:00:01,39
CO9-Mercatale 1	0:00:00,00	10:55:00,00	10:55:00,08	0:00:00,08
CO10-La Botte 1	0:00:00,00	11:12:00,00	11:12:00,27	0:00:00,27
CO11-Sambuca 3	0:00:00,00	11:59:00,00	11:58:59,83	0:00:00,17
CO12-Sambuca 4	0:00:00,00	11:59:30,00	11:59:31,61	0:00:01,61
CO14-Monte Bernardi 2	0:00:00,00	12:22:30,00	12:22:37,22	0:00:07,22
CO15-Badia 2	0:00:00,00	12:38:30,00	12:38:30,07	0:00:00,07
CO16-Testalepre 2	0:00:00,00	12:41:45,00	12:41:44,34	0:00:00,66
CO17-Vignano 2	0:00:00,00	12:43:00,00	12:43:00,19	0:00:00,19
CO18-Mercatale 2	0:00:00,00	12:50:30,00	12:50:30,12	0:00:00,12
CO19-La Botte 2	0:00:00,00	13:07:30,00	13:07:31,68	0:00:01,68
CO20-Sambuca 5	0:00:00,00	13:19:30,00	13:19:29,11	0:00:00,89
CO21-Sambuca 6	0:00:00,00	13:19:55,00	13:19:52,98	0:00:02,02
CO22-Sambuca 7	0:00:00,00	13:20:55,00	13:21:02,71	0:00:07,71
CO23-Sambuca 8	0:00:00,00	13:21:10,00	13:21:13,12	0:00:03,12
CO24-Sambuca 9	0:00:00,00	13:21:20,00	13:21:19,57	0:00:00,43

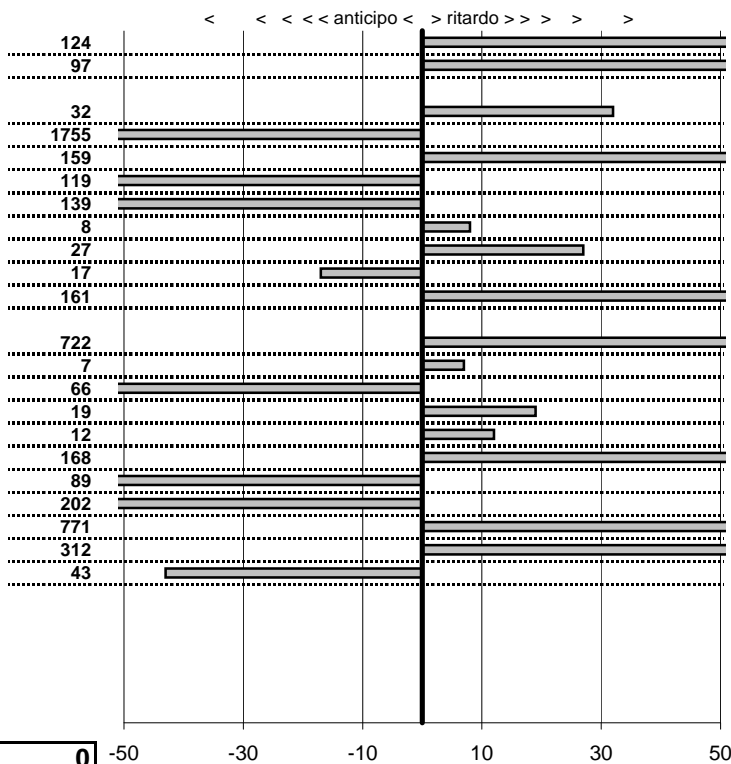

SOMMA PENALITA' 5.049
MEDIA PENALITA' 229,5

ALTRE PENALITA' 0
TOTALE PENALITA' 5.049

Elaborazione dati a cura di CRONOVITERBO



Kimera Team
Rondina d'Autunno 2011
 Tavernelle (FI) 13 Novembre 2011

tempi e classifiche disponibili su www.cronoviterbo.net

- Cronologi - Penalità - Statistiche -
Landozzi-Landozzi
 Renault Super5 GT Turbo **51**

43 in classifica

prova	t.imposto	teorico	effettivo	differenza
CO1-Tavernelle 1	0:00:00,00	09:47:20,00	09:47:20,95	0:00:00,95
CO2-Sambuca 1	0:00:00,00	09:59:00,00	09:59:01,36	0:00:01,36
CO4-San Donato 1	0:00:00,00	10:16:00,00	10:15:58,66	0:00:01,34
CO5-Monte Bernardi 1	0:00:00,00	10:28:00,00	10:27:51,75	0:00:08,25
CO6-Badia 1	0:00:00,00	10:44:00,00	10:44:00,84	0:00:00,84
CO7-Testalepre 1	0:00:00,00	10:47:15,00	10:47:16,07	0:00:01,07
CO8-Vignano 1	0:00:00,00	10:48:30,00	10:48:31,07	0:00:01,07
CO9-Mercatale 1	0:00:00,00	10:56:00,00	10:56:01,31	0:00:01,31
CO10-La Botte 1	0:00:00,00	11:13:00,00	11:13:00,01	0:00:00,01
CO11-Sambuca 3	0:00:00,00	12:00:00,00	11:59:59,76	0:00:00,24
CO12-Sambuca 4	0:00:00,00	12:00:30,00	12:00:30,12	0:00:00,12
CO14-Monte Bernardi 2	0:00:00,00	12:23:30,00	12:23:56,63	0:00:26,63
CO15-Badia 2	0:00:00,00	12:39:30,00	12:39:30,71	0:00:00,71
CO16-Testalepre 2	0:00:00,00	12:42:45,00	12:42:44,95	0:00:00,05
CO17-Vignano 2	0:00:00,00	12:44:00,00	12:43:59,50	0:00:00,50
CO18-Mercatale 2	0:00:00,00	12:51:30,00	12:51:30,94	0:00:00,94
CO19-La Botte 2	0:00:00,00	13:08:30,00	13:08:30,74	0:00:00,74
CO20-Sambuca 5	0:00:00,00	13:20:30,00	13:20:28,40	0:00:01,60
CO21-Sambuca 6	0:00:00,00	13:20:55,00	13:20:56,10	0:00:01,10
CO22-Sambuca 7	0:00:00,00	13:21:55,00	13:22:33,79	0:00:38,79
CO23-Sambuca 8	0:00:00,00	13:22:10,00	13:22:42,92	0:00:32,92
CO24-Sambuca 9	0:00:00,00	13:22:20,00	13:22:49,65	0:00:29,65

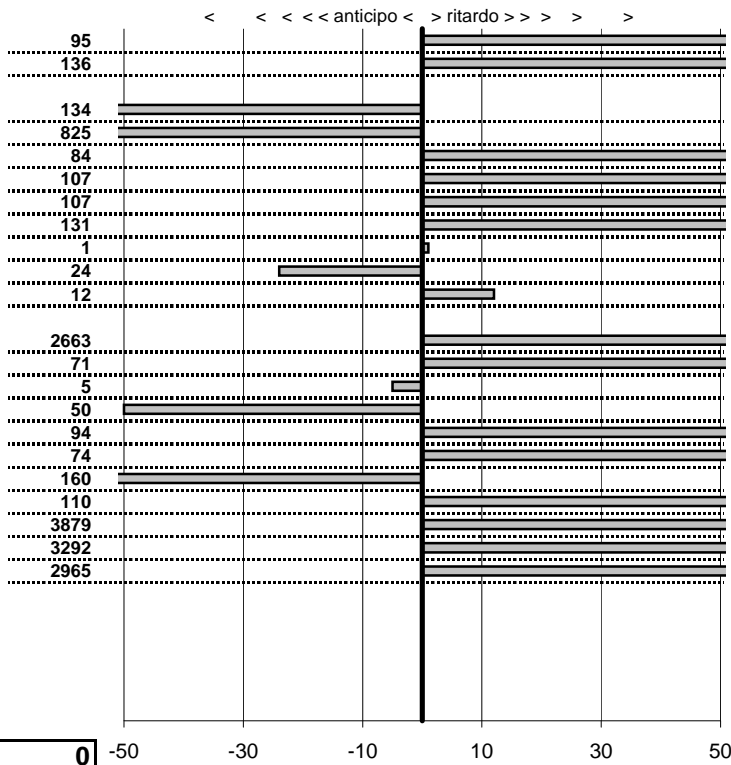

SOMMA PENALITA' 15.019
MEDIA PENALITA' 682,7

ALTRE PENALITA' 0
TOTALE PENALITA' 15.019

Elaborazione dati a cura di CRONOVITERBO



Kimera Team
Rondina d'Autunno 2011
 Tavernelle (FI) 13 Novembre 2011

tempi e classifiche disponibili su www.cronoviterbo.net

- Cronologi - Penalità - Statistiche -

Morandi-Lotti
 Alfa Romeo Giulia Spider **52**

46 in classifica

prova	t.imposto	teorico	effettivo	differenza
CO1-Tavernelle 1	0:00:00,00	09:48:20,00	09:48:26,90	0:00:06,90
CO2-Sambuca 1	0:00:00,00	10:00:00,00	09:59:46,52	0:00:13,48
CO4-San Donato 1	0:00:00,00	10:17:00,00	10:16:43,04	0:00:16,96
CO5-Monte Bernardi 1	0:00:00,00	10:29:00,00	10:29:49,13	0:00:49,13
CO6-Badia 1	0:00:00,00	10:45:00,00	10:45:52,70	0:00:52,70
CO7-Testalepre 1	0:00:00,00	10:48:15,00	10:49:08,08	0:00:53,08
CO8-Vignano 1	0:00:00,00	10:49:30,00	10:50:21,51	0:00:51,51
CO9-Mercatale 1	0:00:00,00	10:57:00,00	10:57:46,92	0:00:46,92
CO10-La Botte 1	0:00:00,00	11:14:00,00	11:14:08,14	0:00:08,14
CO11-Sambuca 3	0:00:00,00	12:01:00,00	12:00:59,96	0:00:00,04
CO12-Sambuca 4	0:00:00,00	12:01:30,00	12:01:29,84	0:00:00,16
CO14-Monte Bernardi 2	0:00:00,00	12:24:30,00	12:24:32,88	0:00:02,88
CO15-Badia 2	0:00:00,00	12:40:30,00	12:40:30,92	0:00:00,92
CO16-Testalepre 2	0:00:00,00	12:43:45,00	12:43:43,33	0:00:01,67
CO17-Vignano 2	0:00:00,00	12:45:00,00	12:44:59,90	0:00:00,10
CO18-Mercatale 2	0:00:00,00	12:52:30,00	12:52:29,90	0:00:00,10
CO19-La Botte 2	0:00:00,00	13:09:30,00	13:09:30,06	0:00:00,06
CO20-Sambuca 5	0:00:00,00	13:21:30,00	13:21:30,11	0:00:00,11
CO21-Sambuca 6	0:00:00,00	13:21:55,00	13:21:55,09	0:00:00,09
CO22-Sambuca 7	0:00:00,00	13:22:55,00	13:23:03,04	0:00:08,04
CO23-Sambuca 8	0:00:00,00	13:23:10,00	13:23:12,57	0:00:02,57
CO24-Sambuca 9	0:00:00,00	13:23:20,00	13:23:19,83	0:00:00,17

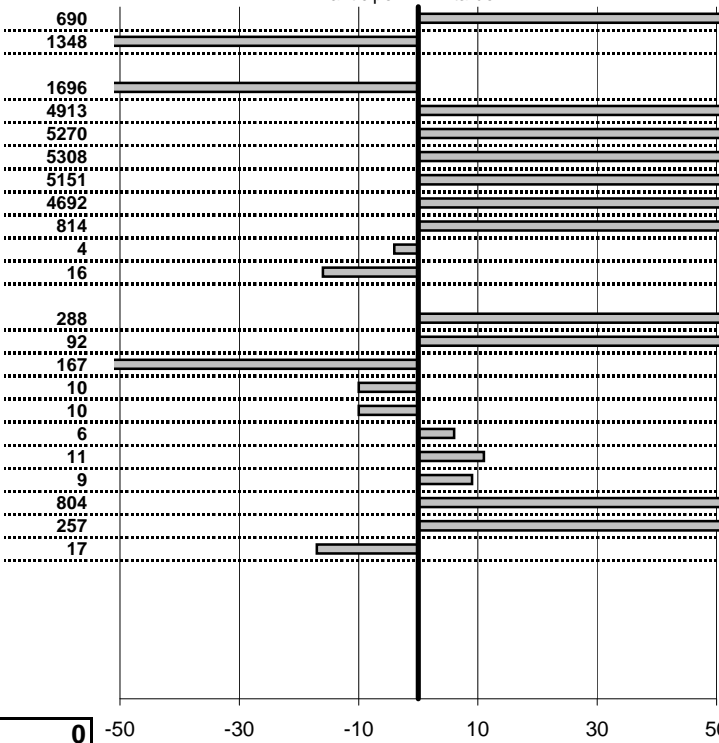

SOMMA PENALITA' 31.573
MEDIA PENALITA' 1.435,1

ALTRE PENALITA' 0
TOTALE PENALITA' 31.573

Elaborazione dati a cura di CRONOVITERBO

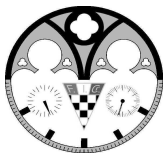

Kimera Team

Rondina d'Autunno 2011

Tavernelle (FI) 13 Novembre 2011

tempi e classifiche disponibili su www.cronoviterbo.net**- Cronologi - Penalità - Statistiche -**Fedeli-Kukhtariova
Alfa Romeo Alfetta GTV 2000**53****41** in classifica

prova	t.imposto	teorico	effettivo	differenza
CO1-Tavernelle 1	0:00:00,00	09:49:20,00	09:49:24,92	0:00:04,92
CO2-Sambuca 1	0:00:00,00	10:01:00,00	10:01:06,31	0:00:06,31
CO4-San Donato 1	0:00:00,00	10:18:00,00	10:17:57,34	0:00:02,66
CO5-Monte Bernardi 1	0:00:00,00	10:30:00,00	10:29:59,00	0:00:01,00
CO6-Badia 1	0:00:00,00	10:46:00,00	10:46:03,54	0:00:03,54
CO7-Testalepre 1	0:00:00,00	10:49:15,00	10:49:14,69	0:00:00,31
CO8-Vignano 1	0:00:00,00	10:50:30,00	10:50:29,40	0:00:00,60
CO9-Mercatale 1	0:00:00,00	10:58:00,00	10:57:55,88	0:00:04,12
CO10-La Botte 1	0:00:00,00	11:15:00,00	11:14:59,49	0:00:00,51
CO11-Sambuca 3	0:00:00,00	12:02:00,00	12:01:57,35	0:00:02,65
CO12-Sambuca 4	0:00:00,00	12:02:30,00	12:02:24,07	0:00:05,93
CO14-Monte Bernardi 2	0:00:00,00	12:25:30,00	12:25:29,76	0:00:00,24
CO15-Badia 2	0:00:00,00	12:41:30,00	12:41:29,39	0:00:00,61
CO16-Testalepre 2	0:00:00,00	12:44:45,00	12:44:45,04	0:00:00,04
CO17-Vignano 2	0:00:00,00	12:46:00,00	12:46:00,52	0:00:00,52
CO18-Mercatale 2	0:00:00,00	12:53:30,00	12:53:30,16	0:00:00,16
CO19-La Botte 2	0:00:00,00	13:10:30,00	13:10:29,72	0:00:00,28
CO20-Sambuca 5	0:00:00,00	13:22:30,00	13:22:30,79	0:00:00,79
CO21-Sambuca 6	0:00:00,00	13:22:55,00	13:22:54,02	0:00:00,98
CO22-Sambuca 7	0:00:00,00	13:23:55,00	13:24:15,66	0:00:20,66
CO23-Sambuca 8	0:00:00,00	13:24:10,00	13:24:27,54	0:00:17,54
CO24-Sambuca 9	0:00:00,00	13:24:20,00	13:24:36,20	0:00:16,20

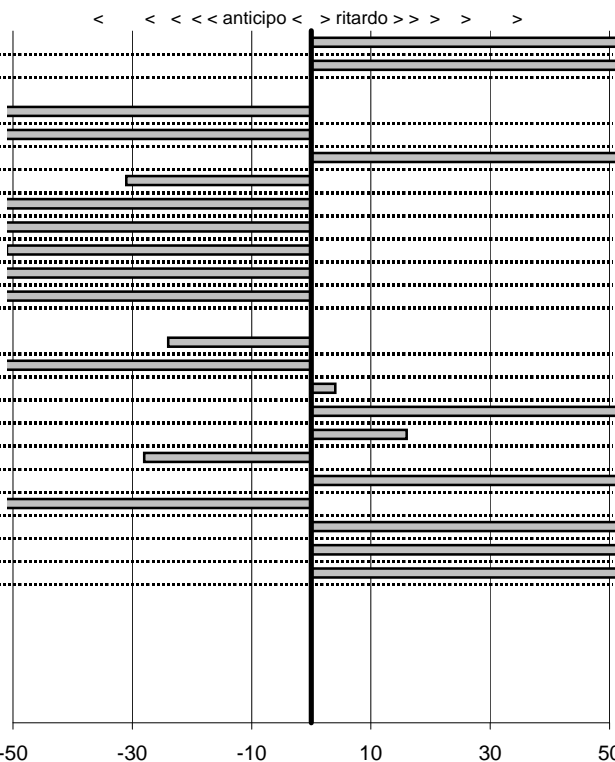

SOMMA PENALITA'	9.057
MEDIA PENALITA'	411,7

ALTRE PENALITA'	0
TOTALE PENALITA'	9.057

Elaborazione dati a cura di CRONOVITERBO



Kimera Team
Rondina d'Autunno 2011
 Tavernelle (FI) 13 Novembre 2011

tempi e classifiche disponibili su www.cronoviterbo.net

- Cronologi - Penalità - Statistiche -

Passarini-Villani
 Bmw 320is

54

39 in classifica

prova	t.imposto	teorico	effettivo	differenza
CO1-Tavernelle 1	0:00:00,00	09:50:20,00	09:50:21,91	0:00:01,91
CO2-Sambuca 1	0:00:00,00	10:02:00,00	10:02:07,06	0:00:07,06
CO4-San Donato 1	0:00:00,00	10:19:00,00	10:18:58,20	0:00:01,80
CO5-Monte Bernardi 1	0:00:00,00	10:31:00,00	10:30:57,05	0:00:02,95
CO6-Badia 1	0:00:00,00	10:47:00,00	10:47:05,49	0:00:05,49
CO7-Testalepre 1	0:00:00,00	10:50:15,00	10:49:55,63	0:00:19,37
CO8-Vignano 1	0:00:00,00	10:51:30,00	10:51:29,27	0:00:00,73
CO9-Mercatale 1	0:00:00,00	10:59:00,00	10:59:01,02	0:00:01,02
CO10-La Botte 1	0:00:00,00	11:16:00,00	11:16:01,41	0:00:01,41
CO11-Sambuca 3	0:00:00,00	12:03:00,00	12:03:00,73	0:00:00,73
CO12-Sambuca 4	0:00:00,00	12:03:30,00	12:03:28,99	0:00:01,01
CO14-Monte Bernardi 2	0:00:00,00	12:26:30,00	12:26:32,38	0:00:02,38
CO15-Badia 2	0:00:00,00	12:42:30,00	12:42:31,24	0:00:01,24
CO16-Testalepre 2	0:00:00,00	12:45:45,00	12:45:45,48	0:00:00,48
CO17-Vignano 2	0:00:00,00	12:47:00,00	12:47:00,74	0:00:00,74
CO18-Mercatale 2	0:00:00,00	12:54:30,00	12:54:30,75	0:00:00,75
CO19-La Botte 2	0:00:00,00	13:11:30,00	13:11:31,38	0:00:01,38
CO20-Sambuca 5	0:00:00,00	13:23:30,00	13:23:30,98	0:00:00,98
CO21-Sambuca 6	0:00:00,00	13:23:55,00	13:23:56,54	0:00:01,54
CO22-Sambuca 7	0:00:00,00	13:24:55,00	13:24:55,97	0:00:00,97
CO23-Sambuca 8	0:00:00,00	13:25:10,00	13:25:10,74	0:00:00,74
CO24-Sambuca 9	0:00:00,00	13:25:20,00	13:25:21,19	0:00:01,19

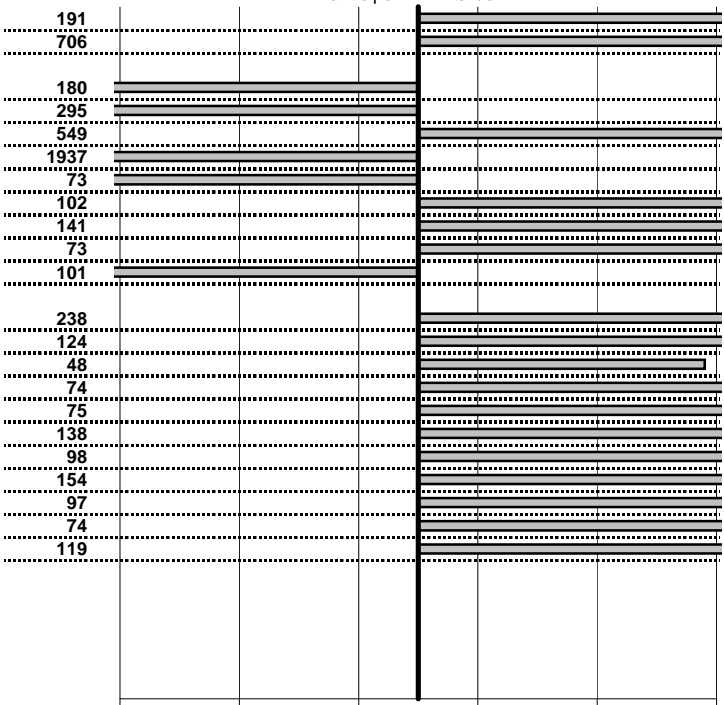

SOMMA PENALITA' 5.587
MEDIA PENALITA' 254,0

ALTRE PENALITA' 0
TOTALE PENALITA' 5.587

Elaborazione dati a cura di CRONOVITERBO



Kimera Team
Rondina d'Autunno 2011
 Tavernelle (FI) 13 Novembre 2011

tempi e classifiche disponibili su www.cronoviterbo.net

- Cronologi - Penalità - Statistiche -
Tamburini-Faragli
 Alfa Romeo GT Junior 1300

55

48 in classifica

prova	t.imposto	teorico	effettivo	differenza
CO1-Tavernelle 1	0:00:00,00	09:51:20,00	09:51:19,32	0:00:00,68
CO2-Sambuca 1	0:00:00,00	10:03:00,00	00:00:00,00	6:03:00,00
CO4-San Donato 1	0:00:00,00	10:20:00,00	10:19:58,19	0:00:01,81
CO5-Monte Bernardi 1	0:00:00,00	10:32:00,00	10:32:00,28	0:00:00,28
CO6-Badia 1	0:00:00,00	10:48:00,00	10:48:00,82	0:00:00,82
CO7-Testalepre 1	0:00:00,00	10:51:15,00	10:51:14,90	0:00:00,10
CO8-Vignano 1	0:00:00,00	10:52:30,00	10:52:30,65	0:00:00,65
CO9-Mercatale 1	0:00:00,00	11:00:00,00	11:00:00,66	0:00:00,66
CO10-La Botte 1	0:00:00,00	11:17:00,00	11:17:00,75	0:00:00,75
CO11-Sambuca 3	0:00:00,00	12:04:00,00	12:04:00,70	0:00:00,70
CO12-Sambuca 4	0:00:00,00	12:04:30,00	12:04:22,50	0:00:07,50
CO14-Monte Bernardi 2	0:00:00,00	12:27:30,00	12:27:30,70	0:00:00,70
CO15-Badia 2	0:00:00,00	12:43:30,00	12:43:30,74	0:00:00,74
CO16-Testalepre 2	0:00:00,00	12:46:45,00	12:46:45,81	0:00:00,81
CO17-Vignano 2	0:00:00,00	12:48:00,00	12:48:00,84	0:00:00,84
CO18-Mercatale 2	0:00:00,00	12:55:30,00	12:55:30,44	0:00:00,44
CO19-La Botte 2	0:00:00,00	13:12:30,00	13:12:31,09	0:00:01,09
CO20-Sambuca 5	0:00:00,00	13:24:30,00	13:24:30,08	0:00:00,08
CO21-Sambuca 6	0:00:00,00	13:24:55,00	13:24:55,75	0:00:00,75
CO22-Sambuca 7	0:00:00,00	13:25:55,00	13:25:55,38	0:00:00,38
CO23-Sambuca 8	0:00:00,00	13:26:10,00	13:26:10,52	0:00:00,52
CO24-Sambuca 9	0:00:00,00	13:26:20,00	13:26:20,85	0:00:00,85

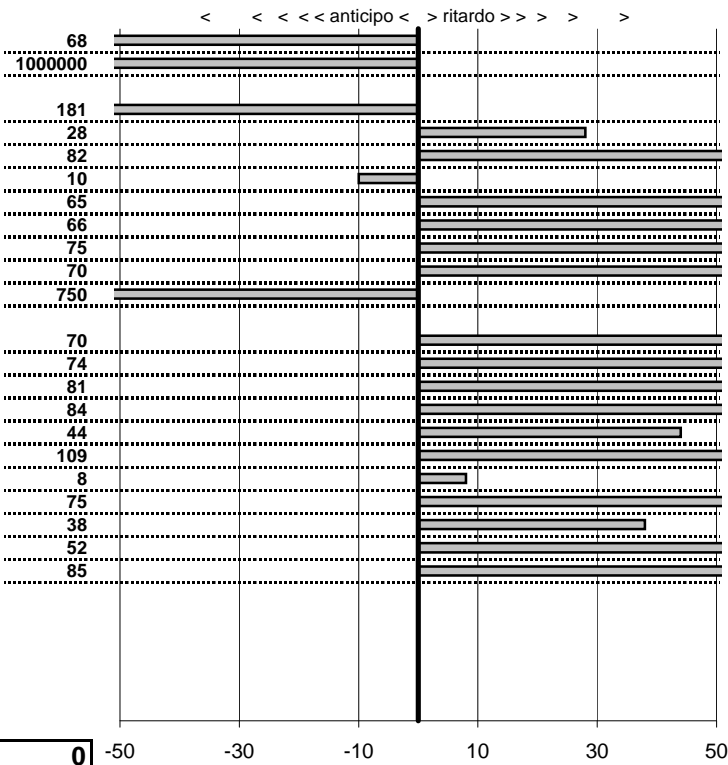

SOMMA PENALITA' #####
 MEDIA PENALITA' **45.550,7**

ALTRE PENALITA' **0**
 TOTALE PENALITA' #####

Elaborazione dati a cura di CRONOVITERBO



Kimera Team

Rondina d'Autunno 2011

Tavernelle (FI) 13 Novembre 2011

tempi e classifiche disponibili su www.cronoviterbo.net

- Cronologi - Penalità - Statistiche -

Stanzione-Arcangioli
Lancia Delta Evoluzione

70

2 in classifica

prova	t.imposto	teorico	effettivo	differenza
CO1-Tavernelle 1	0:00:00,00	09:52:20,00	09:52:19,88	0:00:00,12
CO2-Sambuca 1	0:00:00,00	10:04:00,00	10:04:00,09	0:00:00,09
CO4-San Donato 1	0:00:00,00	10:21:00,00	10:20:59,67	0:00:00,33
CO5-Monte Bernardi 1	0:00:00,00	10:33:00,00	10:33:00,03	0:00:00,03
CO6-Badia 1	0:00:00,00	10:49:00,00	10:48:59,87	0:00:00,13
CO7-Testalepre 1	0:00:00,00	10:52:15,00	10:52:14,83	0:00:00,17
CO8-Vignano 1	0:00:00,00	10:53:30,00	10:53:29,87	0:00:00,13
CO9-Mercatale 1	0:00:00,00	11:01:00,00	11:01:00,10	0:00:00,10
CO10-La Botte 1	0:00:00,00	11:18:00,00	11:18:00,03	0:00:00,03
CO11-Sambuca 3	0:00:00,00	12:05:00,00	12:04:59,76	0:00:00,24
CO12-Sambuca 4	0:00:00,00	12:05:30,00	12:05:30,09	0:00:00,09
CO14-Monte Bernardi 2	0:00:00,00	12:28:30,00	12:28:30,13	0:00:00,13
CO15-Badia 2	0:00:00,00	12:44:30,00	12:44:29,91	0:00:00,09
CO16-Testalepre 2	0:00:00,00	12:47:45,00	12:47:44,78	0:00:00,22
CO17-Vignano 2	0:00:00,00	12:49:00,00	12:48:59,87	0:00:00,13
CO18-Mercatale 2	0:00:00,00	12:56:30,00	12:56:29,93	0:00:00,07
CO19-La Botte 2	0:00:00,00	13:13:30,00	13:13:30,01	0:00:00,01
CO20-Sambuca 5	0:00:00,00	13:25:30,00	13:25:30,19	0:00:00,19
CO21-Sambuca 6	0:00:00,00	13:25:55,00	13:25:55,06	0:00:00,06
CO22-Sambuca 7	0:00:00,00	13:26:55,00	13:26:54,99	0:00:00,01
CO23-Sambuca 8	0:00:00,00	13:27:10,00	13:27:09,78	0:00:00,22
CO24-Sambuca 9	0:00:00,00	13:27:20,00	13:27:19,93	0:00:00,07

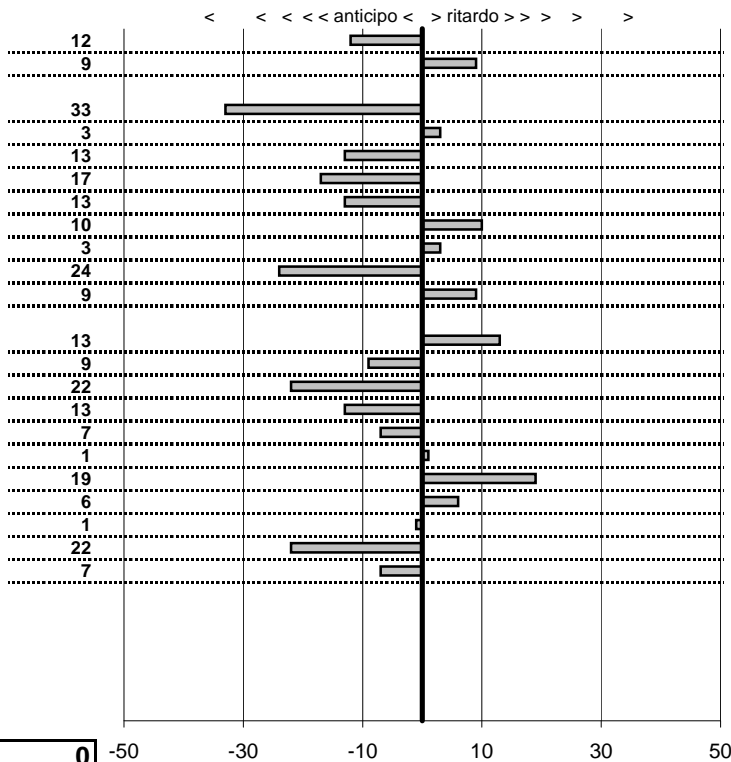

SOMMA PENALITA'	266
MEDIA PENALITA'	12,1

ALTRE PENALITA'	0
TOTALE PENALITA'	266

Elaborazione dati a cura di CRONOVITERBO



Kimera Team
Rondina d'Autunno 2011
 Tavernelle (FI) 13 Novembre 2011

tempi e classifiche disponibili su www.cronoviterbo.net

- Cronologi - Penalità - Statistiche -

Pugno-Amendola
 Lancia Delta Evoluzione

71

1 in classifica

prova	t.imposto	teorico	effettivo	differenza
CO1-Tavernelle 1	0:00:00,00	09:53:20,00	09:53:20,10	0:00:00,10
CO2-Sambuca 1	0:00:00,00	10:05:00,00	10:04:59,99	0:00:00,01
CO4-San Donato 1	0:00:00,00	10:22:00,00	10:22:00,04	0:00:00,04
CO5-Monte Berardi 1	0:00:00,00	10:34:00,00	10:34:00,16	0:00:00,16
CO6-Badia 1	0:00:00,00	10:50:00,00	10:50:00,01	0:00:00,01
CO7-Testalepre 1	0:00:00,00	10:53:15,00	10:53:14,98	0:00:00,02
CO8-Vignano 1	0:00:00,00	10:54:30,00	10:54:30,00	0:00:00,00
CO9-Mercatale 1	0:00:00,00	11:02:00,00	11:01:59,99	0:00:00,01
CO10-La Botte 1	0:00:00,00	11:19:00,00	11:19:00,11	0:00:00,11
CO11-Sambuca 3	0:00:00,00	12:06:00,00	12:05:59,86	0:00:00,14
CO12-Sambuca 4	0:00:00,00	12:06:30,00	12:06:29,86	0:00:00,14
CO14-Monte Bernardi 2	0:00:00,00	12:29:30,00	12:29:30,05	0:00:00,05
CO15-Badia 2	0:00:00,00	12:45:30,00	12:45:30,47	0:00:00,47
CO16-Testalepre 2	0:00:00,00	12:48:45,00	12:48:44,86	0:00:00,14
CO17-Vignano 2	0:00:00,00	12:50:00,00	12:49:59,98	0:00:00,02
CO18-Mercatale 2	0:00:00,00	12:57:30,00	12:57:29,95	0:00:00,05
CO19-La Botte 2	0:00:00,00	13:14:30,00	13:14:30,10	0:00:00,10
CO20-Sambuca 5	0:00:00,00	13:26:30,00	13:26:30,13	0:00:00,13
CO21-Sambuca 6	0:00:00,00	13:26:55,00	13:26:55,04	0:00:00,04
CO22-Sambuca 7	0:00:00,00	13:27:55,00	13:27:55,10	0:00:00,10
CO23-Sambuca 8	0:00:00,00	13:28:10,00	13:28:10,16	0:00:00,16
CO24-Sambuca 9	0:00:00,00	13:28:20,00	13:28:19,95	0:00:00,05

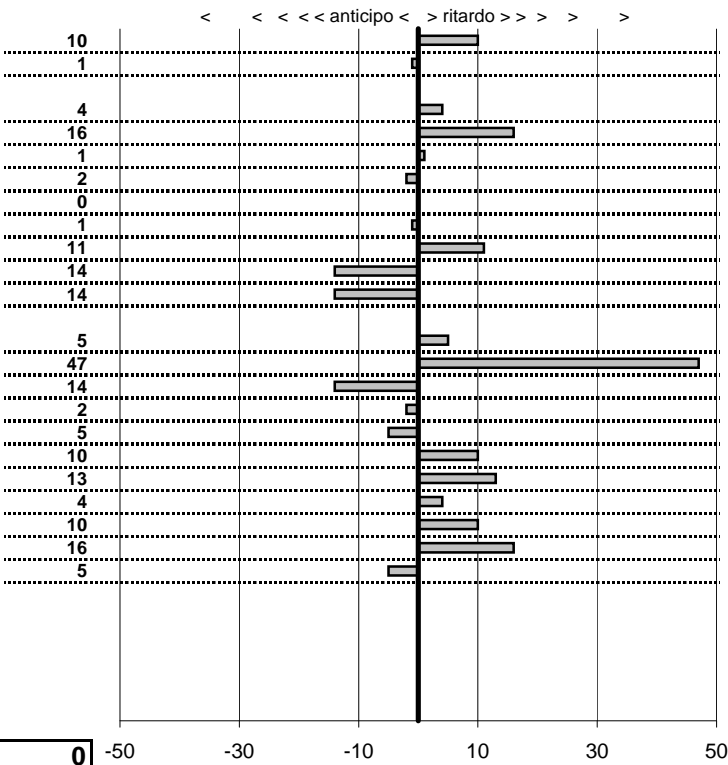

SOMMA PENALITA' **205**
 MEDIA PENALITA' **9,3**

ALTRE PENALITA' **0**
 TOTALE PENALITA' **205**

Elaborazione dati a cura di CRONOVITERBO



Kimera Team
Rondina d'Autunno 2011
 Tavernelle (FI) 13 Novembre 2011

tempi e classifiche disponibili su www.cronoviterbo.net

- Cronologi - Penalità - Statistiche -
"Mario"-"Saverio"
 Mercedes SLK 230
72

3 in classifica

prova	t.imposto	teorico	effettivo	differenza
CO1-Tavernelle 1	0:00:00,00	09:54:20,00	09:54:20,01	0:00:00,01
CO2-Sambuca 1	0:00:00,00	10:06:00,00	10:05:59,91	0:00:00,09
CO4-San Donato 1	0:00:00,00	10:23:00,00	10:22:59,79	0:00:00,21
CO5-Monte Bernardi 1	0:00:00,00	10:35:00,00	10:34:59,93	0:00:00,07
CO6-Badia 1	0:00:00,00	10:51:00,00	10:50:59,98	0:00:00,02
CO7-Testalepre 1	0:00:00,00	10:54:15,00	10:54:14,85	0:00:00,15
CO8-Vignano 1	0:00:00,00	10:55:30,00	10:55:30,04	0:00:00,04
CO9-Mercatale 1	0:00:00,00	11:03:00,00	11:02:59,84	0:00:00,16
CO10-La Botte 1	0:00:00,00	11:20:00,00	11:19:59,88	0:00:00,12
CO11-Sambuca 3	0:00:00,00	12:07:00,00	12:06:59,85	0:00:00,15
CO12-Sambuca 4	0:00:00,00	12:07:30,00	12:07:29,79	0:00:00,21
CO14-Monte Bernardi 2	0:00:00,00	12:30:30,00	12:30:30,07	0:00:00,07
CO15-Badia 2	0:00:00,00	12:46:30,00	12:46:29,86	0:00:00,14
CO16-Testalepre 2	0:00:00,00	12:49:45,00	12:49:44,90	0:00:00,10
CO17-Vignano 2	0:00:00,00	12:51:00,00	12:51:00,02	0:00:00,02
CO18-Mercatale 2	0:00:00,00	12:58:30,00	12:58:29,69	0:00:00,31
CO19-La Botte 2	0:00:00,00	13:15:30,00	13:15:29,94	0:00:00,06
CO20-Sambuca 5	0:00:00,00	13:27:30,00	13:27:29,77	0:00:00,23
CO21-Sambuca 6	0:00:00,00	13:27:55,00	13:27:54,90	0:00:00,10
CO22-Sambuca 7	0:00:00,00	13:28:55,00	13:28:54,82	0:00:00,18
CO23-Sambuca 8	0:00:00,00	13:29:10,00	13:29:09,96	0:00:00,04
CO24-Sambuca 9	0:00:00,00	13:29:20,00	13:29:20,22	0:00:00,22

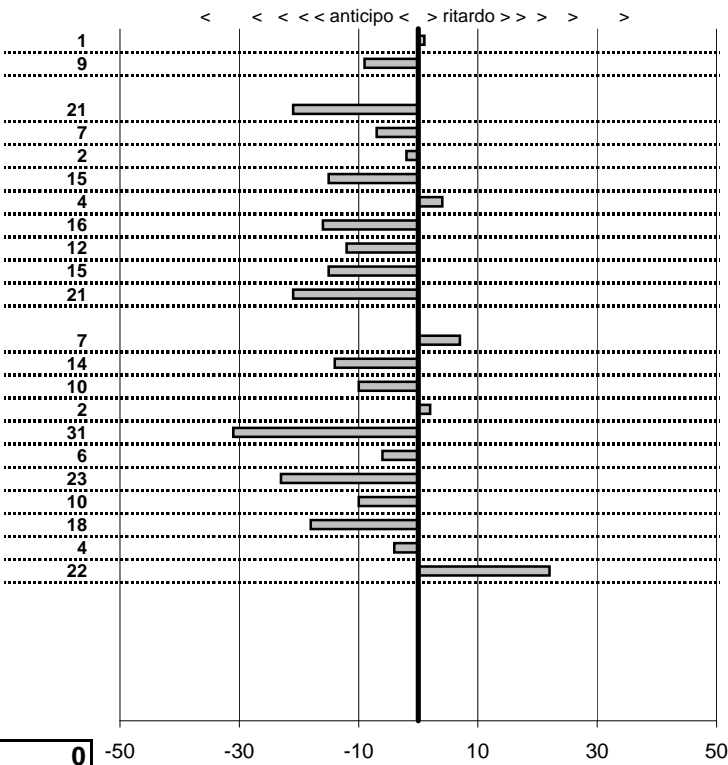

SOMMA PENALITA' 270
MEDIA PENALITA' 12,3

ALTRE PENALITA' 0
TOTALE PENALITA' 270

Elaborazione dati a cura di CRONOVITERBO



Kimera Team
Rondina d'Autunno 2011
 Tavernelle (FI) 13 Novembre 2011

tempi e classifiche disponibili su www.cronoviterbo.net

- Cronologi - Penalità - Statistiche -

Belli-Paolini
 Volkswagen Golf

74

5 in classifica

prova	t.imposto	teorico	effettivo	differenza		<	<	<<	anticipo <	>	ritardo >>	>	>
CO1-Tavernelle 1	0:00:00,00	09:55:20,00	09:55:22,41	0:00:02,41	241								
CO2-Sambuca 1	0:00:00,00	10:07:00,00	10:18:14,00	0:11:14,00	67400								
CO4-San Donato 1	0:00:00,00	10:24:00,00	10:29:09,34	0:05:09,34	30934								
CO5-Monte Bernardi 1	0:00:00,00	10:36:00,00	10:39:03,77	0:03:03,77	18377								
CO6-Badia 1	0:00:00,00	10:52:00,00	10:59:13,74	0:07:13,74	43374								
CO7-Testalepre 1	0:00:00,00	10:55:15,00	11:01:23,77	0:06:08,77	36877								
CO8-Vignano 1	0:00:00,00	10:56:30,00	11:02:03,44	0:05:33,44	33344								
CO9-Mercatale 1	0:00:00,00	11:04:00,00	11:09:19,89	0:05:19,89	31989								
CO10-La Botte 1	0:00:00,00	11:21:00,00	11:23:48,07	0:02:48,07	16807								
CO11-Sambuca 3	0:00:00,00	12:08:00,00	12:08:04,34	0:00:04,34	434								
CO12-Sambuca 4	0:00:00,00	12:08:30,00	12:08:26,22	0:00:03,78	378								
CO14-Monte Bernardi 2	0:00:00,00	12:31:30,00	12:31:34,95	0:00:04,95	495								
CO15-Badia 2	0:00:00,00	12:47:30,00	12:47:33,77	0:00:03,77	377								
CO16-Testalepre 2	0:00:00,00	12:50:45,00	12:50:48,66	0:00:03,66	366								
CO17-Vignano 2	0:00:00,00	12:52:00,00	12:51:41,49	0:00:18,51	1851								
CO18-Mercatale 2	0:00:00,00	12:59:30,00	12:59:33,40	0:00:03,40	340								
CO19-La Botte 2	0:00:00,00	13:16:30,00	13:16:33,24	0:00:03,24	324								
CO20-Sambuca 5	0:00:00,00	13:28:30,00	13:28:34,23	0:00:04,23	423								
CO21-Sambuca 6	0:00:00,00	13:28:55,00	13:29:00,14	0:00:05,14	514								
CO22-Sambuca 7	0:00:00,00	13:29:55,00	13:30:14,62	0:00:19,62	1962								
CO23-Sambuca 8	0:00:00,00	13:30:10,00	13:30:26,98	0:00:16,98	1698								
CO24-Sambuca 9	0:00:00,00	13:30:20,00	13:30:36,11	0:00:16,11	1611								

SOMMA PENALITA' 290.116
MEDIA PENALITA' 13.187,1

ALTRE PENALITA' 0
TOTALE PENALITA' 290.116

Elaborazione dati a cura di CRONOVITERBO



Kimera Team
Rondina d'Autunno 2011
 Tavernelle (FI) 13 Novembre 2011

tempi e classifiche disponibili su www.cronoviterbo.net

- Cronologi - Penalità - Statistiche -

Corti-Toccafondi
 Porsche Boxter **75**

4 in classifica

prova	t.imposto	teorico	effettivo	differenza	
CO1-Tavernelle 1	0:00:00,00	09:56:20,00	09:56:22,62	0:00:02,62	262
CO2-Sambuca 1	0:00:00,00	10:08:00,00	10:08:00,76	0:00:00,76	76
CO4-San Donato 1	0:00:00,00	10:25:00,00	10:25:01,11	0:00:01,11	111
CO5-Monte Berardi 1	0:00:00,00	10:37:00,00	10:37:01,20	0:00:01,20	120
CO6-Badia 1	0:00:00,00	10:53:00,00	10:53:01,66	0:00:01,66	166
CO7-Testalepre 1	0:00:00,00	10:56:15,00	10:56:16,49	0:00:01,49	149
CO8-Vignano 1	0:00:00,00	10:57:30,00	10:57:30,80	0:00:00,80	80
CO9-Mercatale 1	0:00:00,00	11:05:00,00	11:05:02,17	0:00:02,17	217
CO10-La Botte 1	0:00:00,00	11:22:00,00	11:22:01,40	0:00:01,40	140
CO11-Sambuca 3	0:00:00,00	12:09:00,00	12:09:01,44	0:00:01,44	144
CO12-Sambuca 4	0:00:00,00	12:09:30,00	12:09:32,18	0:00:02,18	218
CO14-Monte Bernardi 2	0:00:00,00	12:32:30,00	12:32:31,76	0:00:01,76	176
CO15-Badia 2	0:00:00,00	12:48:30,00	12:48:01,67	0:00:28,33	2833
CO16-Testalepre 2	0:00:00,00	12:51:45,00	12:51:46,33	0:00:01,33	133
CO17-Vignano 2	0:00:00,00	12:53:00,00	12:53:01,43	0:00:01,43	143
CO18-Mercatale 2	0:00:00,00	13:00:30,00	13:00:31,07	0:00:01,07	107
CO19-La Botte 2	0:00:00,00	13:17:30,00	13:17:31,49	0:00:01,49	149
CO20-Sambuca 5	0:00:00,00	13:29:30,00	13:29:32,04	0:00:02,04	204
CO21-Sambuca 6	0:00:00,00	13:29:55,00	13:29:57,07	0:00:02,07	207
CO22-Sambuca 7	0:00:00,00	13:30:55,00	13:30:56,48	0:00:01,48	148
CO23-Sambuca 8	0:00:00,00	13:31:10,00	13:31:11,65	0:00:01,65	165
CO24-Sambuca 9	0:00:00,00	13:31:20,00	13:31:20,22	0:00:00,22	22

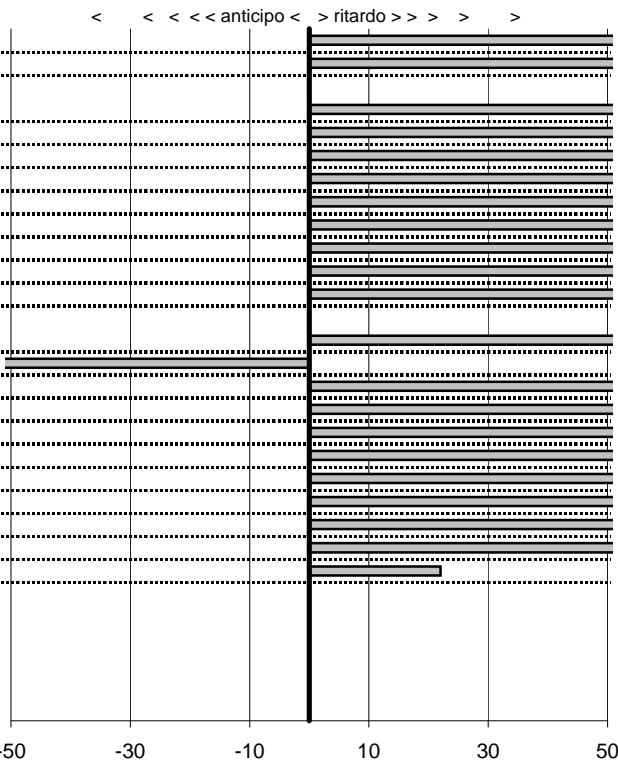

SOMMA PENALITA' 5.970
MEDIA PENALITA' 271,4

ALTRE PENALITA' 0
TOTALE PENALITA' 5.970

Elaborazione dati a cura di CRONOVITERBO