



Veteran Car Club  
**XVIII Circuito dei Tre Laghi**  
 Viterbo 25 Settembre 2011

tempi e classifiche disponibili su [www.cronoviterbo.net](http://www.cronoviterbo.net)

- Cronologi - Penalità - Statistiche -  
 Aquilani Massimo -Aquilani A  
 Ferrari

**1**

**9** in classifica

prova	t.imposto	start	stop	t.netto
PC1-Monterosi 1	0:00:07,00	00:00:00,00	00:00:07,16	0:00:07,16
PC2-Monterosi 2	0:00:10,00	00:00:00,00	00:00:09,97	0:00:09,97
PC3-Monterosi 3	0:00:11,00	00:00:00,00	00:00:11,05	0:00:11,05
PC4-Bella Venere 1	0:00:05,00	09:55:49,71	09:55:54,73	0:00:05,02
PC5-Bella Venere 2	0:00:23,00	09:55:54,73	09:56:17,69	0:00:22,96
PC6-Bella Venere 3	0:00:05,00	09:56:17,69	09:56:22,56	0:00:04,87
PC7-Loc. S. Angelo 1	0:00:08,00	08:31:17,32	08:31:25,13	0:00:07,81
PC8-Loc. S. Angelo 2	0:01:00,00	08:31:25,13	08:32:28,14	0:01:03,01
PC9-Loc. S. Angelo 3	0:00:08,00	08:32:28,14	08:32:36,52	0:00:08,38
PC10-Marino Fa Mercat	0:00:10,00	00:00:00,00	00:00:09,91	0:00:09,91
PC11-Marino Fa Mercat	0:00:20,00	00:00:09,91	00:00:29,95	0:00:20,04
PC12-Marino Fa Mercat	0:00:13,00	00:00:29,95	00:00:43,24	0:00:13,29

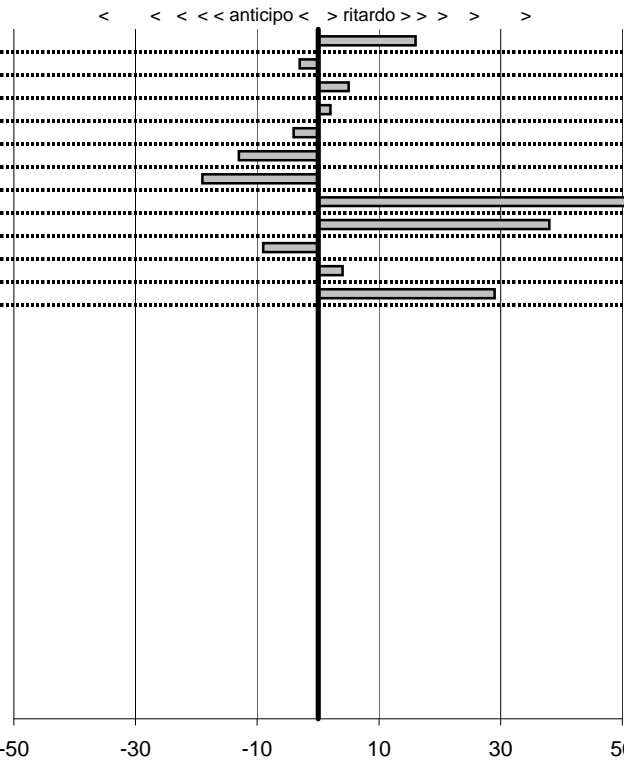

**SOMMA PENALITA' 442**  
**MEDIA PENALITA' 36,8**

**ALTRE PENALITA' 0**  
**TOTALE PENALITA' 800**

Elaborazione dati a cura di CRONOVITERBO

50



Veteran Car Club  
**XVIII Circuito dei Tre Laghi**  
 Viterbo 25 Settembre 2011

tempi e classifiche disponibili su [www.cronoviterbo.net](http://www.cronoviterbo.net)

- Cronologi - Penalità - Statistiche -

Paoletti Fabio-Paolett  
 A112 Abarth

**2**

**2** in classifica

prova	t.imposto	start	stop	t.netto
PC1-Monterosi 1	0:00:07,00	00:00:00,00	00:00:07,40	0:00:07,40
PC2-Monterosi 2	0:00:10,00	00:00:00,00	00:00:09,96	0:00:09,96
PC3-Monterosi 3	0:00:11,00	00:00:00,00	00:00:11,04	0:00:11,04
PC4-Bella Venere 1	0:00:05,00	10:27:32,06	10:27:37,29	0:00:05,23
PC5-Bella Venere 2	0:00:23,00	10:27:37,29	10:28:00,19	0:00:22,90
PC6-Bella Venere 3	0:00:05,00	10:28:00,19	10:28:05,10	0:00:04,91
PC7-Loc. S. Angelo 1	0:00:08,00	09:09:18,28	09:09:26,43	0:00:08,15
PC8-Loc. S. Angelo 2	0:01:00,00	09:09:26,43	09:10:26,65	0:01:00,22
PC9-Loc. S. Angelo 3	0:00:08,00	09:10:26,65	09:10:34,62	0:00:07,97
PC10-Marino Fa Mercat	0:00:10,00	00:00:00,00	00:00:10,54	0:00:10,54
PC11-Marino Fa Mercat	0:00:20,00	00:00:10,54	00:00:30,35	0:00:19,81
PC12-Marino Fa Mercat	0:00:13,00	00:00:30,35	00:00:43,30	0:00:12,95

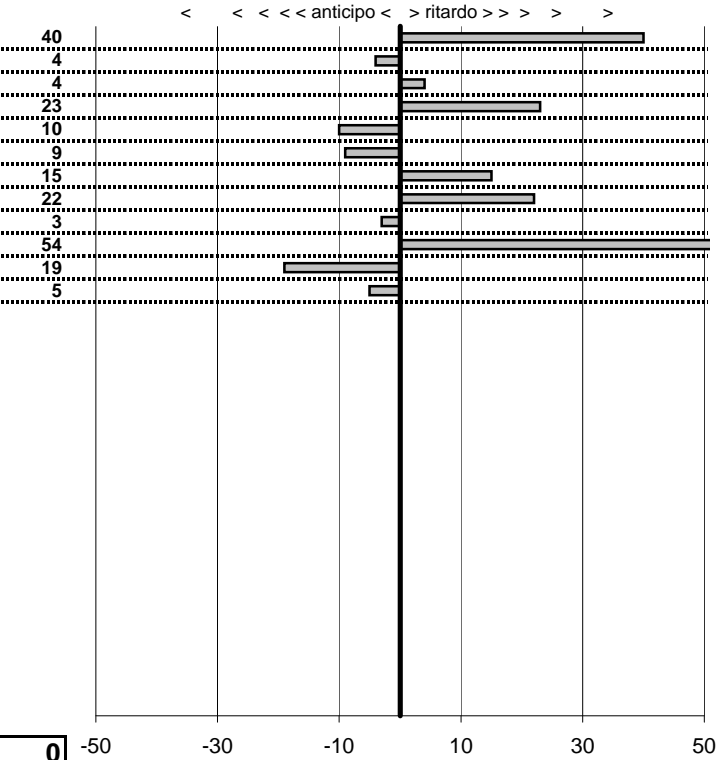

**SOMMA PENALITA' 208**  
**MEDIA PENALITA' 17,3**

**ALTRE PENALITA' 0**  
**TOTALE PENALITA' 379**

Elaborazione dati a cura di CRONOVITERBO

50

50

—



Veteran Car Club  
**XVIII Circuito dei Tre Laghi**  
 Viterbo 25 Settembre 2011

tempi e classifiche disponibili su [www.cronoviterbo.net](http://www.cronoviterbo.net)

- Cronologi - Penalità - Statistiche -

Carli Giancarlo-Carli  
 A112abarth

**3**

**1** in classifica

prova	t.imposto	start	stop	t.netto
PC1-Monterosi 1	0:00:07,00	00:00:00,00	00:00:06,82	0:00:06,82
PC2-Monterosi 2	0:00:10,00	00:00:00,00	00:00:10,13	0:00:10,13
PC3-Monterosi 3	0:00:11,00	00:00:00,00	00:00:11,20	0:00:11,20
PC4-Bella Venere 1	0:00:05,00	11:00:41,65	11:00:46,42	0:00:04,77
PC5-Bella Venere 2	0:00:23,00	11:00:46,42	11:01:09,73	0:00:23,31
PC6-Bella Venere 3	0:00:05,00	11:01:09,73	11:01:14,57	0:00:04,84
PC7-Loc. S. Angelo 1	0:00:08,00	09:37:50,48	09:37:58,43	0:00:07,95
PC8-Loc. S. Angelo 2	0:01:00,00	09:37:58,43	09:38:58,52	0:01:00,09
PC9-Loc. S. Angelo 3	0:00:08,00	09:38:58,52	09:39:06,52	0:00:08,00
PC10-Marino Fa Mercat	0:00:10,00	00:00:00,00	00:00:10,04	0:00:10,04
PC11-Marino Fa Mercat	0:00:20,00	00:00:10,04	00:00:30,11	0:00:20,07
PC12-Marino Fa Mercat	0:00:13,00	00:00:30,11	00:00:43,19	0:00:13,08

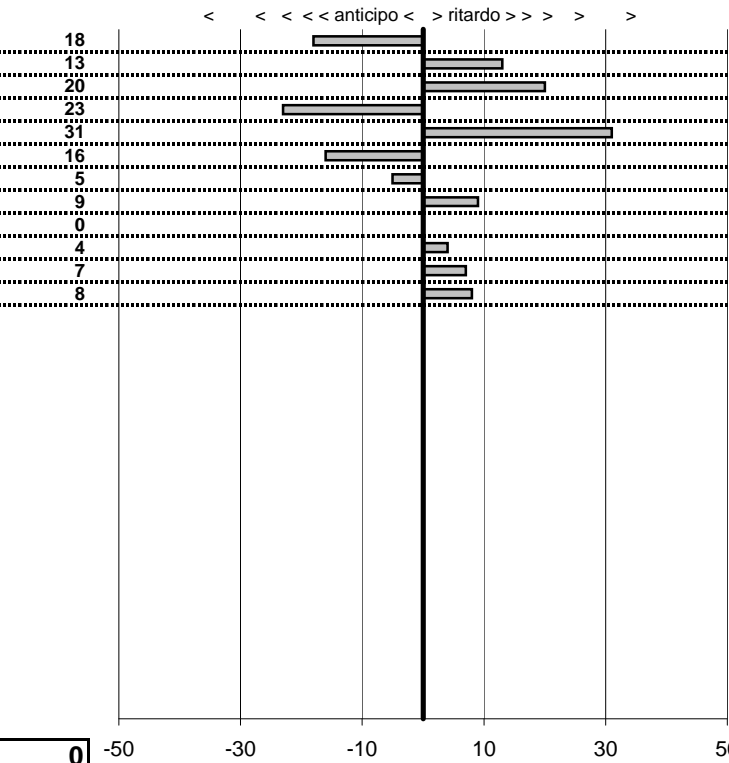

SOMMA PENALITA' **154**  
 MEDIA PENALITA' **12,8**

ALTRE PENALITA' **0**  
 TOTALE PENALITA' **271**

Elaborazione dati a cura di CRONOVITERBO

—

50

—



Veteran Car Club  
**XVIII Circuito dei Tre Laghi**  
 Viterbo 25 Settembre 2011

tempi e classifiche disponibili su [www.cronoviterbo.net](http://www.cronoviterbo.net)

- Cronologi - Penalità - Statistiche -  
**Materazzo Carmine-Matarazzo G.** **4**  
 Fiat 124 S Coupè

**4** in classifica

prova	t.imposto	start	stop	t.netto
PC1-Monterosi 1	0:00:07,00	00:00:00,00	00:00:07,37	0:00:07,37
PC2-Monterosi 2	0:00:10,00	00:00:00,00	00:00:09,89	0:00:09,89
PC3-Monterosi 3	0:00:11,00	00:00:00,00	00:00:10,84	0:00:10,84
PC4-Bella Venere 1	0:00:05,00	10:52:48,46	10:52:53,28	0:00:04,82
PC5-Bella Venere 2	0:00:23,00	10:52:53,28	10:53:16,96	0:00:23,68
PC6-Bella Venere 3	0:00:05,00	10:53:16,96	10:53:21,43	0:00:04,47
PC7-Loc. S. Angelo 1	0:00:08,00	09:32:42,39	09:32:50,22	0:00:07,83
PC8-Loc. S. Angelo 2	0:01:00,00	09:32:50,22	09:33:50,47	0:01:00,25
PC9-Loc. S. Angelo 3	0:00:08,00	09:33:50,47	09:33:58,73	0:00:08,26
PC10-Marino Fa Mercat	0:00:10,00	00:00:00,00	00:00:09,96	0:00:09,96
PC11-Marino Fa Mercat	0:00:20,00	00:00:09,96	00:00:29,92	0:00:19,96
PC12-Marino Fa Mercat	0:00:13,00	00:00:29,92	00:00:42,70	0:00:12,78

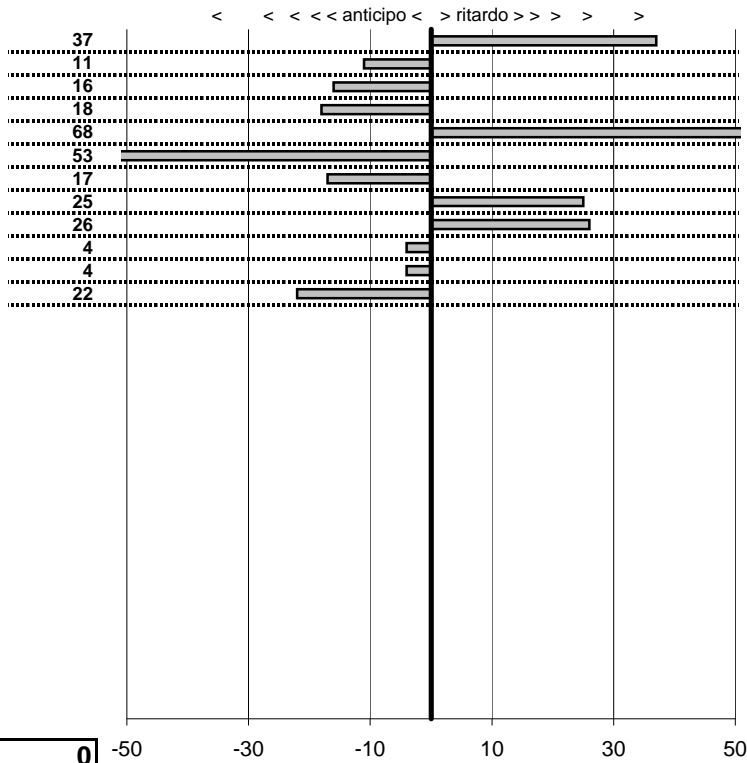

SOMMA PENALITA'	<b>301</b>
MEDIA PENALITA'	<b>25,1</b>

ALTRE PENALITA'	<b>0</b>
TOTALE PENALITA'	<b>512</b>

Elaborazione dati a cura di CRONOVITERBO

—

50

—





Veteran Car Club  
**XVIII Circuito dei Tre Laghi**  
 Viterbo 25 Settembre 2011

tempi e classifiche disponibili su [www.cronoviterbo.net](http://www.cronoviterbo.net)

- Cronologi - Penalità - Statistiche -  
 Natalini Gioacchino-Bizzarri Cecilia **5**  
 Lancia Fulvia C.

**6** in classifica

prova	t.imposto	start	stop	t.netto
PC1-Monterosi 1	0:00:07,00	00:00:00,00	00:00:06,78	0:00:06,78
PC2-Monterosi 2	0:00:10,00	00:00:00,00	00:00:09,71	0:00:09,71
PC3-Monterosi 3	0:00:11,00	00:00:00,00	00:00:11,27	0:00:11,27
PC4-Bella Venere 1	0:00:05,00	10:50:33,78	10:50:39,55	0:00:05,77
PC5-Bella Venere 2	0:00:23,00	10:50:39,55	10:51:01,84	0:00:22,29
PC6-Bella Venere 3	0:00:05,00	10:51:01,84	10:51:06,83	0:00:04,99
PC7-Loc. S. Angelo 1	0:00:08,00	09:23:35,15	09:23:42,84	0:00:07,69
PC8-Loc. S. Angelo 2	0:01:00,00	09:23:42,84	09:24:43,08	0:01:00,24
PC9-Loc. S. Angelo 3	0:00:08,00	09:24:43,08	09:24:51,27	0:00:08,19
PC10-Marino Fa Mercat	0:00:10,00	00:00:00,00	00:00:09,87	0:00:09,87
PC11-Marino Fa Mercat	0:00:20,00	00:00:09,87	00:00:29,88	0:00:20,01
PC12-Marino Fa Mercat	0:00:13,00	00:00:29,88	00:00:43,20	0:00:13,32

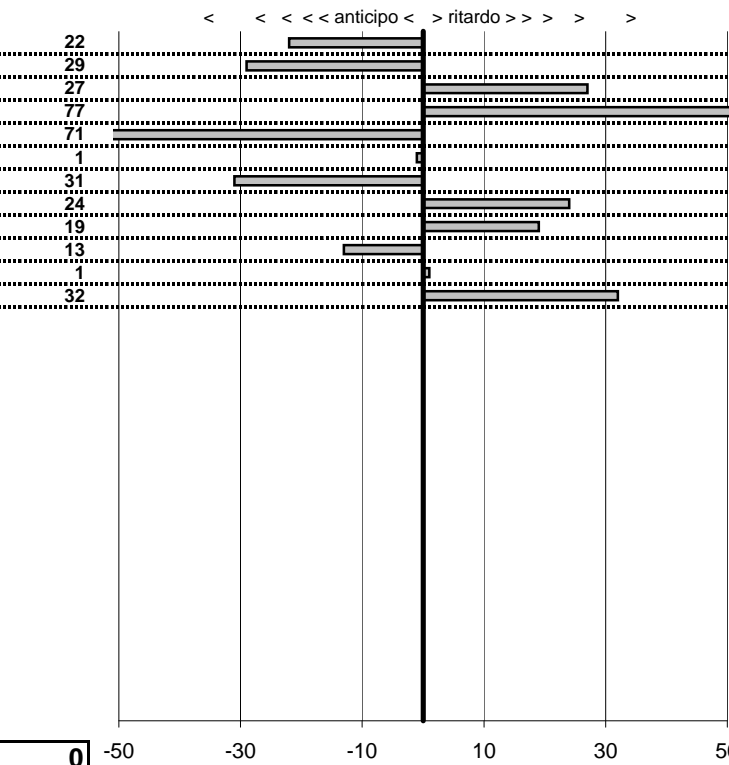

SOMMA PENALITA'	<b>347</b>
MEDIA PENALITA'	<b>28,9</b>

ALTRE PENALITA'	<b>0</b>
TOTALE PENALITA'	<b>597</b>

Elaborazione dati a cura di CRONOVITERBO

50



Veteran Car Club  
**XVIII Circuito dei Tre Laghi**  
 Viterbo 25 Settembre 2011

tempi e classifiche disponibili su [www.cronoviterbo.net](http://www.cronoviterbo.net)

- Cronologi - Penalità - Statistiche -  
**Valentini Claudio-Valentini**  
 fiat 128

**6**

**11** in classifica

prova	t.imposto	start	stop	t.netto
PC1-Monterosi 1	0:00:07,00	00:00:00,00	00:00:07,26	0:00:07,26
PC2-Monterosi 2	0:00:10,00	00:00:00,00	00:00:09,98	0:00:09,98
PC3-Monterosi 3	0:00:11,00	00:00:00,00	00:00:10,46	0:00:10,46
PC4-Bella Venere 1	0:00:05,00	10:26:18,52	10:26:23,47	0:00:04,95
PC5-Bella Venere 2	0:00:23,00	10:26:23,47	10:26:47,47	0:00:24,00
PC6-Bella Venere 3	0:00:05,00	10:26:47,47	10:26:51,27	0:00:03,80
PC7-Loc. S. Angelo 1	0:00:08,00	09:01:06,96	09:01:14,59	0:00:07,63
PC8-Loc. S. Angelo 2	0:01:00,00	09:01:14,59	09:02:13,91	0:00:59,32
PC9-Loc. S. Angelo 3	0:00:08,00	09:02:13,91	09:02:23,72	0:00:09,81
PC10-Marino Fa Mercat	0:00:10,00	00:00:00,00	00:00:10,05	0:00:10,05
PC11-Marino Fa Mercat	0:00:20,00	00:00:10,05	00:00:29,87	0:00:19,82
PC12-Marino Fa Mercat	0:00:13,00	00:00:29,87	00:00:42,71	0:00:12,84

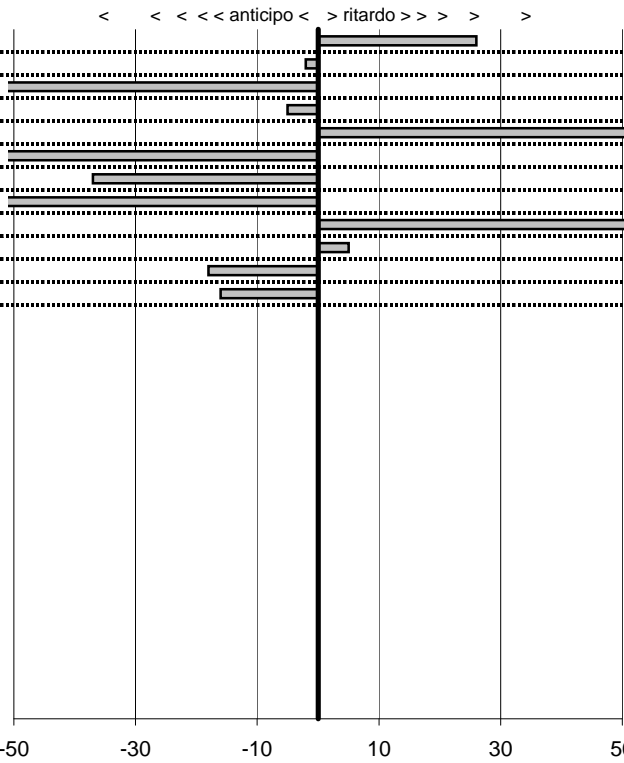

**SOMMA PENALITA' 632**  
**MEDIA PENALITA' 52,7**

**ALTRE PENALITA' 0**  
**TOTALE PENALITA' 1.100**

Elaborazione dati a cura di CRONOVITERBO



50

—



Veteran Car Club  
**XVIII Circuito dei Tre Laghi**  
 Viterbo 25 Settembre 2011

tempi e classifiche disponibili su [www.cronoviterbo.net](http://www.cronoviterbo.net)

- Cronologi - Penalità - Statistiche -

Salerno Vincenzo-Salfo Ferdinando **7**  
 Fiat Abarth

**30** in classifica

prova	t.imposto	start	stop	t.netto
PC1-Monterosi 1	0:00:07,00	00:00:00,00	00:00:00,00	0:00:00,00
PC2-Monterosi 2	0:00:10,00	00:00:00,00	00:00:00,00	0:00:00,00
PC3-Monterosi 3	0:00:11,00	00:00:00,00	00:00:00,00	0:00:00,00
PC4-Bella Venere 1	0:00:05,00	00:00:00,00	00:00:00,00	0:00:00,00
PC5-Bella Venere 2	0:00:23,00	00:00:00,00	00:00:00,00	0:00:00,00
PC6-Bella Venere 3	0:00:05,00	00:00:00,00	00:00:00,00	0:00:00,00
PC7-Loc. S. Angelo 1	0:00:08,00	00:00:00,00	00:00:00,00	0:00:00,00
PC8-Loc. S. Angelo 2	0:01:00,00	00:00:00,00	00:00:00,00	0:00:00,00
PC9-Loc. S. Angelo 3	0:00:08,00	00:00:00,00	00:00:00,00	0:00:00,00
PC10-Marino Fa Mercat	0:00:10,00	00:00:00,00	00:00:00,00	0:00:00,00
PC11-Marino Fa Mercat	0:00:20,00	00:00:00,00	00:00:00,00	0:00:00,00
PC12-Marino Fa Mercat	0:00:13,00	00:00:00,00	00:00:00,00	0:00:00,00

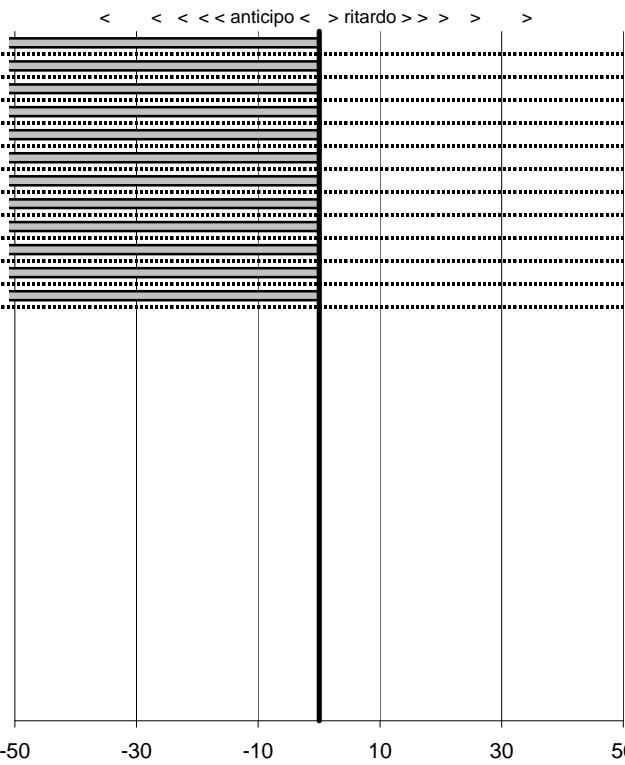

**SOMMA PENALITA' 3.600**  
**MEDIA PENALITA' 300,0**

**ALTRE PENALITA' 2400**  
**TOTALE PENALITA' 9.840**

Elaborazione dati a cura di CRONOVITERBO

—

50

—



Veteran Car Club  
**XVIII Circuito dei Tre Laghi**  
 Viterbo 25 Settembre 2011

tempi e classifiche disponibili su [www.cronoviterbo.net](http://www.cronoviterbo.net)

- Cronologi - Penalità - Statistiche -  
**Ferdinandi Remo-Galli I.**  
 Lancia Fulvia C. **8**

**13** in classifica

prova	t.imposto	start	stop	t.netto
PC1-Monterosi 1	0:00:07,00	00:00:00,00	00:00:07,03	0:00:07,03
PC2-Monterosi 2	0:00:10,00	00:00:00,00	00:00:10,38	0:00:10,38
PC3-Monterosi 3	0:00:11,00	00:00:00,00	00:00:11,30	0:00:11,30
PC4-Bella Venere 1	0:00:05,00	10:56:41,14	10:56:46,11	0:00:04,97
PC5-Bella Venere 2	0:00:23,00	10:56:46,11	10:57:09,81	0:00:23,70
PC6-Bella Venere 3	0:00:05,00	10:57:09,81	10:57:14,56	0:00:04,75
PC7-Loc. S. Angelo 1	0:00:08,00	09:30:57,69	09:31:05,21	0:00:07,52
PC8-Loc. S. Angelo 2	0:01:00,00	09:31:05,21	09:32:06,18	0:01:00,97
PC9-Loc. S. Angelo 3	0:00:08,00	09:32:06,18	09:32:13,19	0:00:07,01
PC10-Marino Fa Mercat	0:00:10,00	00:00:00,00	00:00:09,64	0:00:09,64
PC11-Marino Fa Mercat	0:00:20,00	00:00:09,64	00:00:29,02	0:00:19,38
PC12-Marino Fa Mercat	0:00:13,00	00:00:29,02	00:00:44,14	0:00:15,12

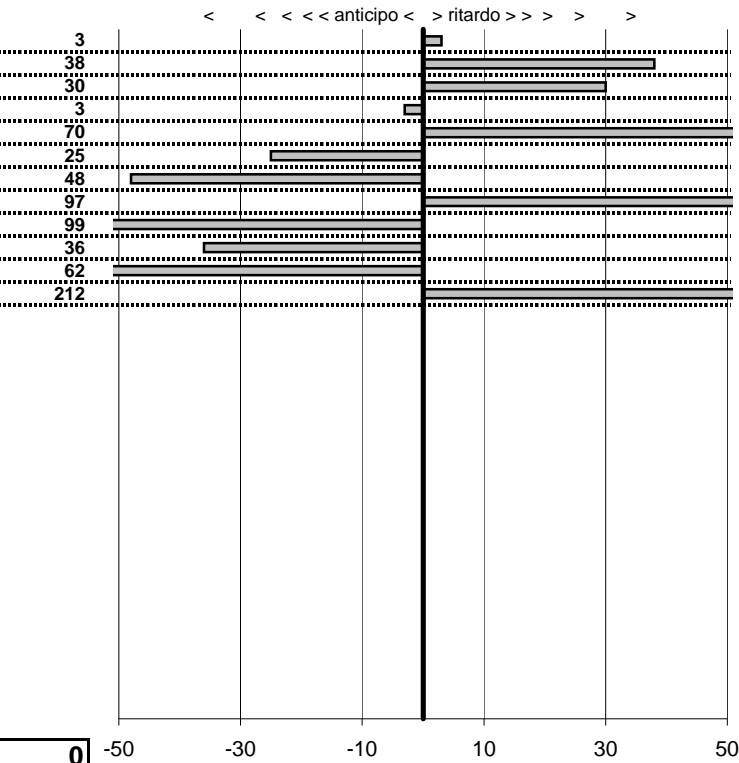

**SOMMA PENALITA' 723**  
**MEDIA PENALITA' 60,3**

**ALTRE PENALITA' 0**  
**TOTALE PENALITA' 1.200**

Elaborazione dati a cura di CRONOVITERBO



50

—





Veteran Car Club  
**XVIII Circuito dei Tre Laghi**  
 Viterbo 25 Settembre 2011

tempi e classifiche disponibili su [www.cronoviterbo.net](http://www.cronoviterbo.net)

- Cronologi - Penalità - Statistiche -

Costantini Umberto-X **9**  
 Alfa Romeo S

**32** in classifica

prova	t.imposto	start	stop	t.netto
PC1-Monterosi 1	0:00:07,00	00:00:00,00	00:00:00,00	0:00:00,00
PC2-Monterosi 2	0:00:10,00	00:00:00,00	00:00:00,00	0:00:00,00
PC3-Monterosi 3	0:00:11,00	00:00:00,00	00:00:00,00	0:00:00,00
PC4-Bella Venere 1	0:00:05,00	00:00:00,00	00:00:00,00	0:00:00,00
PC5-Bella Venere 2	0:00:23,00	00:00:00,00	00:00:00,00	0:00:00,00
PC6-Bella Venere 3	0:00:05,00	00:00:00,00	00:00:00,00	0:00:00,00
PC7-Loc. S. Angelo 1	0:00:08,00	00:00:00,00	00:00:00,00	0:00:00,00
PC8-Loc. S. Angelo 2	0:01:00,00	00:00:00,00	00:00:00,00	0:00:00,00
PC9-Loc. S. Angelo 3	0:00:08,00	00:00:00,00	00:00:00,00	0:00:00,00
PC10-Marino Fa Mercat	0:00:10,00	00:00:00,00	00:00:00,00	0:00:00,00
PC11-Marino Fa Mercat	0:00:20,00	00:00:00,00	00:00:00,00	0:00:00,00
PC12-Marino Fa Mercat	0:00:13,00	00:00:00,00	00:00:00,00	0:00:00,00

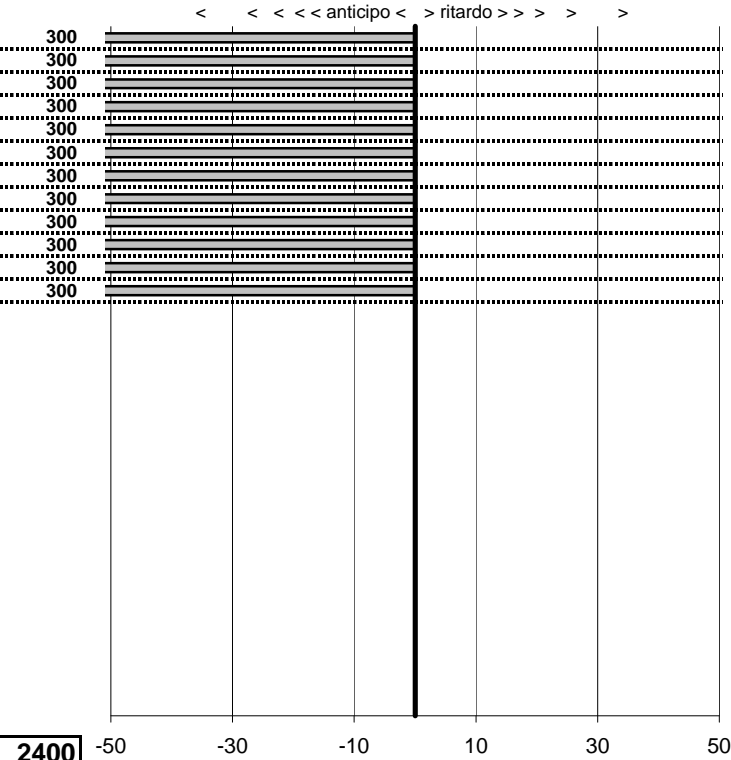

**SOMMA PENALITA' 3.600**  
**MEDIA PENALITA' 300,0**

**ALTRE PENALITA' 2400**  
**TOTALE PENALITA' 10.380**

Elaborazione dati a cura di CRONOVITERBO

—

50

—



Veteran Car Club  
**XVIII Circuito dei Tre Laghi**  
 Viterbo 25 Settembre 2011

tempi e classifiche disponibili su [www.cronoviterbo.net](http://www.cronoviterbo.net)

- Cronologi - Penalità - Statistiche -

Taddei Mauro-Jaramillo J **10**  
 Fiat 850 SC

**31** in classifica

prova	t.imposto	start	stop	t.netto
PC1-Monterosi 1	0:00:07,00	00:00:00,00	00:00:00,00	0:00:00,00
PC2-Monterosi 2	0:00:10,00	00:00:00,00	00:00:00,00	0:00:00,00
PC3-Monterosi 3	0:00:11,00	00:00:00,00	00:00:00,00	0:00:00,00
PC4-Bella Venere 1	0:00:05,00	00:00:00,00	00:00:00,00	0:00:00,00
PC5-Bella Venere 2	0:00:23,00	00:00:00,00	00:00:00,00	0:00:00,00
PC6-Bella Venere 3	0:00:05,00	00:00:00,00	00:00:00,00	0:00:00,00
PC7-Loc. S. Angelo 1	0:00:08,00	00:00:00,00	00:00:00,00	0:00:00,00
PC8-Loc. S. Angelo 2	0:01:00,00	00:00:00,00	00:00:00,00	0:00:00,00
PC9-Loc. S. Angelo 3	0:00:08,00	00:00:00,00	00:00:00,00	0:00:00,00
PC10-Marino Fa Mercat	0:00:10,00	00:00:00,00	00:00:00,00	0:00:00,00
PC11-Marino Fa Mercat	0:00:20,00	00:00:00,00	00:00:00,00	0:00:00,00
PC12-Marino Fa Mercat	0:00:13,00	00:00:00,00	00:00:00,00	0:00:00,00

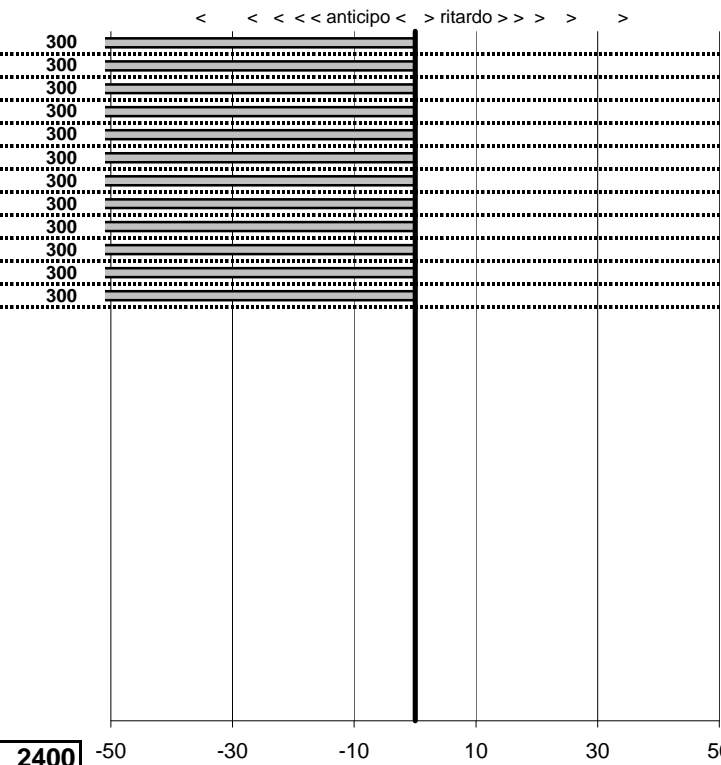

**SOMMA PENALITA' 3.600**  
**MEDIA PENALITA' 300,0**

**ALTRE PENALITA' 2400**  
**TOTALE PENALITA' 10.080**

Elaborazione dati a cura di CRONOVITERBO

—

50

—



Veteran Car Club  
**XVIII Circuito dei Tre Laghi**  
 Viterbo 25 Settembre 2011

tempi e classifiche disponibili su [www.cronoviterbo.net](http://www.cronoviterbo.net)

- Cronologi - Penalità - Statistiche -  
**Neri Luciano-Porciani**  
 MG

**12**

**23** in classifica

prova	t.imposto	start	stop	t.netto
PC1-Monterosi 1	0:00:07,00	00:00:00,00	00:00:08,74	0:00:08,74
PC2-Monterosi 2	0:00:10,00	00:00:00,00	00:00:09,30	0:00:09,30
PC3-Monterosi 3	0:00:11,00	00:00:00,00	00:00:10,39	0:00:10,39
PC4-Bella Venere 1	0:00:05,00	10:52:07,46	10:52:11,98	0:00:04,52
PC5-Bella Venere 2	0:00:23,00	10:52:11,98	10:52:36,17	0:00:24,19
PC6-Bella Venere 3	0:00:05,00	10:52:36,17	10:52:41,69	0:00:05,52
PC7-Loc. S. Angelo 1	0:00:08,00	09:25:23,76	09:25:31,18	0:00:07,42
PC8-Loc. S. Angelo 2	0:01:00,00	09:25:31,18	09:26:32,31	0:01:01,13
PC9-Loc. S. Angelo 3	0:00:08,00	09:26:32,31	09:26:40,15	0:00:07,84
PC10-Marino Fa Mercat	0:00:10,00	00:00:00,00	00:00:10,49	0:00:10,49
PC11-Marino Fa Mercat	0:00:20,00	00:00:10,49	00:00:30,15	0:00:19,66
PC12-Marino Fa Mercat	0:00:13,00	00:00:30,15	00:00:43,63	0:00:13,48

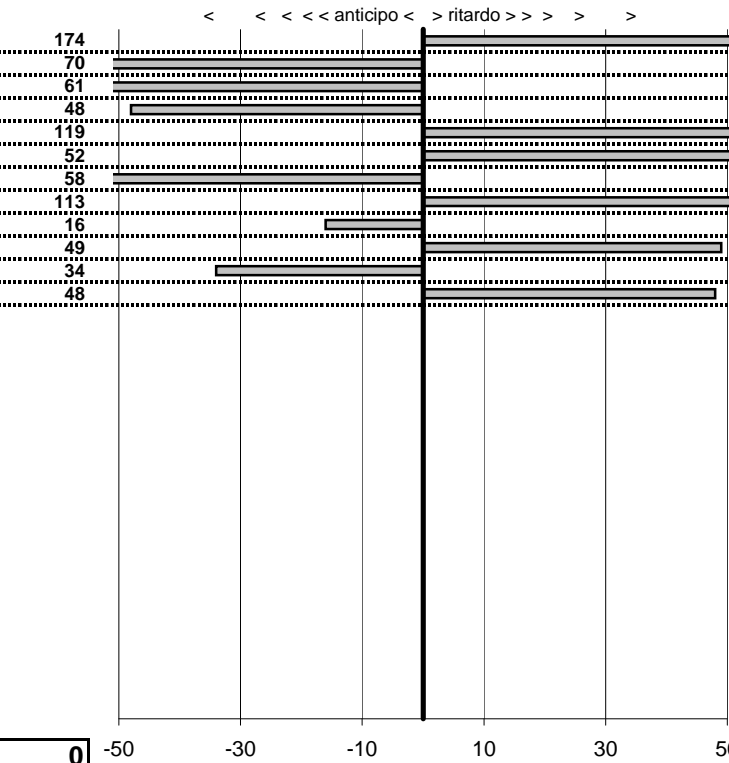

SOMMA PENALITA'	<b>842</b>
MEDIA PENALITA'	<b>70,2</b>

ALTRE PENALITA'	<b>0</b>
TOTALE PENALITA'	<b>2.526</b>

Elaborazione dati a cura di CRONOVITERBO

50

—



Veteran Car Club  
**XVIII Circuito dei Tre Laghi**  
 Viterbo 25 Settembre 2011

tempi e classifiche disponibili su [www.cronoviterbo.net](http://www.cronoviterbo.net)

- Cronologi - Penalità - Statistiche -  
 Calisti Angelo-Calisti Gianni  
 Porsche 924 T

**13**

**10** in classifica

prova	t.imposto	start	stop	t.netto
PC1-Monterosi 1	0:00:07,00	00:00:00,00	00:00:06,98	0:00:06,98
PC2-Monterosi 2	0:00:10,00	00:00:00,00	00:00:09,70	0:00:09,70
PC3-Monterosi 3	0:00:11,00	00:00:00,00	00:00:10,78	0:00:10,78
PC4-Bella Venere 1	0:00:05,00	10:51:23,60	10:51:28,55	0:00:04,95
PC5-Bella Venere 2	0:00:23,00	10:51:28,55	10:51:51,50	0:00:22,95
PC6-Bella Venere 3	0:00:05,00	10:51:51,50	10:51:56,92	0:00:05,42
PC7-Loc. S. Angelo 1	0:00:08,00	09:24:38,29	09:24:46,02	0:00:07,73
PC8-Loc. S. Angelo 2	0:01:00,00	09:24:46,02	09:25:45,73	0:00:59,71
PC9-Loc. S. Angelo 3	0:00:08,00	09:25:45,73	09:25:54,32	0:00:08,59
PC10-Marino Fa Mercat	0:00:10,00	00:00:00,00	00:00:08,26	0:00:08,26
PC11-Marino Fa Mercat	0:00:20,00	00:00:08,26	00:00:29,04	0:00:20,78
PC12-Marino Fa Mercat	0:00:13,00	00:00:29,04	00:00:42,83	0:00:13,79

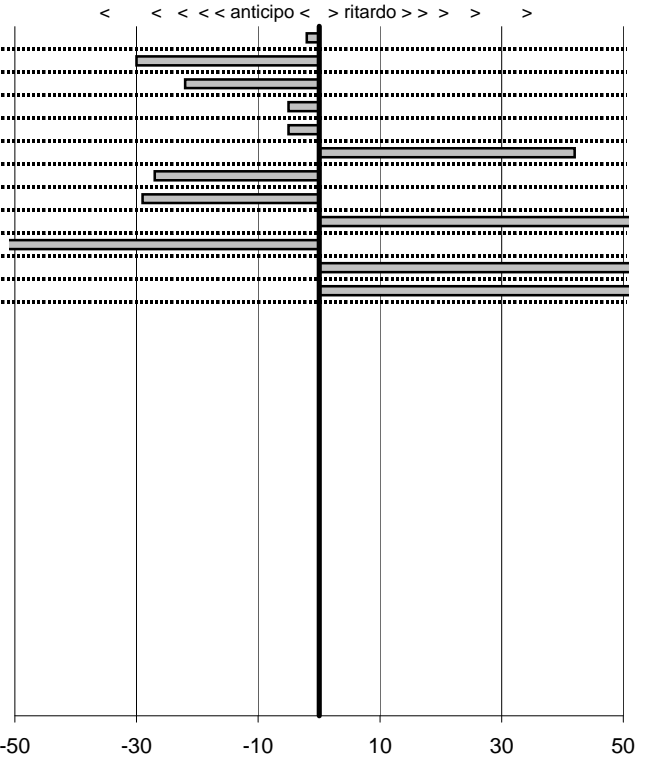

SOMMA PENALITA'	<b>552</b>
MEDIA PENALITA'	<b>46,0</b>

ALTRE PENALITA'	<b>0</b>
TOTALE PENALITA'	<b>1.005</b>

Elaborazione dati a cura di CRONOVITERBO

50

—





Veteran Car Club  
**XVIII Circuito dei Tre Laghi**  
 Viterbo 25 Settembre 2011

tempi e classifiche disponibili su [www.cronoviterbo.net](http://www.cronoviterbo.net)

- Cronologi - Penalità - Statistiche -  
**Aquilani Adriano-Catalano**  
 Fiat 124 spd

**14**

**7** in classifica

prova	t.imposto	start	stop	t.netto
PC1-Monterosi 1	0:00:07,00	00:00:00,00	00:00:07,24	0:00:07,24
PC2-Monterosi 2	0:00:10,00	00:00:00,00	00:00:09,92	0:00:09,92
PC3-Monterosi 3	0:00:11,00	00:00:00,00	00:00:10,60	0:00:10,60
PC4-Bella Venere 1	0:00:05,00	11:10:16,35	11:10:21,92	0:00:05,57
PC5-Bella Venere 2	0:00:23,00	11:10:21,92	11:10:44,45	0:00:22,53
PC6-Bella Venere 3	0:00:05,00	11:10:44,45	11:10:50,14	0:00:05,69
PC7-Loc. S. Angelo 1	0:00:08,00	09:51:42,63	09:51:50,29	0:00:07,66
PC8-Loc. S. Angelo 2	0:01:00,00	09:51:50,29	09:52:49,86	0:00:59,57
PC9-Loc. S. Angelo 3	0:00:08,00	09:52:49,86	09:52:58,46	0:00:08,60
PC10-Marino Fa Mercat	0:00:10,00	00:00:00,00	00:00:10,01	0:00:10,01
PC11-Marino Fa Mercat	0:00:20,00	00:00:10,01	00:00:30,24	0:00:20,23
PC12-Marino Fa Mercat	0:00:13,00	00:00:30,24	00:00:43,43	0:00:13,19

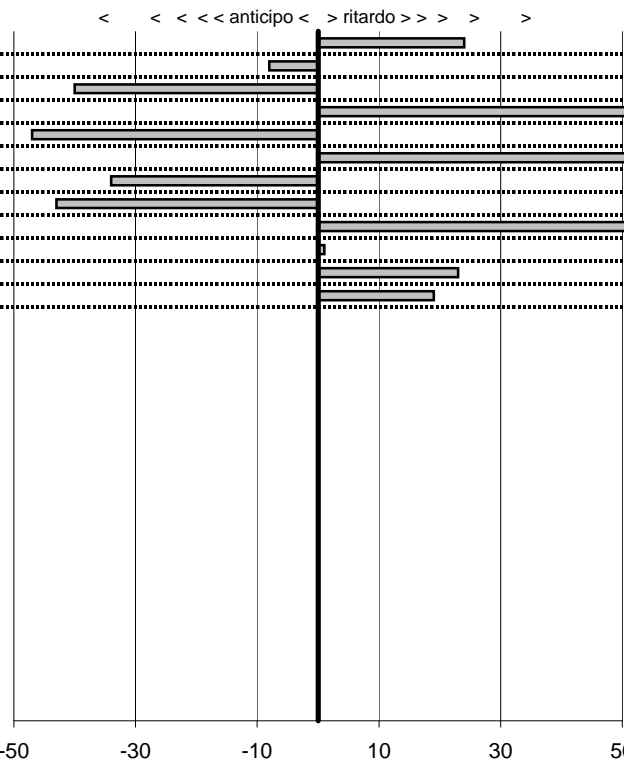

**SOMMA PENALITA' 425**  
**MEDIA PENALITA' 35,4**

**ALTRE PENALITA' 0**  
**TOTALE PENALITA' 735**

Elaborazione dati a cura di CRONOVITERBO



50

—



Veteran Car Club  
**XVIII Circuito dei Tre Laghi**  
 Viterbo 25 Settembre 2011

tempi e classifiche disponibili su [www.cronoviterbo.net](http://www.cronoviterbo.net)

- Cronologi - Penalità - Statistiche -  
**Carlina Antonietta-Zucchi**  
 Fiat Osca

**15**

**20** in classifica

prova	t.imposto	start	stop	t.netto
PC1-Monterosi 1	0:00:07,00	00:00:00,00	00:00:06,84	0:00:06,84
PC2-Monterosi 2	0:00:10,00	00:00:00,00	00:00:11,27	0:00:11,27
PC3-Monterosi 3	0:00:11,00	00:00:00,00	00:00:09,72	0:00:09,72
PC4-Bella Venere 1	0:00:05,00	11:05:10,72	11:05:15,25	0:00:04,53
PC5-Bella Venere 2	0:00:23,00	11:05:15,25	11:05:38,70	0:00:23,45
PC6-Bella Venere 3	0:00:05,00	11:05:38,70	11:05:43,49	0:00:04,79
PC7-Loc. S. Angelo 1	0:00:08,00	09:46:27,17	09:46:33,09	0:00:05,92
PC8-Loc. S. Angelo 2	0:01:00,00	09:46:33,09	09:47:34,84	0:01:01,75
PC9-Loc. S. Angelo 3	0:00:08,00	09:47:34,84	09:47:48,82	0:00:13,98
PC10-Marino Fa Mercat	0:00:10,00	00:00:00,00	00:00:09,73	0:00:09,73
PC11-Marino Fa Mercat	0:00:20,00	00:00:09,73	00:00:30,44	0:00:20,71
PC12-Marino Fa Mercat	0:00:13,00	00:00:30,44	00:00:42,94	0:00:12,50

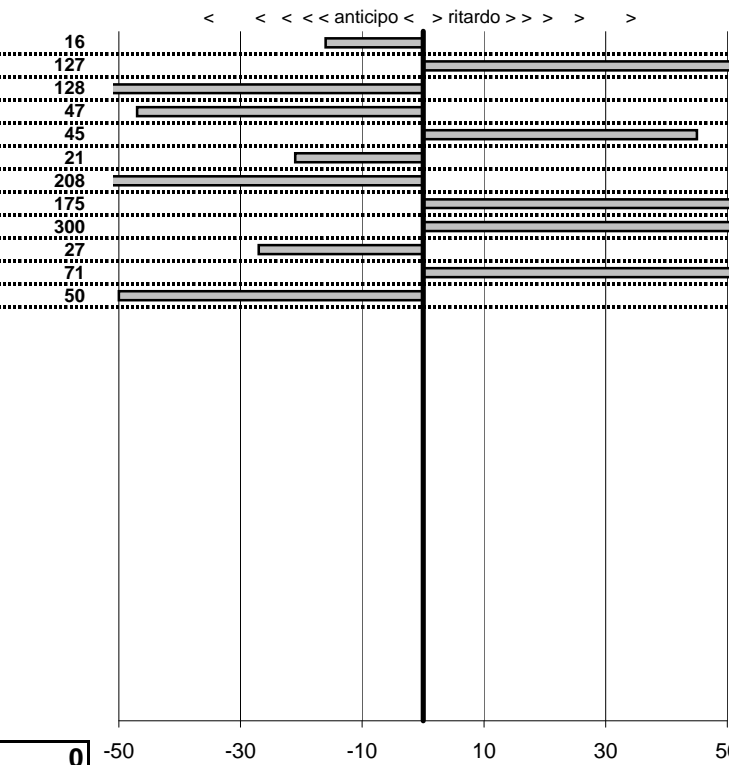

**SOMMA PENALITA' 1.215**  
**MEDIA PENALITA' 101,3**

**ALTRE PENALITA' 0**  
**TOTALE PENALITA' 1.956**

Elaborazione dati a cura di CRONOVITERBO

50

—



Veteran Car Club  
**XVIII Circuito dei Tre Laghi**  
 Viterbo 25 Settembre 2011

tempi e classifiche disponibili su [www.cronoviterbo.net](http://www.cronoviterbo.net)

- Cronologi - Penalità - Statistiche -

Santoni Marco -santoni  
 Alfa Giu.Sprint

**16**

**15** in classifica

prova	t.imposto	start	stop	t.netto
PC1-Monterosi 1	0:00:07,00	00:00:00,00	00:00:07,68	0:00:07,68
PC2-Monterosi 2	0:00:10,00	00:00:00,00	00:00:10,37	0:00:10,37
PC3-Monterosi 3	0:00:11,00	00:00:00,00	00:00:12,03	0:00:12,03
PC4-Bella Venere 1	0:00:05,00	11:07:43,46	11:07:49,24	0:00:05,78
PC5-Bella Venere 2	0:00:23,00	11:07:49,24	11:08:13,03	0:00:23,79
PC6-Bella Venere 3	0:00:05,00	11:08:13,03	11:08:18,00	0:00:04,97
PC7-Loc. S. Angelo 1	0:00:08,00	09:41:30,07	09:41:38,80	0:00:08,73
PC8-Loc. S. Angelo 2	0:01:00,00	09:41:38,80	09:42:39,45	0:01:00,65
PC9-Loc. S. Angelo 3	0:00:08,00	09:42:39,45	09:42:46,14	0:00:06,69
PC10-Marino Fa Mercat	0:00:10,00	00:00:00,00	00:00:11,75	0:00:11,75
PC11-Marino Fa Mercat	0:00:20,00	00:00:11,75	00:00:31,94	0:00:20,19
PC12-Marino Fa Mercat	0:00:13,00	00:00:31,94	00:00:45,24	0:00:13,30

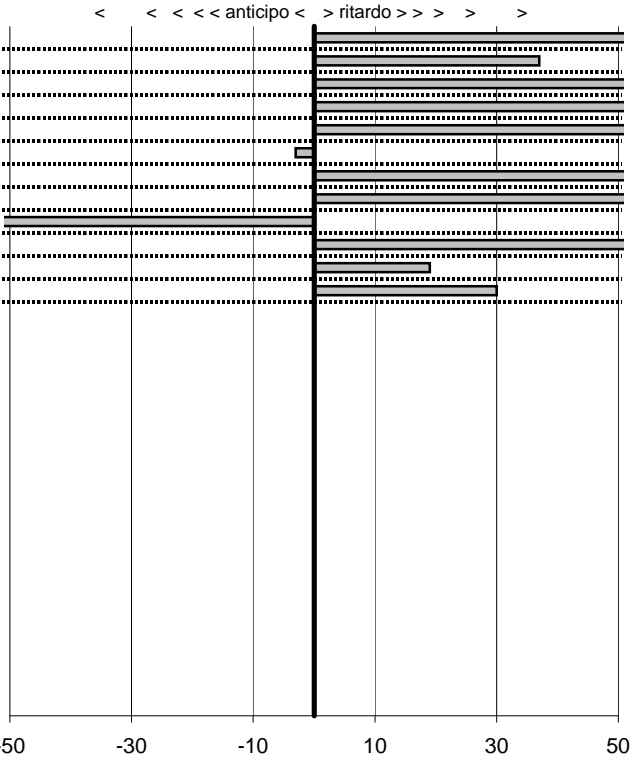

SOMMA PENALITA' **861**  
 MEDIA PENALITA' **71,8**

ALTRE PENALITA' **0**  
 TOTALE PENALITA' **1.360**

Elaborazione dati a cura di CRONOVITERBO

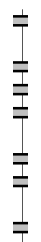

50

—



Veteran Car Club  
**XVIII Circuito dei Tre Laghi**  
 Viterbo 25 Settembre 2011

tempi e classifiche disponibili su [www.cronoviterbo.net](http://www.cronoviterbo.net)

- Cronologi - Penalità - Statistiche -

Profili Aldo -Bruni  
 Mercedes

**19**

**8** in classifica

prova	t.imposto	start	stop	t.netto
PC1-Monterosi 1	0:00:07,00	00:00:00,00	00:00:08,04	0:00:08,04
PC2-Monterosi 2	0:00:10,00	00:00:00,00	00:00:09,87	0:00:09,87
PC3-Monterosi 3	0:00:11,00	00:00:00,00	00:00:10,24	0:00:10,24
PC4-Bella Venere 1	0:00:05,00	10:41:18,83	10:41:24,72	0:00:05,89
PC5-Bella Venere 2	0:00:23,00	10:41:24,72	10:41:48,08	0:00:23,36
PC6-Bella Venere 3	0:00:05,00	10:41:48,08	10:41:53,32	0:00:05,24
PC7-Loc. S. Angelo 1	0:00:08,00	09:26:10,14	09:26:18,58	0:00:08,44
PC8-Loc. S. Angelo 2	0:01:00,00	09:26:18,58	09:27:18,48	0:00:59,90
PC9-Loc. S. Angelo 3	0:00:08,00	09:27:18,48	09:27:26,58	0:00:08,10
PC10-Marino Fa Mercat	0:00:10,00	00:00:00,00	00:00:10,11	0:00:10,11
PC11-Marino Fa Mercat	0:00:20,00	00:00:10,11	00:00:30,03	0:00:19,92
PC12-Marino Fa Mercat	0:00:13,00	00:00:30,03	00:00:43,43	0:00:13,40

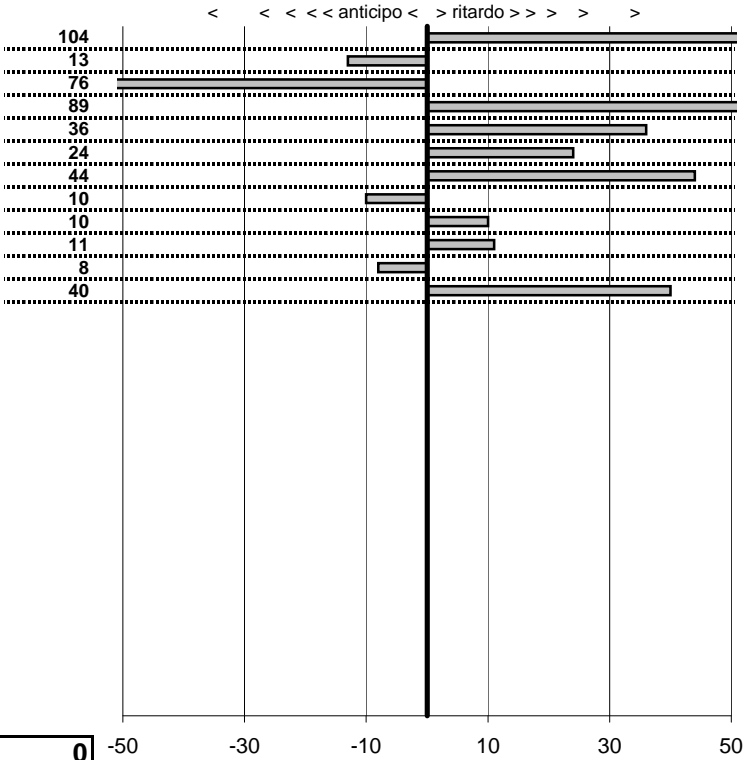

**SOMMA PENALITA' 465**  
**MEDIA PENALITA' 38,8**

**ALTRE PENALITA' 0**  
**TOTALE PENALITA' 767**

Elaborazione dati a cura di CRONOVITERBO

50

50

50

—





Veteran Car Club  
**XVIII Circuito dei Tre Laghi**  
 Viterbo 25 Settembre 2011

tempi e classifiche disponibili su [www.cronoviterbo.net](http://www.cronoviterbo.net)

- Cronologi - Penalità - Statistiche -  
**Pepe Fabio Mass.-Pepe S**  
 Fiat Dino Coupè **20**

**3** in classifica

prova	t.imposto	start	stop	t.netto
PC1-Monterosi 1	0:00:07,00	00:00:00,00	00:00:06,64	0:00:06,64
PC2-Monterosi 2	0:00:10,00	00:00:00,00	00:00:10,30	0:00:10,30
PC3-Monterosi 3	0:00:11,00	00:00:00,00	00:00:10,73	0:00:10,73
PC4-Bella Venere 1	0:00:05,00	10:55:13,71	10:55:18,84	0:00:05,13
PC5-Bella Venere 2	0:00:23,00	10:55:18,84	10:55:41,39	0:00:22,55
PC6-Bella Venere 3	0:00:05,00	10:55:41,39	10:55:46,66	0:00:05,27
PC7-Loc. S. Angelo 1	0:00:08,00	09:27:22,22	09:27:30,19	0:00:07,97
PC8-Loc. S. Angelo 2	0:01:00,00	09:27:30,19	09:28:30,06	0:00:59,87
PC9-Loc. S. Angelo 3	0:00:08,00	09:28:30,06	09:28:38,27	0:00:08,21
PC10-Marino Fa Mercat	0:00:10,00	00:00:00,00	00:00:10,02	0:00:10,02
PC11-Marino Fa Mercat	0:00:20,00	00:00:10,02	00:00:30,01	0:00:19,99
PC12-Marino Fa Mercat	0:00:13,00	00:00:30,01	00:00:42,87	0:00:12,86

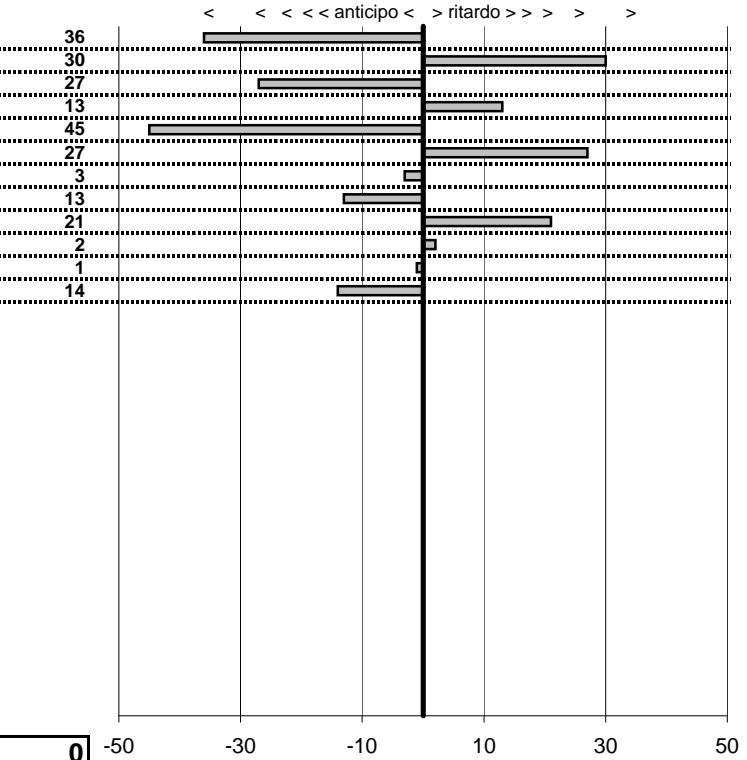

SOMMA PENALITA'	<b>232</b>
MEDIA PENALITA'	<b>19,3</b>

ALTRE PENALITA'	<b>0</b>
TOTALE PENALITA'	<b>397</b>

Elaborazione dati a cura di CRONOVITERBO





Veteran Car Club  
**XVIII Circuito dei Tre Laghi**  
 Viterbo 25 Settembre 2011

tempi e classifiche disponibili su [www.cronoviterbo.net](http://www.cronoviterbo.net)

- Cronologi - Penalità - Statistiche -

Filiasi Cristiano-Filiasi  
 Porsche carrera

**21**

**19** in classifica

prova	t.imposto	start	stop	t.netto
PC1-Monterosi 1	0:00:07,00	00:00:00,00	00:00:07,45	0:00:07,45
PC2-Monterosi 2	0:00:10,00	00:00:00,00	00:00:09,98	0:00:09,98
PC3-Monterosi 3	0:00:11,00	00:00:00,00	00:00:11,24	0:00:11,24
PC4-Bella Venere 1	0:00:05,00	11:11:29,11	11:11:35,40	0:00:06,29
PC5-Bella Venere 2	0:00:23,00	11:11:35,40	11:11:57,74	0:00:22,34
PC6-Bella Venere 3	0:00:05,00	11:11:57,74	11:12:02,87	0:00:05,13
PC7-Loc. S. Angelo 1	0:00:08,00	09:44:32,87	09:44:41,36	0:00:08,49
PC8-Loc. S. Angelo 2	0:01:00,00	09:44:41,36	09:45:40,69	0:00:59,33
PC9-Loc. S. Angelo 3	0:00:08,00	09:45:40,69	09:45:49,64	0:00:08,95
PC10-Marino Fa Mercat	0:00:10,00	00:00:00,00	00:00:10,20	0:00:10,20
PC11-Marino Fa Mercat	0:00:20,00	00:00:10,20	00:00:30,93	0:00:20,73
PC12-Marino Fa Mercat	0:00:13,00	00:00:30,93	00:00:44,51	0:00:13,58

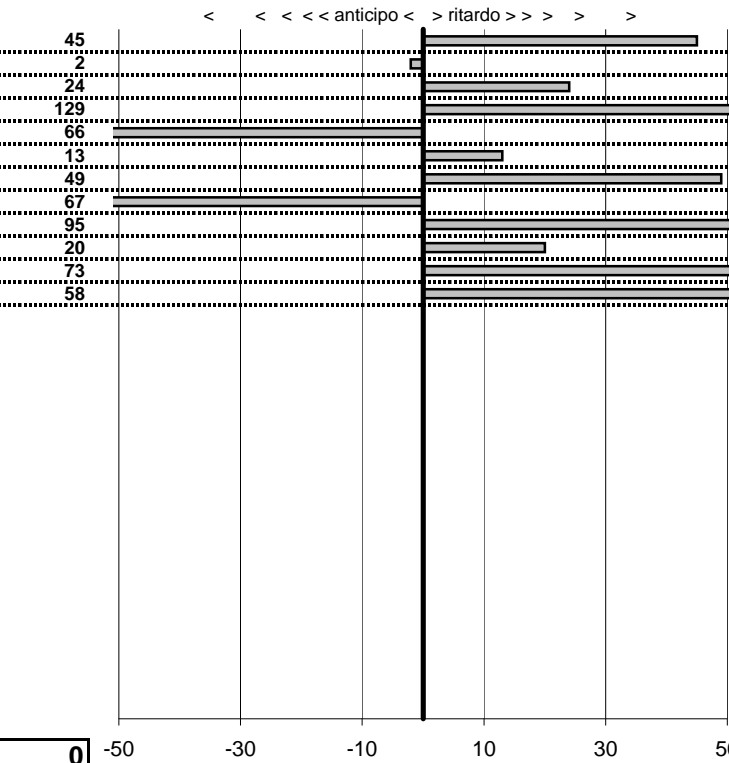

**SOMMA PENALITA' 641**  
**MEDIA PENALITA' 53,4**

**ALTRE PENALITA' 0**  
**TOTALE PENALITA' 1.923**

Elaborazione dati a cura di CRONOVITERBO

50

—



Veteran Car Club  
**XVIII Circuito dei Tre Laghi**  
 Viterbo 25 Settembre 2011

tempi e classifiche disponibili su [www.cronoviterbo.net](http://www.cronoviterbo.net)

- Cronologi - Penalità - Statistiche -

Fusillo Mateo-Fusillo **22**

**27** in classifica

prova	t.imposto	start	stop	t.netto
PC1-Monterosi 1	0:00:07,00	00:00:00,00	00:00:08,43	0:00:08,43
PC2-Monterosi 2	0:00:10,00	00:00:00,00	00:00:11,97	0:00:11,97
PC3-Monterosi 3	0:00:11,00	00:00:00,00	00:00:11,35	0:00:11,35
PC4-Bella Venere 1	0:00:05,00	11:01:36,21	11:01:41,61	0:00:05,40
PC5-Bella Venere 2	0:00:23,00	11:01:41,61	11:01:55,77	0:00:14,16
PC6-Bella Venere 3	0:00:05,00	11:01:55,77	11:01:59,12	0:00:03,35
PC7-Loc. S. Angelo 1	0:00:08,00	09:36:49,24	09:36:55,21	0:00:05,97
PC8-Loc. S. Angelo 2	0:01:00,00	09:36:55,21	09:37:31,50	0:00:36,29
PC9-Loc. S. Angelo 3	0:00:08,00	09:37:31,50	09:37:37,12	0:00:05,62
PC10-Marino Fa Mercat	0:00:10,00	00:00:00,00	00:00:06,24	0:00:06,24
PC11-Marino Fa Mercat	0:00:20,00	00:00:06,24	00:00:18,80	0:00:12,56
PC12-Marino Fa Mercat	0:00:13,00	00:00:18,80	00:00:39,75	0:00:20,95

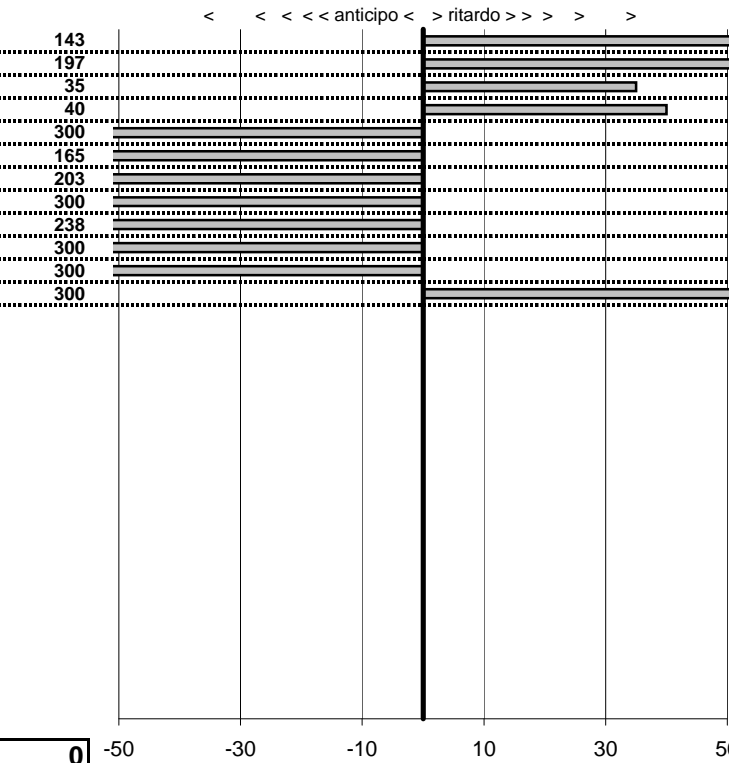

**SOMMA PENALITA' 2.521**  
**MEDIA PENALITA' 210,1**

**ALTRE PENALITA' 0**  
**TOTALE PENALITA' 4.815**

Elaborazione dati a cura di CRONOVITERBO

50

50

50

—



Veteran Car Club  
**XVIII Circuito dei Tre Laghi**  
 Viterbo 25 Settembre 2011

tempi e classifiche disponibili su [www.cronoviterbo.net](http://www.cronoviterbo.net)

- Cronologi - Penalità - Statistiche -  
**Vaccari Gabriele-Viani**  
 Fiat 500 F

**23**

**16** in classifica

prova	t.imposto	start	stop	t.netto
PC1-Monterosi 1	0:00:07,00	00:00:00,00	00:00:06,71	0:00:06,71
PC2-Monterosi 2	0:00:10,00	00:00:00,00	00:00:10,69	0:00:10,69
PC3-Monterosi 3	0:00:11,00	00:00:00,00	00:00:10,51	0:00:10,51
PC4-Bella Venere 1	0:00:05,00	10:31:18,16	10:31:23,95	0:00:05,79
PC5-Bella Venere 2	0:00:23,00	10:31:23,95	10:31:46,39	0:00:22,44
PC6-Bella Venere 3	0:00:05,00	10:31:46,39	10:31:50,23	0:00:03,84
PC7-Loc. S. Angelo 1	0:00:08,00	09:04:43,93	09:04:51,39	0:00:07,46
PC8-Loc. S. Angelo 2	0:01:00,00	09:04:51,39	09:05:53,52	0:01:02,13
PC9-Loc. S. Angelo 3	0:00:08,00	09:05:53,52	09:06:00,42	0:00:06,90
PC10-Marino Fa Mercat	0:00:10,00	00:00:00,00	00:00:09,47	0:00:09,47
PC11-Marino Fa Mercat	0:00:20,00	00:00:09,47	00:00:29,48	0:00:20,01
PC12-Marino Fa Mercat	0:00:13,00	00:00:29,48	00:00:42,43	0:00:12,95

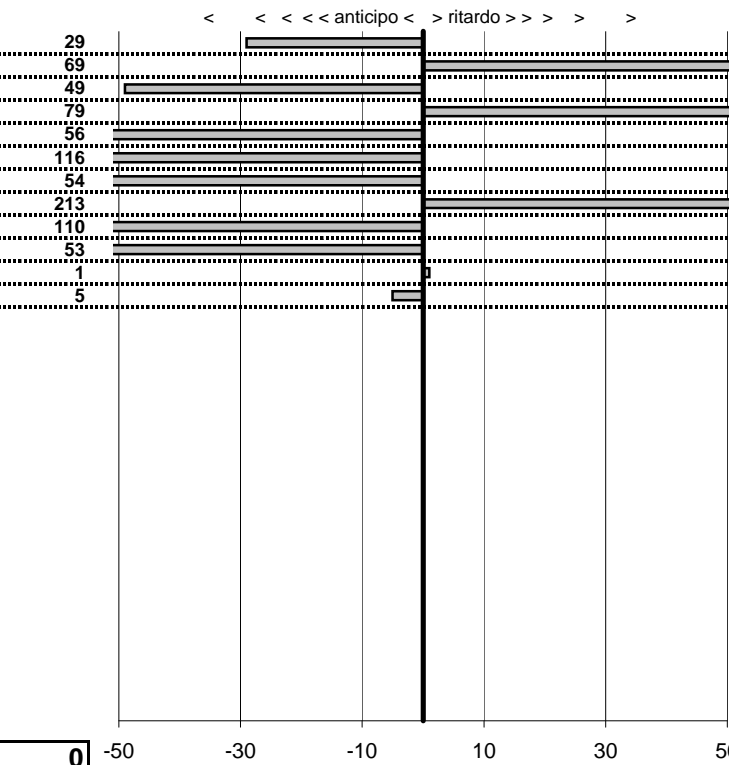

SOMMA PENALITA'	<b>834</b>
MEDIA PENALITA'	<b>69,5</b>

ALTRE PENALITA'	<b>0</b>
TOTALE PENALITA'	<b>1.409</b>

Elaborazione dati a cura di CRONOVITERBO

50

—





Veteran Car Club  
**XVIII Circuito dei Tre Laghi**  
 Viterbo 25 Settembre 2011

tempi e classifiche disponibili su [www.cronoviterbo.net](http://www.cronoviterbo.net)

- Cronologi - Penalità - Statistiche -  
**Fagrelli Giovanni-De Musso**  
 AlfaRomeo 1750

**24**

**14** in classifica

prova	t.imposto	start	stop	t.netto
PC1-Monterosi 1	0:00:07,00	00:00:00,00	00:00:07,81	0:00:07,81
PC2-Monterosi 2	0:00:10,00	00:00:00,00	00:00:10,50	0:00:10,50
PC3-Monterosi 3	0:00:11,00	00:00:00,00	00:00:10,38	0:00:10,38
PC4-Bella Venere 1	0:00:05,00	10:59:57,55	11:00:03,49	0:00:05,94
PC5-Bella Venere 2	0:00:23,00	11:00:03,49	11:00:26,14	0:00:22,65
PC6-Bella Venere 3	0:00:05,00	11:00:26,14	11:00:31,65	0:00:05,51
PC7-Loc. S. Angelo 1	0:00:08,00	09:29:20,36	09:29:28,48	0:00:08,12
PC8-Loc. S. Angelo 2	0:01:00,00	09:29:28,48	09:30:27,09	0:00:58,61
PC9-Loc. S. Angelo 3	0:00:08,00	09:30:27,09	09:30:37,05	0:00:09,96
PC10-Marino Fa Mercat	0:00:10,00	00:00:00,00	00:00:10,00	0:00:10,00
PC11-Marino Fa Mercat	0:00:20,00	00:00:10,00	00:00:30,06	0:00:20,06
PC12-Marino Fa Mercat	0:00:13,00	00:00:30,06	00:00:43,15	0:00:13,09

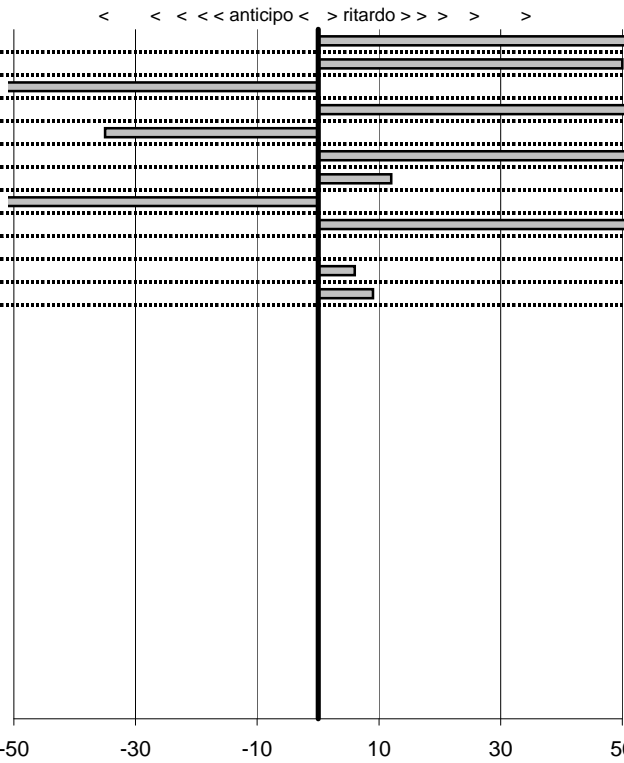

**SOMMA PENALITA' 735**  
**MEDIA PENALITA' 61,3**

**ALTRE PENALITA' 0**  
**TOTALE PENALITA' 1.242**

Elaborazione dati a cura di CRONOVITERBO

50

—



Veteran Car Club  
**XVIII Circuito dei Tre Laghi**  
 Viterbo 25 Settembre 2011

tempi e classifiche disponibili su [www.cronoviterbo.net](http://www.cronoviterbo.net)

- Cronologi - Penalità - Statistiche -  
**Cencioni M.-De Santis**  
 Alfa Romeo

**26**

**24** in classifica

prova	t.imposto	start	stop	t.netto
PC1-Monterosi 1	0:00:07,00	00:00:00,00	00:00:07,98	0:00:07,98
PC2-Monterosi 2	0:00:10,00	00:00:00,00	00:00:09,50	0:00:09,50
PC3-Monterosi 3	0:00:11,00	00:00:00,00	00:00:10,91	0:00:10,91
PC4-Bella Venere 1	0:00:05,00	10:59:15,38	10:59:20,29	0:00:04,91
PC5-Bella Venere 2	0:00:23,00	10:59:20,29	10:59:43,09	0:00:22,80
PC6-Bella Venere 3	0:00:05,00	10:59:43,09	10:59:49,34	0:00:06,25
PC7-Loc. S. Angelo 1	0:00:08,00	09:28:29,39	09:28:37,35	0:00:07,96
PC8-Loc. S. Angelo 2	0:01:00,00	09:28:37,35	09:29:28,84	0:00:51,49
PC9-Loc. S. Angelo 3	0:00:08,00	09:29:28,84	09:29:36,77	0:00:07,93
PC10-Marino Fa Mercat	0:00:10,00	00:00:00,00	00:00:09,98	0:00:09,98
PC11-Marino Fa Mercat	0:00:20,00	00:00:09,98	00:00:28,78	0:00:18,80
PC12-Marino Fa Mercat	0:00:13,00	00:00:28,78	00:00:43,37	0:00:14,59

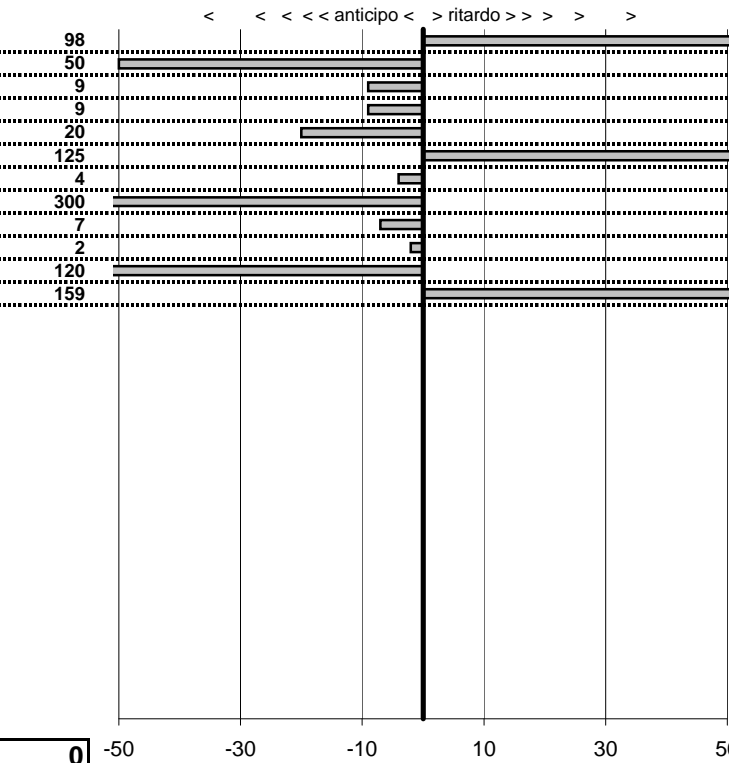

**SOMMA PENALITA' 903**  
**MEDIA PENALITA' 75,3**

**ALTRE PENALITA' 0**  
**TOTALE PENALITA' 2.709**

Elaborazione dati a cura di CRONOVITERBO

50

—



Veteran Car Club  
**XVIII Circuito dei Tre Laghi**  
 Viterbo 25 Settembre 2011

tempi e classifiche disponibili su [www.cronoviterbo.net](http://www.cronoviterbo.net)

- Cronologi - Penalità - Statistiche -

Laurenti Luca-Laurenti  
 Porsche 911

**27**

**17** in classifica

prova	t.imposto	start	stop	t.netto
PC1-Monterosi 1	0:00:07,00	00:00:00,00	00:00:05,61	0:00:05,61
PC2-Monterosi 2	0:00:10,00	00:00:00,00	00:00:11,39	0:00:11,39
PC3-Monterosi 3	0:00:11,00	00:00:00,00	00:00:11,08	0:00:11,08
PC4-Bella Venere 1	0:00:05,00	11:06:44,12	11:06:49,49	0:00:05,37
PC5-Bella Venere 2	0:00:23,00	11:06:49,49	11:07:11,98	0:00:22,49
PC6-Bella Venere 3	0:00:05,00	11:07:11,98	11:07:17,48	0:00:05,50
PC7-Loc. S. Angelo 1	0:00:08,00	09:40:45,32	09:40:53,32	0:00:08,00
PC8-Loc. S. Angelo 2	0:01:00,00	09:40:53,32	09:41:52,12	0:00:58,80
PC9-Loc. S. Angelo 3	0:00:08,00	09:41:52,12	09:41:58,62	0:00:06,50
PC10-Marino Fa Mercat	0:00:10,00	00:00:00,00	00:00:09,73	0:00:09,73
PC11-Marino Fa Mercat	0:00:20,00	00:00:09,73	00:00:29,69	0:00:19,96
PC12-Marino Fa Mercat	0:00:13,00	00:00:29,69	00:00:44,77	0:00:15,08

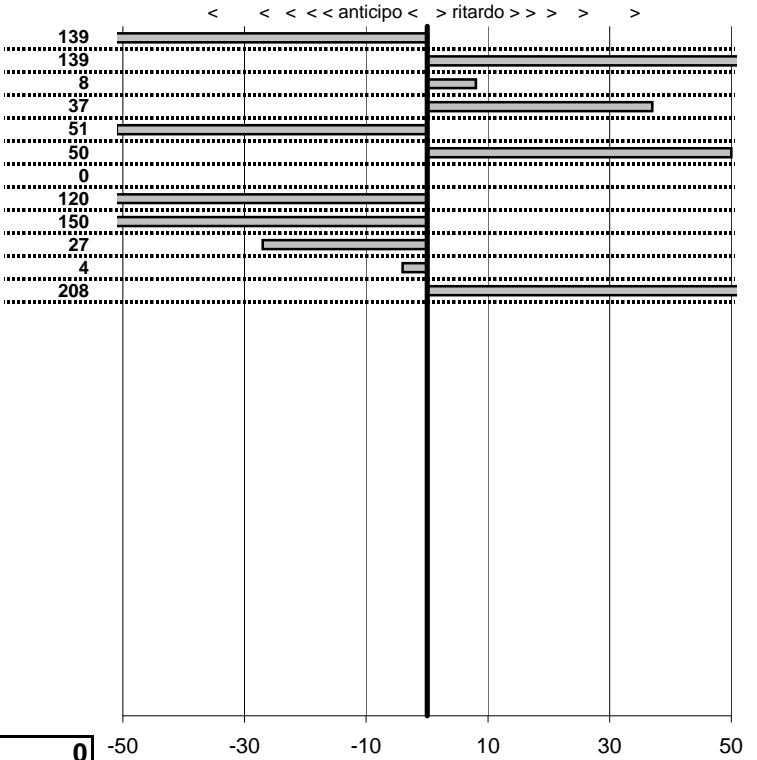

**SOMMA PENALITA' 933**  
**MEDIA PENALITA' 77,8**

**ALTRE PENALITA' 0**  
**TOTALE PENALITA' 1.605**

Elaborazione dati a cura di CRONOVITERBO



50

—



Veteran Car Club  
**XVIII Circuito dei Tre Laghi**  
 Viterbo 25 Settembre 2011

tempi e classifiche disponibili su [www.cronoviterbo.net](http://www.cronoviterbo.net)

- Cronologi - Penalità - Statistiche -  
**Gatto Giuseppe-Gatto**  
 Mg Po **28**

**18** in classifica

prova	t.imposto	start	stop	t.netto
PC1-Monterosi 1	0:00:07,00	00:00:00,00	00:00:08,37	0:00:08,37
PC2-Monterosi 2	0:00:10,00	00:00:00,00	00:00:09,52	0:00:09,52
PC3-Monterosi 3	0:00:11,00	00:00:00,00	00:00:10,05	0:00:10,05
PC4-Bella Venere 1	0:00:05,00	11:08:29,27	11:08:34,51	0:00:05,24
PC5-Bella Venere 2	0:00:23,00	11:08:34,51	11:08:58,00	0:00:23,49
PC6-Bella Venere 3	0:00:05,00	11:08:58,00	11:09:04,31	0:00:06,31
PC7-Loc. S. Angelo 1	0:00:08,00	09:43:25,57	09:43:33,50	0:00:07,93
PC8-Loc. S. Angelo 2	0:01:00,00	09:43:33,50	09:44:31,48	0:00:57,98
PC9-Loc. S. Angelo 3	0:00:08,00	09:44:31,48	09:44:42,32	0:00:10,84
PC10-Marino Fa Mercat	0:00:10,00	00:00:00,00	00:00:10,58	0:00:10,58
PC11-Marino Fa Mercat	0:00:20,00	00:00:10,58	00:00:29,23	0:00:18,65
PC12-Marino Fa Mercat	0:00:13,00	00:00:29,23	00:00:41,67	0:00:12,44

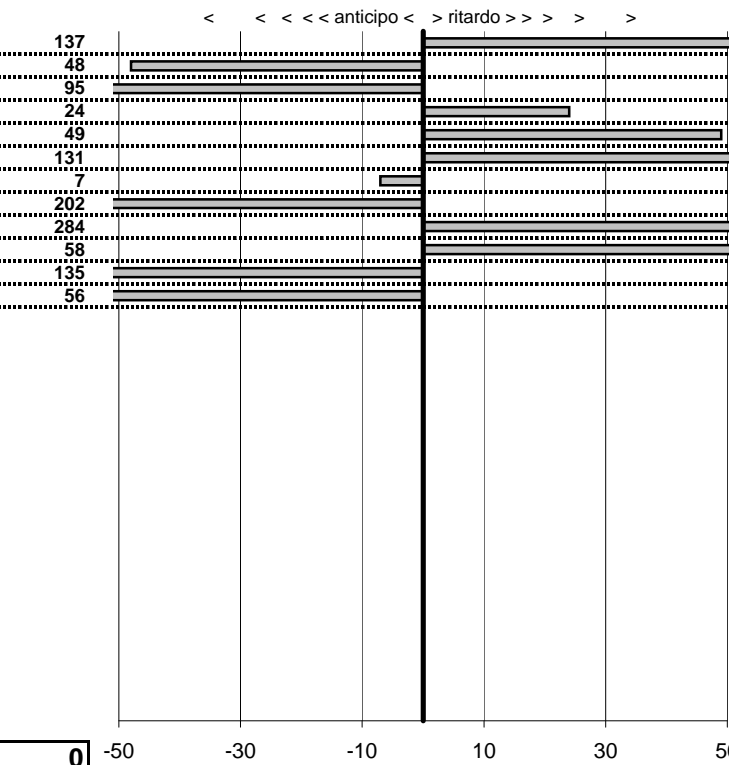

SOMMA PENALITA'	<b>1.226</b>
MEDIA PENALITA'	<b>102,2</b>

ALTRE PENALITA'	<b>0</b>
TOTALE PENALITA'	<b>1.839</b>

Elaborazione dati a cura di CRONOVITERBO

50

—





Veteran Car Club  
**XVIII Circuito dei Tre Laghi**  
 Viterbo 25 Settembre 2011

tempi e classifiche disponibili su [www.cronoviterbo.net](http://www.cronoviterbo.net)

- Cronologi - Penalità - Statistiche -

Santoni Mario -X  
 Rover

**30**

**33** in classifica

prova	t.imposto	start	stop	t.netto
PC1-Monterosi 1	0:00:07,00	00:00:00,00	00:00:00,00	0:00:00,00
PC2-Monterosi 2	0:00:10,00	00:00:00,00	00:00:00,00	0:00:00,00
PC3-Monterosi 3	0:00:11,00	00:00:00,00	00:00:00,00	0:00:00,00
PC4-Bella Venere 1	0:00:05,00	00:00:00,00	00:00:00,00	0:00:00,00
PC5-Bella Venere 2	0:00:23,00	00:00:00,00	00:00:00,00	0:00:00,00
PC6-Bella Venere 3	0:00:05,00	00:00:00,00	00:00:00,00	0:00:00,00
PC7-Loc. S. Angelo 1	0:00:08,00	00:00:00,00	00:00:00,00	0:00:00,00
PC8-Loc. S. Angelo 2	0:01:00,00	00:00:00,00	00:00:00,00	0:00:00,00
PC9-Loc. S. Angelo 3	0:00:08,00	00:00:00,00	00:00:00,00	0:00:00,00
PC10-Marino Fa Mercat	0:00:10,00	00:00:00,00	00:00:00,00	0:00:00,00
PC11-Marino Fa Mercat	0:00:20,00	00:00:00,00	00:00:00,00	0:00:00,00
PC12-Marino Fa Mercat	0:00:13,00	00:00:00,00	00:00:00,00	0:00:00,00

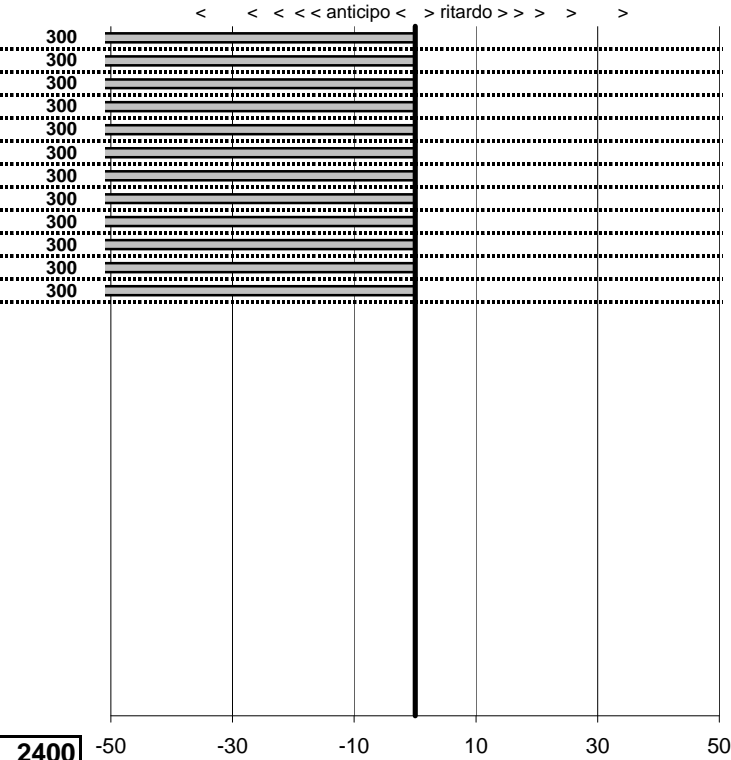

**SOMMA PENALITA' 3.600**  
**MEDIA PENALITA' 300,0**

**ALTRE PENALITA' 2400**  
**TOTALE PENALITA' 10.500**

Elaborazione dati a cura di CRONOVITERBO





Veteran Car Club  
**XVIII Circuito dei Tre Laghi**  
 Viterbo 25 Settembre 2011

tempi e classifiche disponibili su [www.cronoviterbo.net](http://www.cronoviterbo.net)

- Cronologi - Penalità - Statistiche -

Leycko Jean-X  
 Praga

**31**

**29** in classifica

prova	t.imposto	start	stop	t.netto
PC1-Monterosi 1	0:00:07,00	00:00:00,00	00:00:00,00	0:00:00,00
PC2-Monterosi 2	0:00:10,00	00:00:00,00	00:00:00,00	0:00:00,00
PC3-Monterosi 3	0:00:11,00	00:00:00,00	00:00:00,00	0:00:00,00
PC4-Bella Venere 1	0:00:05,00	00:00:00,00	00:00:00,00	0:00:00,00
PC5-Bella Venere 2	0:00:23,00	00:00:00,00	00:00:00,00	0:00:00,00
PC6-Bella Venere 3	0:00:05,00	00:00:00,00	00:00:00,00	0:00:00,00
PC7-Loc. S. Angelo 1	0:00:08,00	00:00:00,00	00:00:00,00	0:00:00,00
PC8-Loc. S. Angelo 2	0:01:00,00	00:00:00,00	00:00:00,00	0:00:00,00
PC9-Loc. S. Angelo 3	0:00:08,00	00:00:00,00	00:00:00,00	0:00:00,00
PC10-Marino Fa Mercat	0:00:10,00	00:00:00,00	00:00:00,00	0:00:00,00
PC11-Marino Fa Mercat	0:00:20,00	00:00:00,00	00:00:00,00	0:00:00,00
PC12-Marino Fa Mercat	0:00:13,00	00:00:00,00	00:00:00,00	0:00:00,00

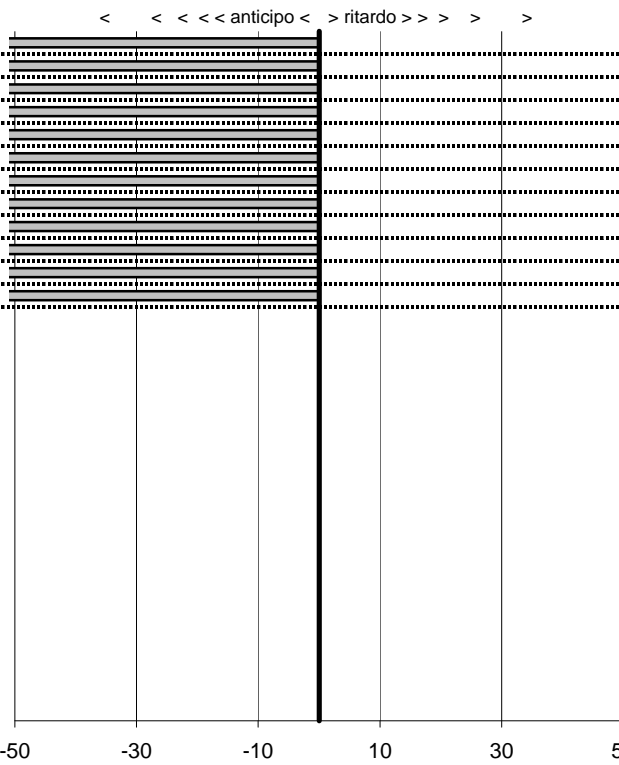

**SOMMA PENALITA' 3.600**  
**MEDIA PENALITA' 300,0**

**ALTRE PENALITA' 2400**  
**TOTALE PENALITA' 8.340**

Elaborazione dati a cura di CRONOVITERBO





Veteran Car Club  
**XVIII Circuito dei Tre Laghi**  
 Viterbo 25 Settembre 2011

tempi e classifiche disponibili su [www.cronoviterbo.net](http://www.cronoviterbo.net)

- Cronologi - Penalità - Statistiche -  
**Spicciati Gherardo -Spicciati**  
 Toyota MR2 **40**

**12** in classifica

prova	t.imposto	start	stop	t.netto
PC1-Monterosi 1	0:00:07,00	00:00:00,00	00:00:07,58	0:00:07,58
PC2-Monterosi 2	0:00:10,00	00:00:00,00	00:00:09,69	0:00:09,69
PC3-Monterosi 3	0:00:11,00	00:00:00,00	00:00:11,78	0:00:11,78
PC4-Bella Venere 1	0:00:05,00	11:12:34,55	11:12:40,49	0:00:05,94
PC5-Bella Venere 2	0:00:23,00	11:12:40,49	11:13:03,48	0:00:22,99
PC6-Bella Venere 3	0:00:05,00	11:13:03,48	11:13:08,14	0:00:04,66
PC7-Loc. S. Angelo 1	0:00:08,00	09:52:34,38	09:52:41,87	0:00:07,49
PC8-Loc. S. Angelo 2	0:01:00,00	09:52:41,87	09:53:42,51	0:01:00,64
PC9-Loc. S. Angelo 3	0:00:08,00	09:53:42,51	09:53:50,86	0:00:08,35
PC10-Marino Fa Mercat	0:00:10,00	00:00:00,00	00:00:10,04	0:00:10,04
PC11-Marino Fa Mercat	0:00:20,00	00:00:10,04	00:00:29,56	0:00:19,52
PC12-Marino Fa Mercat	0:00:13,00	00:00:29,56	00:00:43,66	0:00:14,10

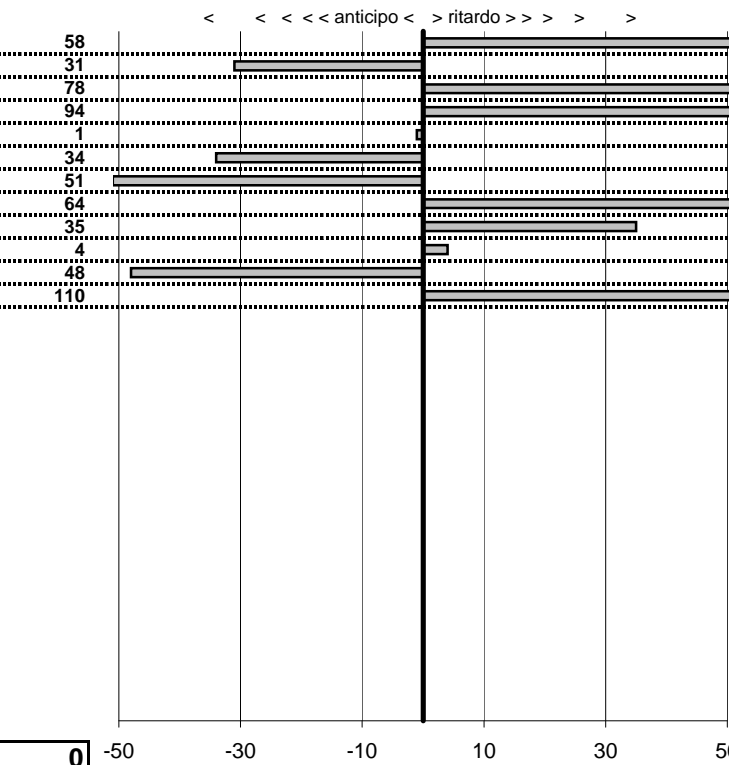

**SOMMA PENALITA' 608**  
**MEDIA PENALITA' 50,7**

**ALTRE PENALITA' 0**  
**TOTALE PENALITA' 1.119**

Elaborazione dati a cura di CRONOVITERBO

50

—



Veteran Car Club  
**XVIII Circuito dei Tre Laghi**  
 Viterbo 25 Settembre 2011

tempi e classifiche disponibili su [www.cronoviterbo.net](http://www.cronoviterbo.net)

- Cronologi - Penalità - Statistiche -

Passeri Luigi -Bartoloni  
 Mercedes190E

**41**

**34** in classifica

prova	t.imposto	start	stop	t.netto
PC1-Monterosi 1	0:00:07,00	00:00:00,00	00:00:00,00	0:00:00,00
PC2-Monterosi 2	0:00:10,00	00:00:00,00	00:00:00,00	0:00:00,00
PC3-Monterosi 3	0:00:11,00	00:00:00,00	00:00:00,00	0:00:00,00
PC4-Bella Venere 1	0:00:05,00	00:00:00,00	00:00:00,00	0:00:00,00
PC5-Bella Venere 2	0:00:23,00	00:00:00,00	00:00:00,00	0:00:00,00
PC6-Bella Venere 3	0:00:05,00	00:00:00,00	00:00:00,00	0:00:00,00
PC7-Loc. S. Angelo 1	0:00:08,00	00:00:00,00	00:00:00,00	0:00:00,00
PC8-Loc. S. Angelo 2	0:01:00,00	00:00:00,00	00:00:00,00	0:00:00,00
PC9-Loc. S. Angelo 3	0:00:08,00	00:00:00,00	00:00:00,00	0:00:00,00
PC10-Marino Fa Mercat	0:00:10,00	00:00:00,00	00:00:00,00	0:00:00,00
PC11-Marino Fa Mercat	0:00:20,00	00:00:00,00	00:00:00,00	0:00:00,00
PC12-Marino Fa Mercat	0:00:13,00	00:00:00,00	00:00:00,00	0:00:00,00

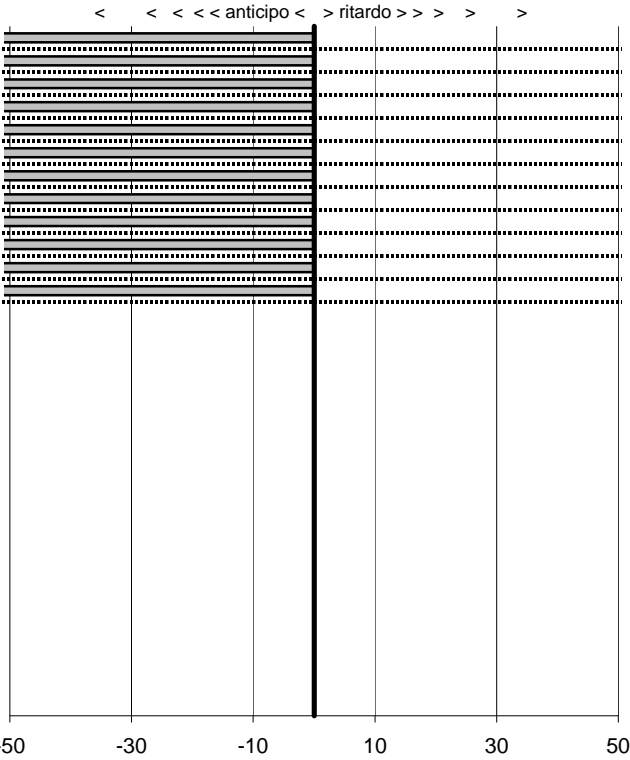

**SOMMA PENALITA' 3.600**  
**MEDIA PENALITA' 300,0**

**ALTRE PENALITA' 2400**  
**TOTALE PENALITA' 18.000**

Elaborazione dati a cura di CRONOVITERBO

—

50

—





Veteran Car Club  
**XVIII Circuito dei Tre Laghi**  
 Viterbo 25 Settembre 2011

tempi e classifiche disponibili su [www.cronoviterbo.net](http://www.cronoviterbo.net)

- Cronologi - Penalità - Statistiche -

Monaco Giorgio -X  
 Ferrari 328

**51**

**5** in classifica

prova	t.imposto	start	stop	t.netto
PC1-Monterosi 1	0:00:07,00	00:00:00,00	00:00:07,13	0:00:07,13
PC2-Monterosi 2	0:00:10,00	00:00:00,00	00:00:09,40	0:00:09,40
PC3-Monterosi 3	0:00:11,00	00:00:00,00	00:00:11,20	0:00:11,20
PC4-Bella Venere 1	0:00:05,00	10:53:43,48	10:53:48,28	0:00:04,80
PC5-Bella Venere 2	0:00:23,00	10:53:48,28	10:54:11,07	0:00:22,79
PC6-Bella Venere 3	0:00:05,00	10:54:11,07	10:54:16,10	0:00:05,03
PC7-Loc. S. Angelo 1	0:00:08,00	09:33:29,30	09:33:36,95	0:00:07,65
PC8-Loc. S. Angelo 2	0:01:00,00	09:33:36,95	09:34:36,62	0:00:59,67
PC9-Loc. S. Angelo 3	0:00:08,00	09:34:36,62	09:34:44,88	0:00:08,26
PC10-Marino Fa Mercat	0:00:10,00	00:00:00,00	00:00:09,57	0:00:09,57
PC11-Marino Fa Mercat	0:00:20,00	00:00:09,57	00:00:29,80	0:00:20,23
PC12-Marino Fa Mercat	0:00:13,00	00:00:29,80	00:00:42,67	0:00:12,87

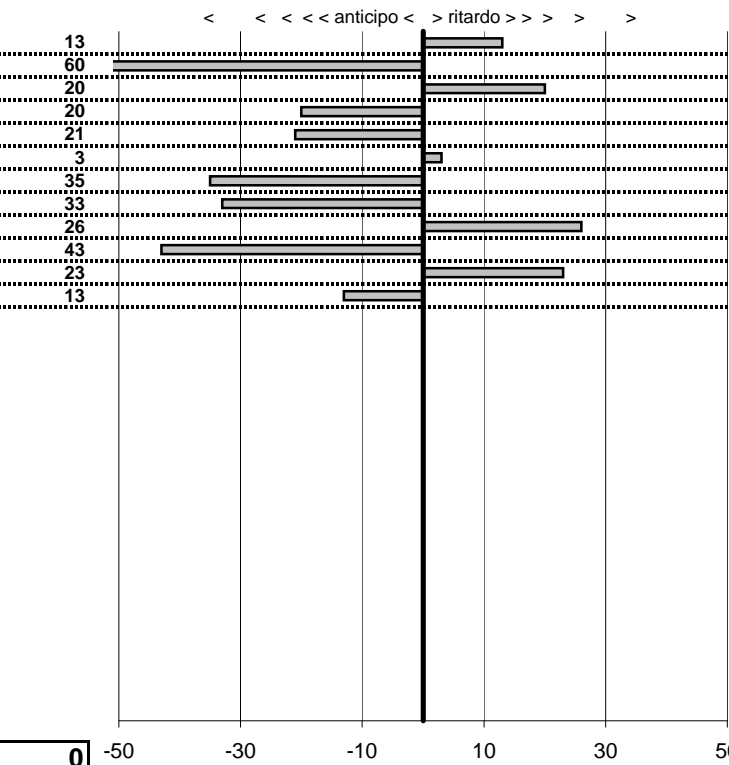

**SOMMA PENALITA' 310**  
**MEDIA PENALITA' 25,8**

**ALTRE PENALITA' 0**  
**TOTALE PENALITA' 577**

Elaborazione dati a cura di CRONOVITERBO

—

50

—



Veteran Car Club  
**XVIII Circuito dei Tre Laghi**  
 Viterbo 25 Settembre 2011

tempi e classifiche disponibili su [www.cronoviterbo.net](http://www.cronoviterbo.net)

- Cronologi - Penalità - Statistiche -

Barone Giovanni-Lombardi S  
 Ferrai GTB

**52**

**25** in classifica

prova	t.imposto	start	stop	t.netto
PC1-Monterosi 1	0:00:07,00	00:00:00,00	00:00:06,36	0:00:06,36
PC2-Monterosi 2	0:00:10,00	00:00:00,00	00:00:10,06	0:00:10,06
PC3-Monterosi 3	0:00:11,00	00:00:00,00	00:00:11,84	0:00:11,84
PC4-Bella Venere 1	0:00:05,00	10:55:56,73	10:56:01,61	0:00:04,88
PC5-Bella Venere 2	0:00:23,00	10:56:01,61	10:56:24,67	0:00:23,06
PC6-Bella Venere 3	0:00:05,00	10:56:24,67	10:56:29,43	0:00:04,76
PC7-Loc. S. Angelo 1	0:00:08,00	09:35:08,40	09:35:15,96	0:00:07,56
PC8-Loc. S. Angelo 2	0:01:00,00	09:35:15,96	09:36:08,41	0:00:52,45
PC9-Loc. S. Angelo 3	0:00:08,00	09:36:08,41	09:36:24,25	0:00:15,84
PC10-Marino Fa Mercat	0:00:10,00	00:00:00,00	00:00:09,25	0:00:09,25
PC11-Marino Fa Mercat	0:00:20,00	00:00:09,25	00:00:29,30	0:00:20,05
PC12-Marino Fa Mercat	0:00:13,00	00:00:29,30	00:00:42,93	0:00:13,63

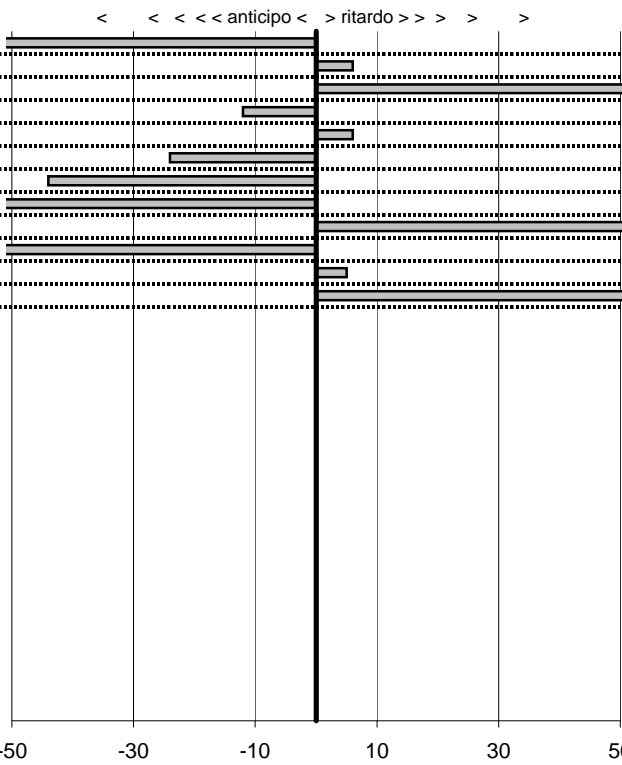

**SOMMA PENALITA' 983**  
**MEDIA PENALITA' 81,9**

**ALTRE PENALITA' 0**  
**TOTALE PENALITA' 2.949**

Elaborazione dati a cura di CRONOVITERBO



50

—



Veteran Car Club  
**XVIII Circuito dei Tre Laghi**  
 Viterbo 25 Settembre 2011

tempi e classifiche disponibili su [www.cronoviterbo.net](http://www.cronoviterbo.net)

- Cronologi - Penalità - Statistiche -  
**Potenza Raffaele-Bertolacci**  
 Ferrari 348

**53**

**22** in classifica

prova	t.imposto	start	stop	t.netto
PC1-Monterosi 1	0:00:07,00	00:00:00,00	00:00:08,06	0:00:08,06
PC2-Monterosi 2	0:00:10,00	00:00:00,00	00:00:09,27	0:00:09,27
PC3-Monterosi 3	0:00:11,00	00:00:00,00	00:00:10,44	0:00:10,44
PC4-Bella Venere 1	0:00:05,00	10:54:29,71	10:54:34,53	0:00:04,82
PC5-Bella Venere 2	0:00:23,00	10:54:34,53	10:55:00,45	0:00:25,92
PC6-Bella Venere 3	0:00:05,00	10:55:00,45	10:55:05,10	0:00:04,65
PC7-Loc. S. Angelo 1	0:00:08,00	09:34:17,68	09:34:25,60	0:00:07,92
PC8-Loc. S. Angelo 2	0:01:00,00	09:34:25,60	09:35:25,83	0:01:00,23
PC9-Loc. S. Angelo 3	0:00:08,00	09:35:25,83	09:35:34,00	0:00:08,17
PC10-Marino Fa Mercat	0:00:10,00	00:00:00,00	00:00:10,99	0:00:10,99
PC11-Marino Fa Mercat	0:00:20,00	00:00:10,99	00:00:30,56	0:00:19,57
PC12-Marino Fa Mercat	0:00:13,00	00:00:30,56	00:00:43,36	0:00:12,80

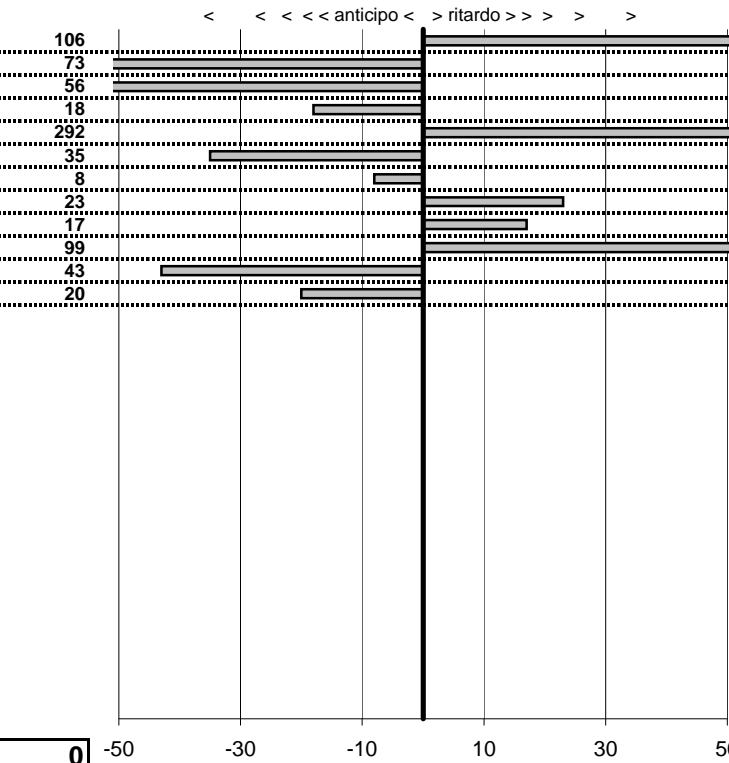

**SOMMA PENALITA' 790**  
**MEDIA PENALITA' 65,8**

**ALTRE PENALITA' 0**  
**TOTALE PENALITA' 2.370**

Elaborazione dati a cura di CRONOVITERBO

50

—



Veteran Car Club  
**XVIII Circuito dei Tre Laghi**  
 Viterbo 25 Settembre 2011

tempi e classifiche disponibili su [www.cronoviterbo.net](http://www.cronoviterbo.net)

- Cronologi - Penalità - Statistiche -

Trifero Mauro-Trifero  
 Ferrari 456

**54**

in classifica

prova	t.imposto	start	stop	t.netto
PC1-Monterosi 1	0:00:07,00	00:00:00,00	00:00:06,63	0:00:06,63
PC2-Monterosi 2	0:00:10,00	00:00:00,00	00:00:09,39	0:00:09,39
PC3-Monterosi 3	0:00:11,00	00:00:00,00	00:00:12,28	0:00:12,28
PC4-Bella Venere 1	0:00:05,00	10:57:32,09	10:57:37,11	0:00:05,02
PC5-Bella Venere 2	0:00:23,00	10:57:37,11	10:58:00,64	0:00:23,53
PC6-Bella Venere 3	0:00:05,00	10:58:00,64	10:58:06,26	0:00:05,62
PC7-Loc. S. Angelo 1	0:00:08,00	09:36:00,72	09:36:08,48	0:00:07,76
PC8-Loc. S. Angelo 2	0:01:00,00	09:36:08,48	09:37:08,29	0:00:59,81
PC9-Loc. S. Angelo 3	0:00:08,00	09:37:08,29	09:37:17,05	0:00:08,76
PC10-Marino Fa Mercat	0:00:10,00	00:00:00,00	00:00:09,52	0:00:09,52
PC11-Marino Fa Mercat	0:00:20,00	00:00:09,52	00:00:29,62	0:00:20,10
PC12-Marino Fa Mercat	0:00:13,00	00:00:29,62	00:00:43,71	0:00:14,09

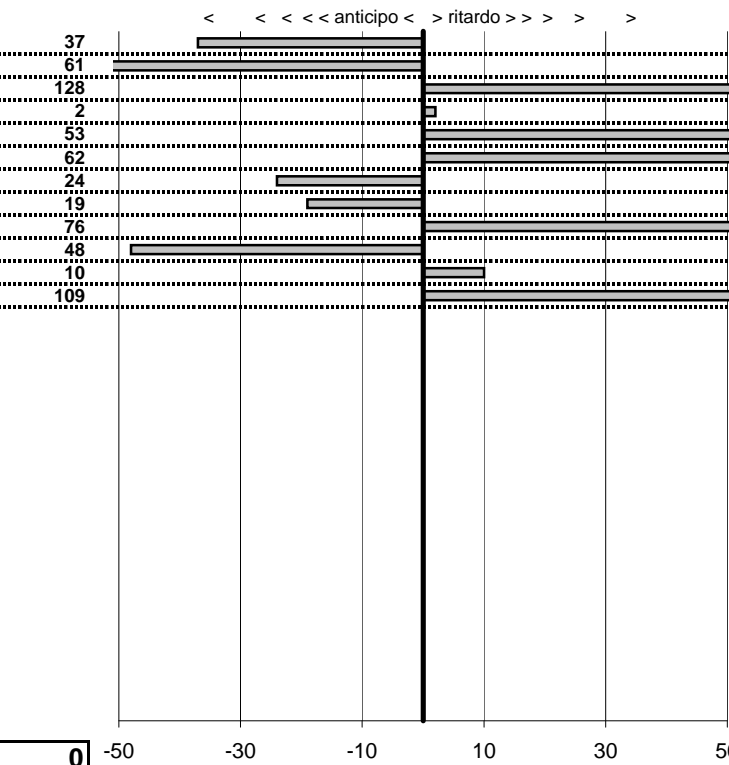

SOMMA PENALITA' **629**  
 MEDIA PENALITA' **52,4**

ALTRE PENALITA' **0**  
 TOTALE PENALITA' **1.189**

Elaborazione dati a cura di CRONOVITERBO

50

—





Veteran Car Club  
**XVIII Circuito dei Tre Laghi**  
 Viterbo 25 Settembre 2011

tempi e classifiche disponibili su [www.cronoviterbo.net](http://www.cronoviterbo.net)

- Cronologi - Penalità - Statistiche -

Cencelli V-Bolea **56**

**26** in classifica

prova	t.imposto	start	stop	t.netto
PC1-Monterosi 1	0:00:07,00	00:00:00,00	00:00:08,44	0:00:08,44
PC2-Monterosi 2	0:00:10,00	00:00:00,00	00:00:11,26	0:00:11,26
PC3-Monterosi 3	0:00:11,00	00:00:00,00	00:00:11,07	0:00:11,07
PC4-Bella Venere 1	0:00:05,00	11:05:58,02	11:06:03,55	0:00:05,53
PC5-Bella Venere 2	0:00:23,00	11:06:03,55	11:06:28,48	0:00:24,93
PC6-Bella Venere 3	0:00:05,00	11:06:28,48	11:06:31,86	0:00:03,38
PC7-Loc. S. Angelo 1	0:00:08,00	09:40:00,49	09:40:08,40	0:00:07,91
PC8-Loc. S. Angelo 2	0:01:00,00	09:40:08,40	09:41:09,62	0:01:01,22
PC9-Loc. S. Angelo 3	0:00:08,00	09:41:09,62	09:41:16,70	0:00:07,08
PC10-Marino Fa Mercat	0:00:10,00	00:00:00,00	00:00:10,25	0:00:10,25
PC11-Marino Fa Mercat	0:00:20,00	00:00:10,25	00:00:30,26	0:00:20,01
PC12-Marino Fa Mercat	0:00:13,00	00:00:30,26	00:00:44,63	0:00:14,37

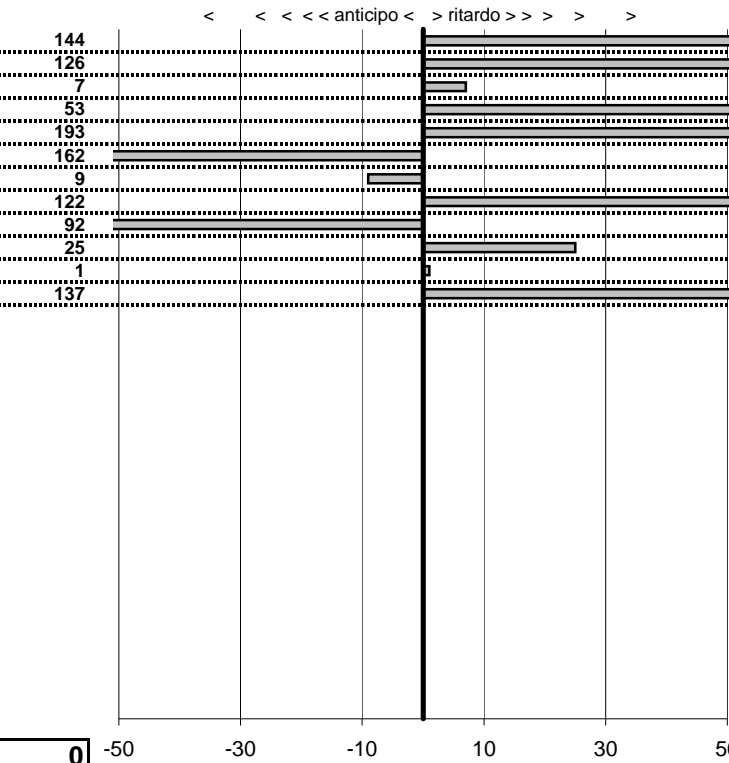

**SOMMA PENALITA' 1.071**  
**MEDIA PENALITA' 89,3**

**ALTRE PENALITA' 0**  
**TOTALE PENALITA' 3.213**

Elaborazione dati a cura di CRONOVITERBO

50

—



Veteran Car Club  
**XVIII Circuito dei Tre Laghi**  
 Viterbo 25 Settembre 2011

tempi e classifiche disponibili su [www.cronoviterbo.net](http://www.cronoviterbo.net)

- Cronologi - Penalità - Statistiche -

Trapè Mauro-Nicolai  
 ferrari

**57**

**21** in classifica

prova	t.imposto	start	stop	t.netto
PC1-Monterosi 1	0:00:07,00	00:00:00,00	00:00:07,40	0:00:07,40
PC2-Monterosi 2	0:00:10,00	00:00:00,00	00:00:11,28	0:00:11,28
PC3-Monterosi 3	0:00:11,00	00:00:00,00	00:00:08,82	0:00:08,82
PC4-Bella Venere 1	0:00:05,00	11:09:29,72	11:09:33,93	0:00:04,21
PC5-Bella Venere 2	0:00:23,00	11:09:33,93	11:09:58,79	0:00:24,86
PC6-Bella Venere 3	0:00:05,00	11:09:58,79	11:10:03,84	0:00:05,05
PC7-Loc. S. Angelo 1	0:00:08,00	09:55:16,35	09:55:23,90	0:00:07,55
PC8-Loc. S. Angelo 2	0:01:00,00	09:55:23,90	09:56:25,09	0:01:01,19
PC9-Loc. S. Angelo 3	0:00:08,00	09:56:25,09	09:56:34,09	0:00:09,00
PC10-Marino Fa Mercat	0:00:10,00	00:00:00,00	00:00:10,03	0:00:10,03
PC11-Marino Fa Mercat	0:00:20,00	00:00:10,03	00:00:30,44	0:00:20,41
PC12-Marino Fa Mercat	0:00:13,00	00:00:30,44	00:00:44,66	0:00:14,22

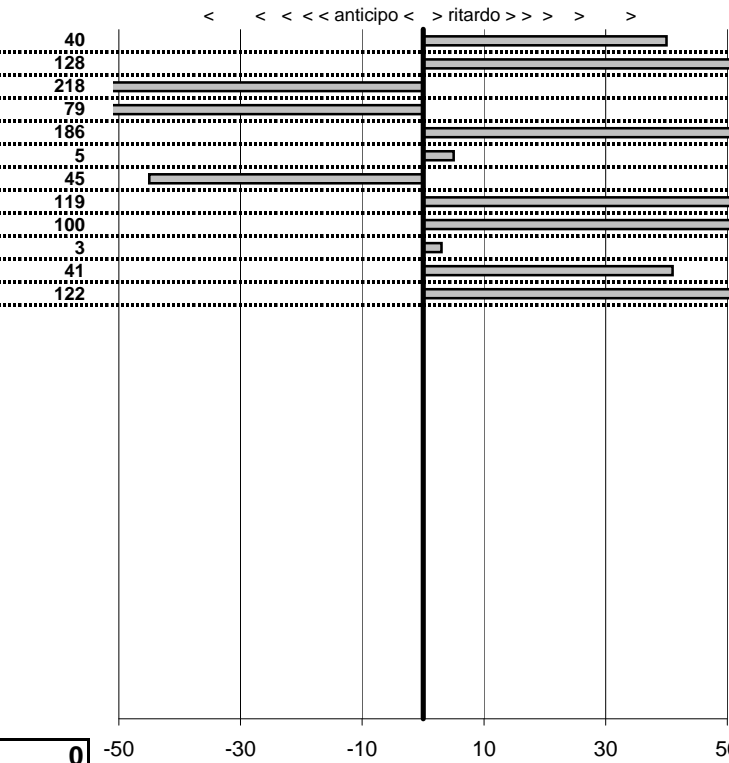

SOMMA PENALITA'	<b>1.086</b>
MEDIA PENALITA'	<b>90,5</b>

ALTRE PENALITA'	<b>0</b>
TOTALE PENALITA'	<b>1.966</b>

Elaborazione dati a cura di CRONOVITERBO

50

—



Veteran Car Club  
**XVIII Circuito dei Tre Laghi**  
 Viterbo 25 Settembre 2011

tempi e classifiche disponibili su [www.cronoviterbo.net](http://www.cronoviterbo.net)

- Cronologi - Penalità - Statistiche -

Zucchi-X **60**

**28** in classifica

prova	t.imposto	start	stop	t.netto
PC1-Monterosi 1	0:00:07,00	00:00:00,00	00:00:06,96	0:00:06,96
PC2-Monterosi 2	0:00:10,00	00:00:00,00	00:00:09,02	0:00:09,02
PC3-Monterosi 3	0:00:11,00	00:00:00,00	00:00:10,61	0:00:10,61
PC4-Bella Venere 1	0:00:05,00	11:02:13,28	11:02:18,64	0:00:05,36
PC5-Bella Venere 2	0:00:23,00	11:02:18,64	11:02:41,32	0:00:22,68
PC6-Bella Venere 3	0:00:05,00	11:02:41,32	11:02:44,70	0:00:03,38
PC7-Loc. S. Angelo 1	0:00:08,00	00:00:00,00	00:00:00,00	0:00:00,00
PC8-Loc. S. Angelo 2	0:01:00,00	00:00:00,00	00:00:00,00	0:00:00,00
PC9-Loc. S. Angelo 3	0:00:08,00	00:00:00,00	00:00:00,00	0:00:00,00
PC10-Marino Fa Mercat	0:00:10,00	00:00:00,00	00:00:00,00	0:00:00,00
PC11-Marino Fa Mercat	0:00:20,00	00:00:00,00	00:00:00,00	0:00:00,00
PC12-Marino Fa Mercat	0:00:13,00	00:00:00,00	00:00:00,00	0:00:00,00

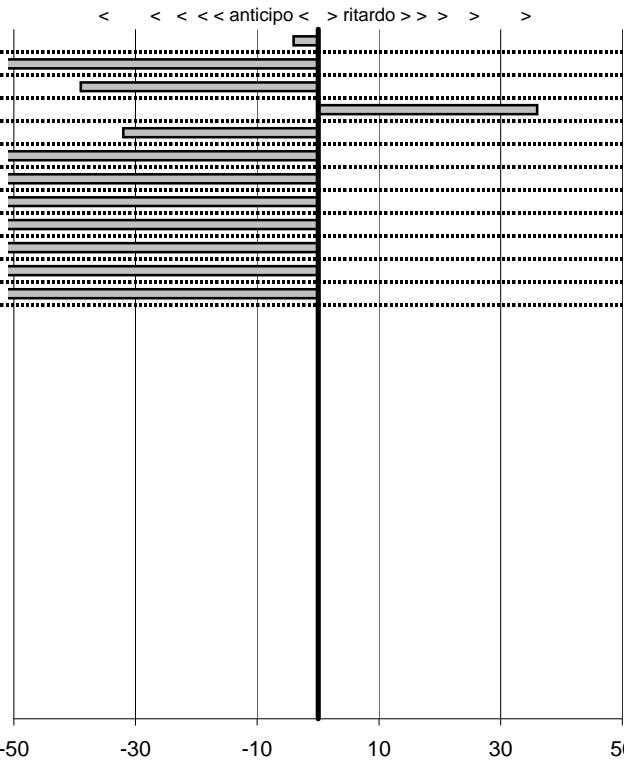

**SOMMA PENALITA' 2.171**  
**MEDIA PENALITA' 180,9**

**ALTRE PENALITA' 1200**  
**TOTALE PENALITA' 6.102**

Elaborazione dati a cura di CRONOVITERBO

—

50

—