



Veteran Car Club Viterbo
21° Edizione Coppa dei 2 Laghi
 Viterbo 25/26- Settembre 2010

tempi e classifiche disponibili su www.cronoviterbo.net

- Cronologi - Penalità - Statistiche -

INDACO Franco-Lupieri D
 Riley

1

2 in classifica

prova	t.imposto	start	stop	t.netto
PC1-Kartodromo 1	0:00:08,00	13:10:58,70	13:11:06,77	0:00:08,07
PC2-Kartodromo 2	0:00:10,00	13:11:06,77	13:11:16,81	0:00:10,04
PC3-Kartodromo 3	0:00:10,00	13:11:16,81	13:11:26,84	0:00:10,03
PC4-Kartodromo 4	0:00:10,00	13:11:26,84	13:11:36,80	0:00:09,96
PC5-Kartodromo 5	0:00:08,00	13:11:36,80	13:11:44,88	0:00:08,08
PC6-San Martino 1	0:00:05,00	14:48:50,54	14:48:55,55	0:00:05,01
PC7-San Martino 2	0:12:00,00	14:48:55,55	15:00:55,78	0:12:00,23
PC8-San Martino 3	0:00:12,00	15:00:55,78	15:01:07,92	0:00:12,14
PC9-San Martino 4	0:02:50,00	15:01:07,92	15:03:57,99	0:02:50,07
PC10-Oriolo 1	0:00:08,00	15:48:26,07	15:48:34,03	0:00:07,96
PC11-Oriolo 2	0:00:09,00	15:48:34,03	15:48:43,20	0:00:09,17
PC12-Vejano 1	0:00:07,00	16:38:53,49	16:39:00,44	0:00:06,95
PC13-Vejano 2	0:00:14,00	16:39:00,44	16:39:14,29	0:00:13,85
PC14-Università 1	0:00:11,00	17:29:52,96	17:30:04,07	0:00:11,11
PC15-Università 2	0:00:13,00	17:30:04,07	17:30:17,15	0:00:13,08
PC16-La Quercia 1	0:00:12,00	09:37:10,47	09:37:22,36	0:00:11,89
PC17-La Quercia 2	0:00:20,00	09:37:22,36	09:37:42,27	0:00:19,91
PC18-La Quercia 3	0:00:12,00	09:37:42,27	09:37:54,38	0:00:12,11
PC19-Faggeta 1	0:00:05,00	10:13:50,47	10:13:55,58	0:00:05,11
PC20-Faggeta 2	0:08:00,00	10:13:55,58	10:21:55,56	0:07:59,98
PC21-Faggeta 3	0:00:12,00	10:21:55,56	10:22:07,79	0:00:12,23
PC22-Faggeta 4	0:00:12,00	10:22:07,79	10:22:19,79	0:00:12,00
PC23-Faggeta 5	0:00:13,00	10:22:19,79	10:22:32,78	0:00:12,99
PC24-Caprarola 1	0:00:10,00	11:50:19,51	11:50:29,41	0:00:09,90
PC25-Caprarola 2	0:00:45,00	11:50:29,41	11:51:14,34	0:00:44,93

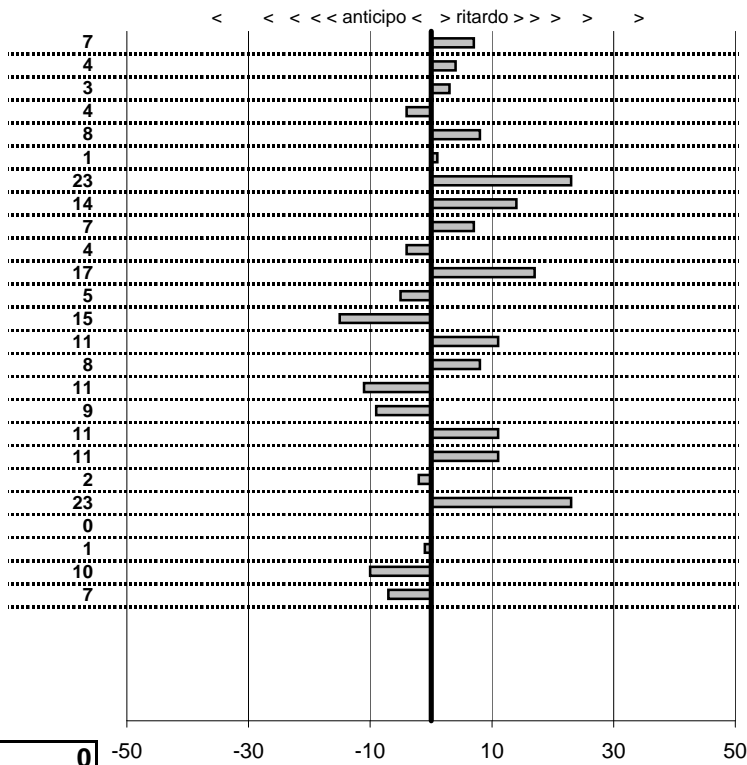

SOMMA PENALITA' 216
MEDIA PENALITA' 8,6

ALTRE PENALITA' 0
TOTALE PENALITA' 294

Elaborazione dati a cura di CRONOVITERBO

—

50

—



Veteran Car Club Viterbo
21° Edizione Coppa dei 2 Laghi
 Viterbo 25/26- Settembre 2010

tempi e classifiche disponibili su www.cronoviterbo.net

- Cronologi - Penalità - Statistiche -

Veralli Gianpaolo-Anselmicchio P:
 Innocenti Mini C

2

3 in classifica

prova	t.imposto	start	stop	t.netto
PC1-Kartodromo 1	0:00:08,00	13:14:09,14	13:14:17,24	0:00:08,10
PC2-Kartodromo 2	0:00:10,00	13:14:17,24	13:14:27,28	0:00:10,04
PC3-Kartodromo 3	0:00:10,00	13:14:27,28	13:14:37,31	0:00:10,03
PC4-Kartodromo 4	0:00:10,00	13:14:37,31	13:14:47,42	0:00:10,11
PC5-Kartodromo 5	0:00:08,00	13:14:47,42	13:14:55,40	0:00:07,98
PC6-San Martino 1	0:00:05,00	14:44:22,31	14:44:27,34	0:00:05,03
PC7-San Martino 2	0:12:00,00	14:44:27,34	14:56:27,23	0:11:59,89
PC8-San Martino 3	0:00:12,00	14:56:27,23	14:56:39,23	0:00:12,00
PC9-San Martino 4	0:02:50,00	14:56:39,23	14:59:29,32	0:02:50,09
PC10-Oriolo 1	0:00:08,00	15:44:41,46	15:44:49,50	0:00:08,04
PC11-Oriolo 2	0:00:09,00	15:44:49,50	15:44:58,44	0:00:08,94
PC12-Vejano 1	0:00:07,00	16:41:31,78	16:41:38,82	0:00:07,04
PC13-Vejano 2	0:00:14,00	16:41:38,82	16:41:52,64	0:00:13,82
PC14-Università 1	0:00:11,00	17:35:41,56	17:35:52,62	0:00:11,06
PC15-Università 2	0:00:13,00	17:35:52,62	17:36:05,47	0:00:12,85
PC16-La Quercia 1	0:00:12,00	09:38:33,27	09:38:45,29	0:00:12,02
PC17-La Quercia 2	0:00:20,00	09:38:45,29	09:39:05,36	0:00:20,07
PC18-La Quercia 3	0:00:12,00	09:39:05,36	09:39:17,31	0:00:11,95
PC19-Faggeta 1	0:00:05,00	10:15:26,79	10:15:31,81	0:00:05,02
PC20-Faggeta 2	0:08:00,00	10:15:31,81	10:23:31,69	0:07:59,88
PC21-Faggeta 3	0:00:12,00	10:23:31,69	10:23:43,80	0:00:12,11
PC22-Faggeta 4	0:00:12,00	10:23:43,80	10:23:55,69	0:00:11,89
PC23-Faggeta 5	0:00:13,00	10:23:55,69	10:24:08,83	0:00:13,14
PC24-Caprarola 1	0:00:10,00	12:16:50,67	12:17:00,77	0:00:10,10
PC25-Caprarola 2	0:00:45,00	12:17:00,77	12:17:45,68	0:00:44,91

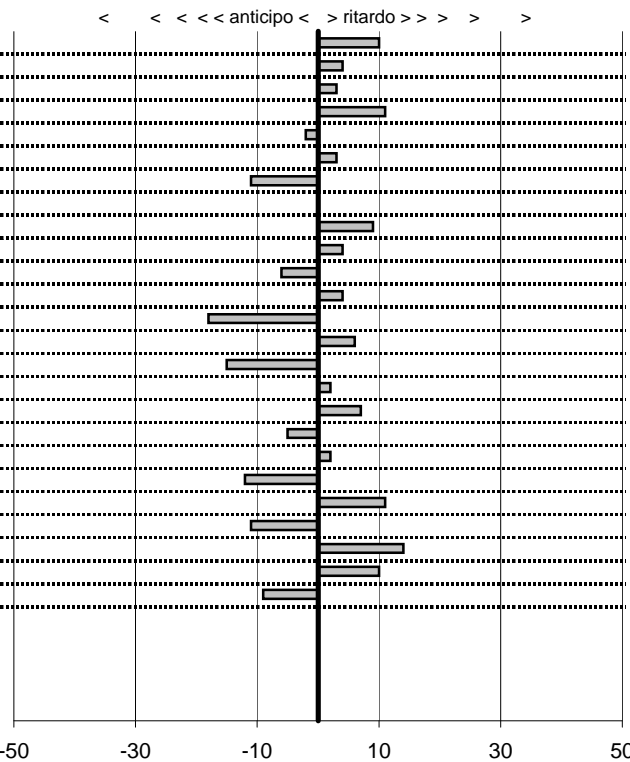

SOMMA PENALITA' 189
MEDIA PENALITA' 7,6

ALTRE PENALITA' 0
TOTALE PENALITA' 321

Elaborazione dati a cura di CRONOVITERBO

—

50

—



Veteran Car Club Viterbo
21° Edizione Coppa dei 2 Laghi
 Viterbo 25/26- Settembre 2010

tempi e classifiche disponibili su www.cronoviterbo.net

- Cronologi - Penalità - Statistiche -

Cencioni Massimo-Cencioni
 Jaguar tipe E

3

38 in classifica

prova	t. imposto	start	stop	t. netto
PC1-Kartodromo 1	0:00:08,00	13:18:07,26	13:18:17,41	0:00:10,15
PC2-Kartodromo 2	0:00:10,00	13:18:17,41	13:18:26,34	0:00:08,93
PC3-Kartodromo 3	0:00:10,00	13:18:26,34	13:18:35,25	0:00:08,91
PC4-Kartodromo 4	0:00:10,00	13:18:35,25	13:18:44,80	0:00:09,55
PC5-Kartodromo 5	0:00:08,00	13:18:44,80	13:18:53,11	0:00:08,31
PC6-San Martino 1	0:00:05,00	15:06:14,68	15:06:20,05	0:00:05,37
PC7-San Martino 2	0:12:00,00	15:06:20,05	15:18:20,70	0:12:00,65
PC8-San Martino 3	0:00:12,00	15:18:20,70	15:18:31,41	0:00:10,71
PC9-San Martino 4	0:02:50,00	15:18:31,41	15:21:22,45	0:02:51,04
PC10-Oriolo 1	0:00:08,00	16:07:53,80	16:08:01,71	0:00:07,91
PC11-Oriolo 2	0:00:09,00	16:08:01,71	16:08:10,47	0:00:08,76
PC12-Vejano 1	0:00:07,00	16:58:42,02	16:58:48,62	0:00:06,60
PC13-Vejano 2	0:00:14,00	16:58:48,62	16:59:02,91	0:00:14,29
PC14-Università 1	0:00:11,00	17:46:28,98	17:46:39,81	0:00:10,83
PC15-Università 2	0:00:13,00	17:46:39,81	17:46:53,19	0:00:13,38
PC16-La Quercia 1	0:00:12,00	00:00:00,00	00:00:00,00	0:00:00,00
PC17-La Quercia 2	0:00:20,00	00:00:00,00	00:00:00,00	0:00:00,00
PC18-La Quercia 3	0:00:12,00	00:00:00,00	00:00:00,00	0:00:00,00
PC19-Faggeta 1	0:00:05,00	00:00:00,00	00:00:00,00	0:00:00,00
PC20-Faggeta 2	0:08:00,00	00:00:00,00	00:00:00,00	0:00:00,00
PC21-Faggeta 3	0:00:12,00	00:00:00,00	00:00:00,00	0:00:00,00
PC22-Faggeta 4	0:00:12,00	00:00:00,00	00:00:00,00	0:00:00,00
PC23-Faggeta 5	0:00:13,00	00:00:00,00	00:00:00,00	0:00:00,00
PC24-Caprarola 1	0:00:10,00	00:00:00,00	00:00:00,00	0:00:00,00
PC25-Caprarola 2	0:00:45,00	00:00:00,00	00:00:00,00	0:00:00,00

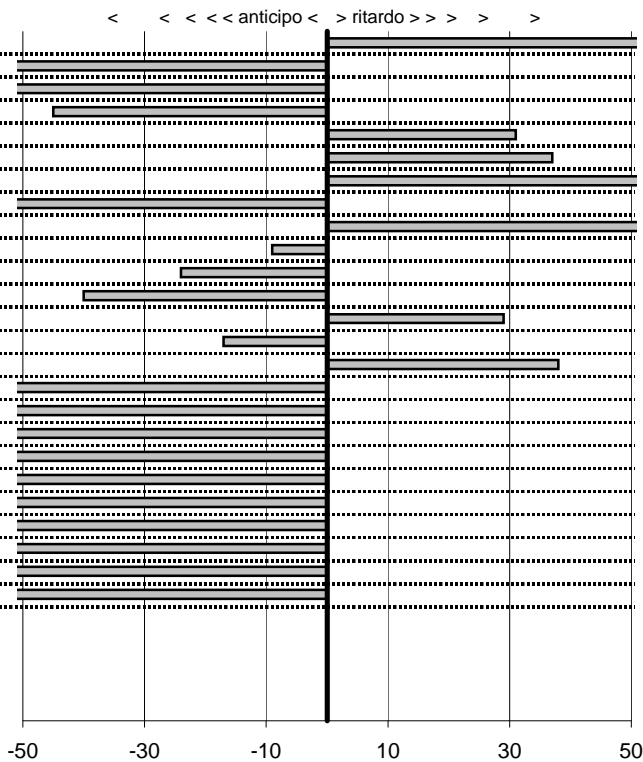

SOMMA PENALITA' 3.999
MEDIA PENALITA' 160,0

ALTRE PENALITA' 0
TOTALE PENALITA' 6.678

Elaborazione dati a cura di CRONOVITERBO

50

—



Veteran Car Club Viterbo
21° Edizione Coppa dei 2 Laghi
 Viterbo 25/26- Settembre 2010

tempi e classifiche disponibili su www.cronoviterbo.net

- Cronologi - Penalità - Statistiche -

Carli Giancarlo-Cristaudo A **4**

7 in classifica

prova	t.imposto	start	stop	t.netto
PC1-Kartodromo 1	0:00:08,00	13:13:01,26	13:13:09,24	0:00:07,98
PC2-Kartodromo 2	0:00:10,00	13:13:09,24	13:13:19,07	0:00:09,83
PC3-Kartodromo 3	0:00:10,00	13:13:19,07	13:13:28,97	0:00:09,90
PC4-Kartodromo 4	0:00:10,00	13:13:28,97	13:13:38,88	0:00:09,91
PC5-Kartodromo 5	0:00:08,00	13:13:38,88	13:13:46,88	0:00:08,00
PC6-San Martino 1	0:00:05,00	14:45:53,68	14:45:58,58	0:00:04,90
PC7-San Martino 2	0:12:00,00	14:45:58,58	14:57:58,47	0:11:59,89
PC8-San Martino 3	0:00:12,00	14:57:58,47	14:58:10,44	0:00:11,97
PC9-San Martino 4	0:02:50,00	14:58:10,44	15:01:00,37	0:02:49,93
PC10-Oriolo 1	0:00:08,00	15:45:35,75	15:45:43,61	0:00:07,86
PC11-Oriolo 2	0:00:09,00	15:45:43,61	15:45:52,26	0:00:08,65
PC12-Vejano 1	0:00:07,00	16:44:05,06	16:44:12,07	0:00:07,01
PC13-Vejano 2	0:00:14,00	16:44:12,07	16:44:26,10	0:00:14,03
PC14-Università 1	0:00:11,00	17:32:42,13	17:32:53,09	0:00:10,96
PC15-Università 2	0:00:13,00	17:32:53,09	17:33:06,18	0:00:13,09
PC16-La Quercia 1	0:00:12,00	09:44:21,28	09:44:33,21	0:00:11,93
PC17-La Quercia 2	0:00:20,00	09:44:33,21	09:44:52,96	0:00:19,75
PC18-La Quercia 3	0:00:12,00	09:44:52,96	09:45:04,84	0:00:11,88
PC19-Faggeta 1	0:00:05,00	10:16:10,31	10:16:15,25	0:00:04,94
PC20-Faggeta 2	0:08:00,00	10:16:15,25	10:24:15,29	0:08:00,04
PC21-Faggeta 3	0:00:12,00	10:24:15,29	10:24:27,17	0:00:11,88
PC22-Faggeta 4	0:00:12,00	10:24:27,17	10:24:39,24	0:00:12,07
PC23-Faggeta 5	0:00:13,00	10:24:39,24	10:24:52,31	0:00:13,07
PC24-Caprarola 1	0:00:10,00	11:45:31,18	11:45:41,34	0:00:10,16
PC25-Caprarola 2	0:00:45,00	11:45:41,34	11:46:26,34	0:00:45,00

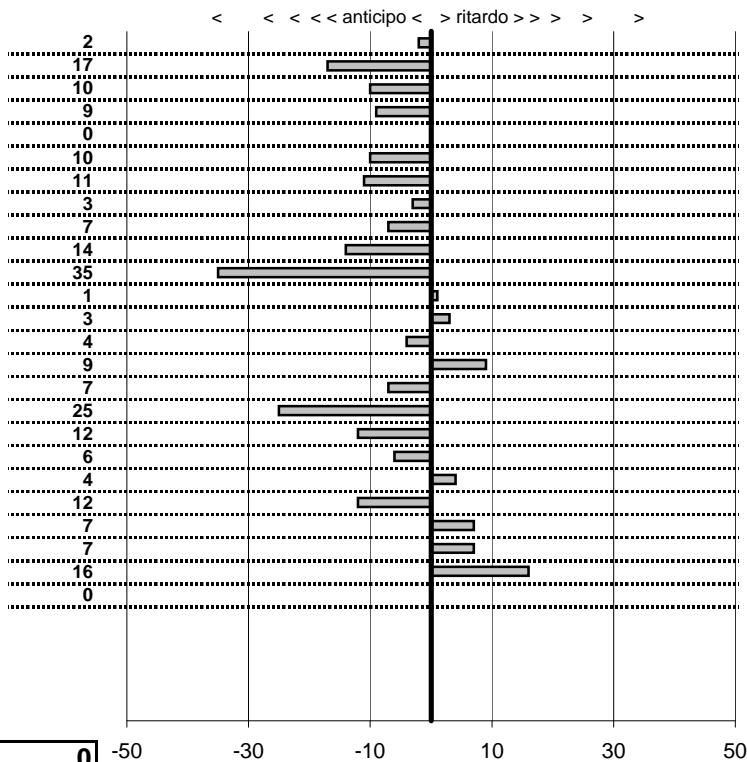

SOMMA PENALITA' **231**
 MEDIA PENALITA' **9,2**

ALTRE PENALITA' **0**
 TOTALE PENALITA' **397**

Elaborazione dati a cura di CRONOVITERBO

—

50

—



Veteran Car Club Viterbo
21° Edizione Coppa dei 2 Laghi
 Viterbo 25/26- Settembre 2010

tempi e classifiche disponibili su www.cronoviterbo.net

- Cronologi - Penalità - Statistiche -

Sensi Valentino-Sensi M
 A 112 Abarth

5

1 in classifica

prova	t.imposto	start	stop	t.netto
PC1-Kartodromo 1	0:00:08,00	13:27:28,29	13:27:36,27	0:00:07,98
PC2-Kartodromo 2	0:00:10,00	13:27:36,27	13:27:46,32	0:00:10,05
PC3-Kartodromo 3	0:00:10,00	13:27:46,32	13:27:56,32	0:00:10,00
PC4-Kartodromo 4	0:00:10,00	13:27:56,32	13:28:06,29	0:00:09,97
PC5-Kartodromo 5	0:00:08,00	13:28:06,29	13:28:14,27	0:00:07,98
PC6-San Martino 1	0:00:05,00	14:46:41,22	14:46:46,25	0:00:05,03
PC7-San Martino 2	0:12:00,00	14:46:46,25	14:58:46,29	0:12:00,04
PC8-San Martino 3	0:00:12,00	14:58:46,29	14:58:58,36	0:00:12,07
PC9-San Martino 4	0:02:50,00	14:58:58,36	15:01:48,33	0:02:49,97
PC10-Oriolo 1	0:00:08,00	15:46:00,71	15:46:08,73	0:00:08,02
PC11-Oriolo 2	0:00:09,00	15:46:08,73	15:46:17,75	0:00:09,02
PC12-Vejano 1	0:00:07,00	16:39:24,64	16:39:31,63	0:00:06,99
PC13-Vejano 2	0:00:14,00	16:39:31,63	16:39:45,57	0:00:13,94
PC14-Università 1	0:00:11,00	17:30:37,80	17:30:48,90	0:00:11,10
PC15-Università 2	0:00:13,00	17:30:48,90	17:31:01,83	0:00:12,93
PC16-La Quercia 1	0:00:12,00	09:39:40,60	09:39:52,61	0:00:12,01
PC17-La Quercia 2	0:00:20,00	09:39:52,61	09:40:12,60	0:00:19,99
PC18-La Quercia 3	0:00:12,00	09:40:12,60	09:40:24,58	0:00:11,98
PC19-Faggeta 1	0:00:05,00	10:14:43,02	10:14:47,95	0:00:04,93
PC20-Faggeta 2	0:08:00,00	10:14:47,95	10:22:47,98	0:08:00,03
PC21-Faggeta 3	0:00:12,00	10:22:47,98	10:22:59,90	0:00:11,92
PC22-Faggeta 4	0:00:12,00	10:22:59,90	10:23:11,75	0:00:11,85
PC23-Faggeta 5	0:00:13,00	10:23:11,75	10:23:24,74	0:00:12,99
PC24-Caprarola 1	0:00:10,00	11:46:04,03	11:46:14,01	0:00:09,98
PC25-Caprarola 2	0:00:45,00	11:46:14,01	11:46:58,89	0:00:44,88

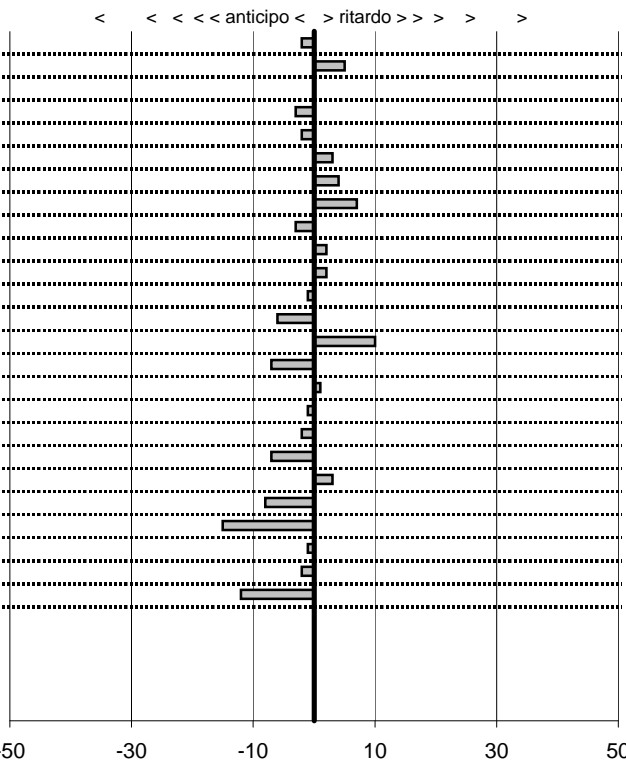

SOMMA PENALITA' 109
MEDIA PENALITA' 4,4

ALTRE PENALITA' 0
TOTALE PENALITA' 195

Elaborazione dati a cura di CRONOVITERBO

—

50

—



Veteran Car Club Viterbo
21° Edizione Coppa dei 2 Laghi
 Viterbo 25/26- Settembre 2010

tempi e classifiche disponibili su www.cronoviterbo.net

- Cronologi - Penalità - Statistiche -

Pallini Gabriele-Lucchetti Carlo
 MG-A

6

21 in classifica

prova	t. imposto	start	stop	t. netto
PC1-Kartodromo 1	0:00:08,00	13:16:30,53	13:16:38,34	0:00:07,81
PC2-Kartodromo 2	0:00:10,00	13:16:38,34	13:16:48,50	0:00:10,16
PC3-Kartodromo 3	0:00:10,00	13:16:48,50	13:16:58,63	0:00:10,13
PC4-Kartodromo 4	0:00:10,00	13:16:58,63	13:17:08,08	0:00:09,45
PC5-Kartodromo 5	0:00:08,00	13:17:08,08	13:17:16,43	0:00:08,35
PC6-San Martino 1	0:00:05,00	14:54:21,67	14:54:26,31	0:00:04,64
PC7-San Martino 2	0:12:00,00	14:54:26,31	15:06:25,69	0:11:59,38
PC8-San Martino 3	0:00:12,00	15:06:25,69	15:06:37,53	0:00:11,84
PC9-San Martino 4	0:02:50,00	15:06:37,53	15:09:27,43	0:02:49,90
PC10-Oriolo 1	0:00:08,00	15:53:01,99	15:53:09,58	0:00:07,59
PC11-Oriolo 2	0:00:09,00	15:53:09,58	15:53:18,03	0:00:08,45
PC12-Vejano 1	0:00:07,00	16:53:01,94	16:53:08,68	0:00:06,74
PC13-Vejano 2	0:00:14,00	16:53:08,68	16:53:22,18	0:00:13,50
PC14-Università 1	0:00:11,00	17:41:42,04	17:41:52,73	0:00:10,69
PC15-Università 2	0:00:13,00	17:41:52,73	17:42:05,59	0:00:12,86
PC16-La Quercia 1	0:00:12,00	09:47:57,06	09:48:08,86	0:00:11,80
PC17-La Quercia 2	0:00:20,00	09:48:08,86	09:48:28,47	0:00:19,61
PC18-La Quercia 3	0:00:12,00	09:48:28,47	09:48:40,52	0:00:12,05
PC19-Faggeta 1	0:00:05,00	10:23:47,41	10:23:52,08	0:00:04,67
PC20-Faggeta 2	0:08:00,00	10:23:52,08	10:31:51,67	0:07:59,59
PC21-Faggeta 3	0:00:12,00	10:31:51,67	10:32:02,65	0:00:10,98
PC22-Faggeta 4	0:00:12,00	10:32:02,65	10:32:14,13	0:00:11,48
PC23-Faggeta 5	0:00:13,00	10:32:14,13	10:32:26,72	0:00:12,59
PC24-Caprarola 1	0:00:10,00	12:00:33,83	12:00:43,80	0:00:09,97
PC25-Caprarola 2	0:00:45,00	12:00:43,80	12:01:27,91	0:00:44,11

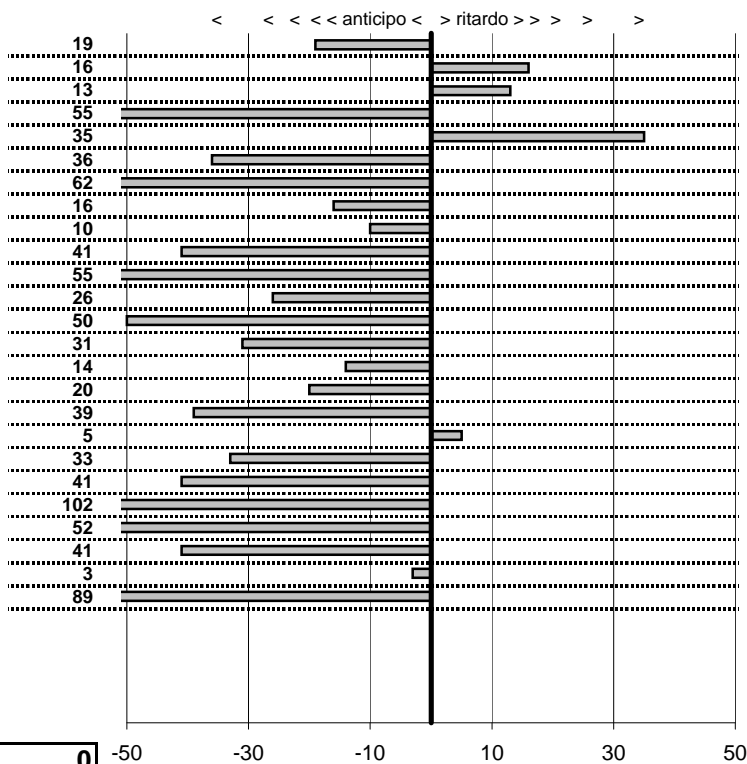

SOMMA PENALITA' **904**
 MEDIA PENALITA' **36,2**

ALTRE PENALITA' **0**
 TOTALE PENALITA' **1.446**

Elaborazione dati a cura di CRONOVITERBO

—

50

—



Veteran Car Club Viterbo
21° Edizione Coppa dei 2 Laghi
 Viterbo 25/26- Settembre 2010

tempi e classifiche disponibili su www.cronoviterbo.net

- Cronologi - Penalità - Statistiche -

Gubbiotti Marcello-Martelli L.
 Alf Romeo duetto

7

35 in classifica

prova	t.imposto	start	stop	t.netto
PC1-Kartodromo 1	0:00:08,00	13:11:42,44	13:11:50,37	0:00:07,93
PC2-Kartodromo 2	0:00:10,00	13:11:50,37	13:12:01,50	0:00:11,13
PC3-Kartodromo 3	0:00:10,00	13:12:01,50	13:12:12,06	0:00:10,56
PC4-Kartodromo 4	0:00:10,00	13:12:12,06	13:12:20,91	0:00:08,85
PC5-Kartodromo 5	0:00:08,00	13:12:20,91	13:12:29,73	0:00:08,82
PC6-San Martino 1	0:00:05,00	14:57:00,96	14:57:05,91	0:00:04,95
PC7-San Martino 2	0:12:00,00	14:57:05,91	15:09:07,27	0:12:01,36
PC8-San Martino 3	0:00:12,00	15:09:07,27	15:09:17,71	0:00:10,44
PC9-San Martino 4	0:02:50,00	15:09:17,71	15:12:06,54	0:02:48,83
PC10-Oriolo 1	0:00:08,00	15:58:00,52	15:58:09,12	0:00:08,60
PC11-Oriolo 2	0:00:09,00	15:58:09,12	15:58:19,06	0:00:09,94
PC12-Vejano 1	0:00:07,00	16:49:12,77	16:49:19,60	0:00:06,83
PC13-Vejano 2	0:00:14,00	16:49:19,60	16:49:34,18	0:00:14,58
PC14-Università 1	0:00:11,00	17:43:59,02	17:44:10,90	0:00:11,88
PC15-Università 2	0:00:13,00	17:44:10,90	17:44:24,31	0:00:13,41
PC16-La Quercia 1	0:00:12,00	09:46:49,83	09:47:02,52	0:00:12,69
PC17-La Quercia 2	0:00:20,00	09:47:02,52	09:47:21,38	0:00:18,86
PC18-La Quercia 3	0:00:12,00	09:47:21,38	09:47:34,19	0:00:12,81
PC19-Faggeta 1	0:00:05,00	10:33:35,73	10:33:41,54	0:00:05,81
PC20-Faggeta 2	0:08:00,00	10:33:41,54	10:41:41,70	0:08:00,16
PC21-Faggeta 3	0:00:12,00	10:41:41,70	10:41:55,41	0:00:13,71
PC22-Faggeta 4	0:00:12,00	10:41:55,41	10:42:07,67	0:00:12,26
PC23-Faggeta 5	0:00:13,00	10:42:07,67	10:42:18,46	0:00:10,79
PC24-Caprarola 1	0:00:10,00	11:55:48,02	11:55:59,33	0:00:11,31
PC25-Caprarola 2	0:00:45,00	11:55:59,33	11:56:45,00	0:00:45,67

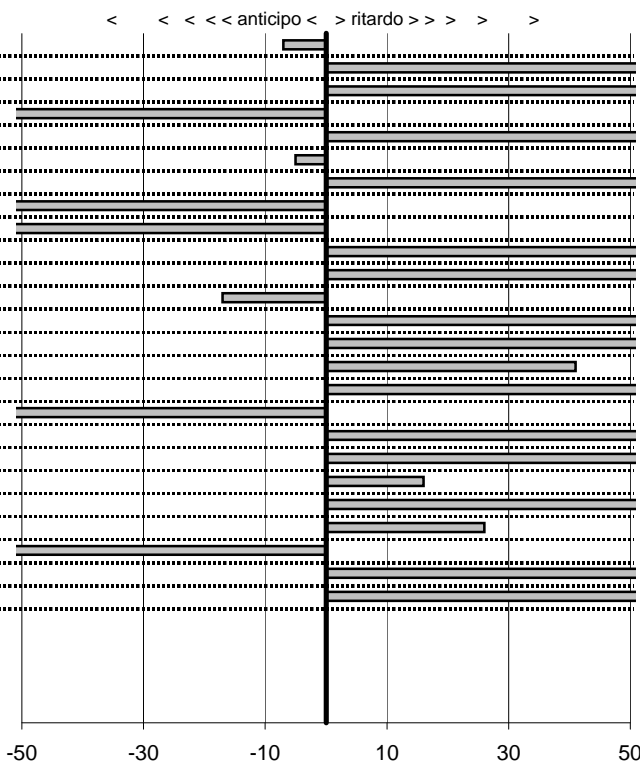

SOMMA PENALITA' 2.122
MEDIA PENALITA' 84,9

ALTRE PENALITA' 0
TOTALE PENALITA' 3.735

Elaborazione dati a cura di CRONOVITERBO

50

—



Veteran Car Club Viterbo
21° Edizione Coppa dei 2 Laghi
 Viterbo 25/26- Settembre 2010

tempi e classifiche disponibili su www.cronoviterbo.net

- Cronologi - Penalità - Statistiche -

Ferdinandi Remo-Galli I.
 Lancia Fulvia C.

8

22 in classifica

prova	t.imposto	start	stop	t.netto
PC1-Kartodromo 1	0:00:08,00	13:22:14,19	13:22:22,39	0:00:08,20
PC2-Kartodromo 2	0:00:10,00	13:22:22,39	13:22:32,28	0:00:09,89
PC3-Kartodromo 3	0:00:10,00	13:22:32,28	13:22:42,36	0:00:10,08
PC4-Kartodromo 4	0:00:10,00	13:22:42,36	13:22:52,32	0:00:09,96
PC5-Kartodromo 5	0:00:08,00	13:22:52,32	13:23:00,44	0:00:08,12
PC6-San Martino 1	0:00:05,00	14:58:15,08	14:58:20,25	0:00:05,17
PC7-San Martino 2	0:12:00,00	14:58:20,25	15:10:21,45	0:12:01,20
PC8-San Martino 3	0:00:12,00	15:10:21,45	15:10:33,47	0:00:12,02
PC9-San Martino 4	0:02:50,00	15:10:33,47	15:13:23,78	0:02:50,31
PC10-Oriolo 1	0:00:08,00	15:55:39,20	15:55:47,12	0:00:07,92
PC11-Oriolo 2	0:00:09,00	15:55:47,12	15:55:57,00	0:00:09,88
PC12-Vejano 1	0:00:07,00	16:49:44,19	16:49:51,20	0:00:07,01
PC13-Vejano 2	0:00:14,00	16:49:51,20	16:50:05,28	0:00:14,08
PC14-Università 1	0:00:11,00	17:38:42,75	17:38:53,97	0:00:11,22
PC15-Università 2	0:00:13,00	17:38:53,97	17:39:07,09	0:00:13,12
PC16-La Quercia 1	0:00:12,00	09:55:50,53	09:56:02,14	0:00:11,61
PC17-La Quercia 2	0:00:20,00	09:56:02,14	09:56:22,19	0:00:20,05
PC18-La Quercia 3	0:00:12,00	09:56:22,19	09:56:34,55	0:00:12,36
PC19-Faggeta 1	0:00:05,00	10:25:33,38	10:25:38,88	0:00:05,50
PC20-Faggeta 2	0:08:00,00	10:25:38,88	10:33:40,11	0:08:01,23
PC21-Faggeta 3	0:00:12,00	10:33:40,11	10:33:53,45	0:00:13,34
PC22-Faggeta 4	0:00:12,00	10:33:53,45	10:34:06,06	0:00:12,61
PC23-Faggeta 5	0:00:13,00	10:34:06,06	10:34:19,12	0:00:13,06
PC24-Caprarola 1	0:00:10,00	11:53:05,88	11:53:16,57	0:00:10,69
PC25-Caprarola 2	0:00:45,00	11:53:16,57	11:54:02,11	0:00:45,54

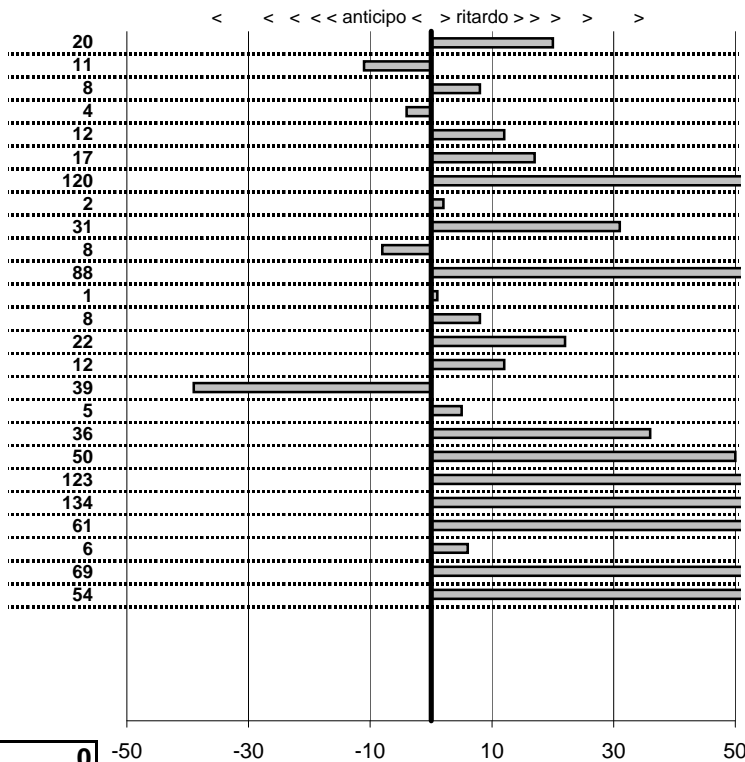

SOMMA PENALITA' **941**
 MEDIA PENALITA' **37,6**

ALTRE PENALITA' **0**
 TOTALE PENALITA' **1.562**

Elaborazione dati a cura di CRONOVITERBO

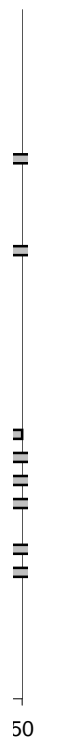

—



Veteran Car Club Viterbo
21° Edizione Coppa dei 2 Laghi
 Viterbo 25/26- Settembre 2010

tempi e classifiche disponibili su www.cronoviterbo.net

- Cronologi - Penalità - Statistiche -

Pressi Gianfranco-Fassari
 Lancia Gamma

9

34 in classifica

prova	t. imposto	start	stop	t. netto
PC1-Kartodromo 1	0:00:08,00	13:18:38,49	13:18:46,07	0:00:07,58
PC2-Kartodromo 2	0:00:10,00	13:18:46,07	13:18:56,53	0:00:10,46
PC3-Kartodromo 3	0:00:10,00	13:18:56,53	13:19:05,89	0:00:09,36
PC4-Kartodromo 4	0:00:10,00	13:19:05,89	13:19:15,80	0:00:09,91
PC5-Kartodromo 5	0:00:08,00	13:19:15,80	13:19:26,77	0:00:10,97
PC6-San Martino 1	0:00:05,00	14:55:40,16	14:55:44,44	0:00:04,28
PC7-San Martino 2	0:12:00,00	14:55:44,44	15:07:44,60	0:12:00,16
PC8-San Martino 3	0:00:12,00	15:07:44,60	15:07:57,50	0:00:12,90
PC9-San Martino 4	0:02:50,00	15:07:57,50	15:10:46,60	0:02:49,10
PC10-Oriolo 1	0:00:08,00	15:58:30,55	15:58:37,73	0:00:07,18
PC11-Oriolo 2	0:00:09,00	15:58:37,73	15:58:52,04	0:00:14,31
PC12-Vejano 1	0:00:07,00	16:50:52,03	16:50:58,77	0:00:06,74
PC13-Vejano 2	0:00:14,00	16:50:58,77	16:51:13,37	0:00:14,60
PC14-Università 1	0:00:11,00	17:44:37,56	17:44:48,73	0:00:11,17
PC15-Università 2	0:00:13,00	17:44:48,73	17:45:01,54	0:00:12,81
PC16-La Quercia 1	0:00:12,00	10:01:09,57	10:01:20,10	0:00:10,53
PC17-La Quercia 2	0:00:20,00	10:01:20,10	10:01:40,90	0:00:20,80
PC18-La Quercia 3	0:00:12,00	10:01:40,90	10:01:53,93	0:00:13,03
PC19-Faggeta 1	0:00:05,00	10:34:22,48	10:34:27,32	0:00:04,84
PC20-Faggeta 2	0:08:00,00	10:34:27,32	10:42:27,79	0:08:00,47
PC21-Faggeta 3	0:00:12,00	10:42:27,79	10:42:39,40	0:00:11,61
PC22-Faggeta 4	0:00:12,00	10:42:39,40	10:42:52,10	0:00:12,70
PC23-Faggeta 5	0:00:13,00	10:42:52,10	10:43:04,96	0:00:12,86
PC24-Caprarola 1	0:00:10,00	12:01:05,55	12:01:15,10	0:00:09,55
PC25-Caprarola 2	0:00:45,00	12:01:15,10	12:02:00,35	0:00:45,25

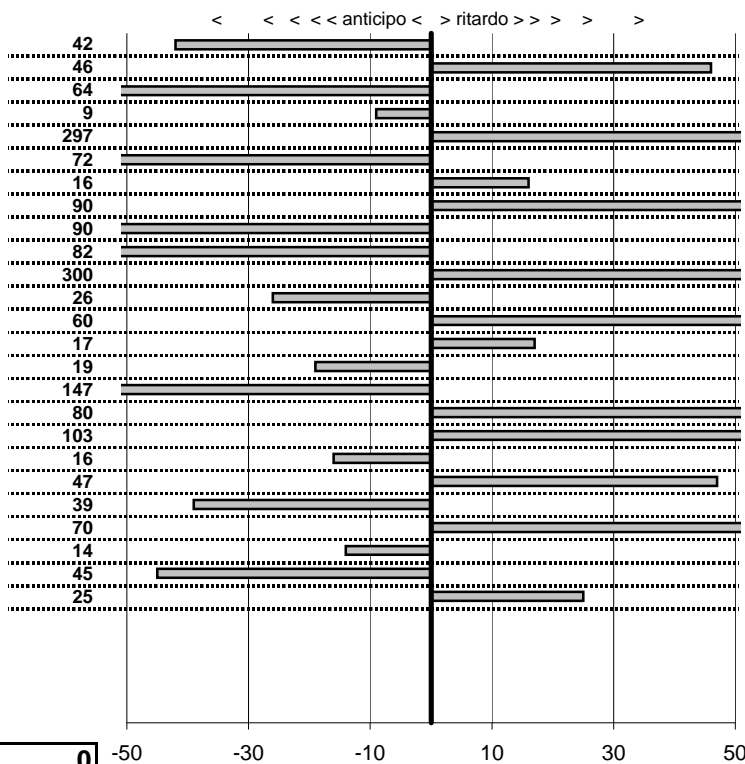

SOMMA PENALITA' 1.816
MEDIA PENALITA' 72,6

ALTRE PENALITA' 0
TOTALE PENALITA' 3.287

Elaborazione dati a cura di CRONOVITERBO

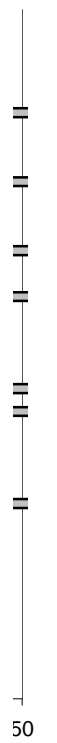

—



Veteran Car Club Viterbo
21° Edizione Coppa dei 2 Laghi
 Viterbo 25/26- Settembre 2010

tempi e classifiche disponibili su www.cronoviterbo.net

- Cronologi - Penalità - Statistiche -

Amico Rosario-Amico
 Fiat Dino c

10

23 in classifica

prova	t. imposto	start	stop	t. netto
PC1-Kartodromo 1	0:00:08,00	13:17:36,19	13:17:43,67	0:00:07,48
PC2-Kartodromo 2	0:00:10,00	13:17:43,67	13:17:53,89	0:00:10,22
PC3-Kartodromo 3	0:00:10,00	13:17:53,89	13:18:03,86	0:00:09,97
PC4-Kartodromo 4	0:00:10,00	13:18:03,86	13:18:13,73	0:00:09,87
PC5-Kartodromo 5	0:00:08,00	13:18:13,73	13:18:21,76	0:00:08,03
PC6-San Martino 1	0:00:05,00	14:59:32,99	14:59:38,13	0:00:05,14
PC7-San Martino 2	0:12:00,00	14:59:38,13	15:12:06,18	0:12:28,05
PC8-San Martino 3	0:00:12,00	15:12:06,18	15:12:17,78	0:00:11,60
PC9-San Martino 4	0:02:50,00	15:12:17,78	15:14:13,52	0:01:55,74
PC10-Oriolo 1	0:00:08,00	16:00:17,19	16:00:25,42	0:00:08,23
PC11-Oriolo 2	0:00:09,00	16:00:25,42	16:00:34,35	0:00:08,93
PC12-Vejano 1	0:00:07,00	16:47:31,34	16:47:38,42	0:00:07,08
PC13-Vejano 2	0:00:14,00	16:47:38,42	16:47:52,10	0:00:13,68
PC14-Università 1	0:00:11,00	17:36:14,90	17:36:25,84	0:00:10,94
PC15-Università 2	0:00:13,00	17:36:25,84	17:36:38,78	0:00:12,94
PC16-La Quercia 1	0:00:12,00	10:02:19,61	10:02:31,40	0:00:11,79
PC17-La Quercia 2	0:00:20,00	10:02:31,40	10:02:51,88	0:00:20,48
PC18-La Quercia 3	0:00:12,00	10:02:51,88	10:03:04,01	0:00:12,13
PC19-Faggeta 1	0:00:05,00	10:31:00,07	10:31:05,27	0:00:05,20
PC20-Faggeta 2	0:08:00,00	10:31:05,27	10:39:05,45	0:08:00,18
PC21-Faggeta 3	0:00:12,00	10:39:05,45	10:39:17,52	0:00:12,07
PC22-Faggeta 4	0:00:12,00	10:39:17,52	10:39:29,43	0:00:11,91
PC23-Faggeta 5	0:00:13,00	10:39:29,43	10:39:42,29	0:00:12,86
PC24-Caprarola 1	0:00:10,00	12:06:27,79	12:06:37,94	0:00:10,15
PC25-Caprarola 2	0:00:45,00	12:06:37,94	12:07:22,56	0:00:44,62

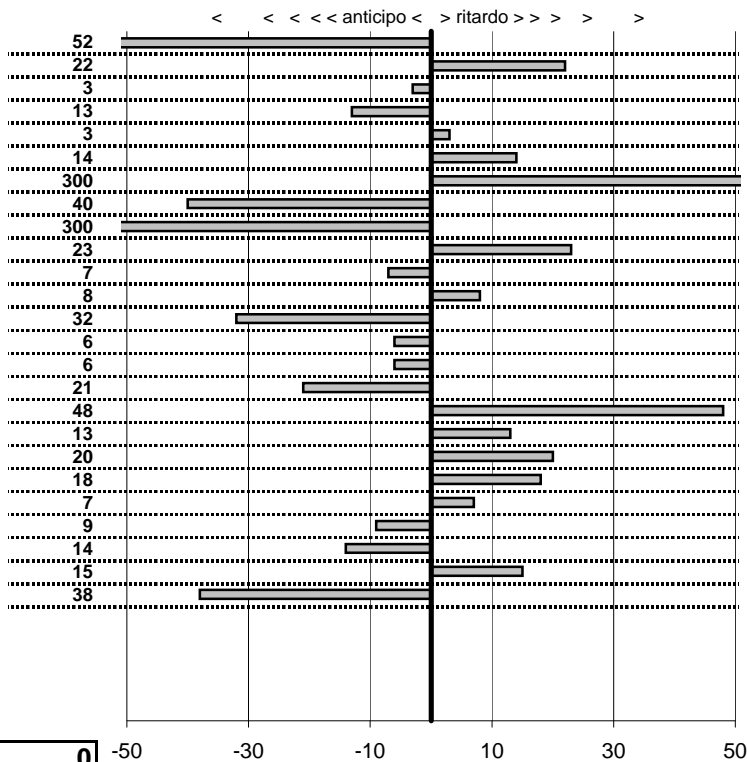

SOMMA PENALITA' 1.032
MEDIA PENALITA' 41,3

ALTRE PENALITA' 0
TOTALE PENALITA' 1.775

Elaborazione dati a cura di CRONOVITERBO

50



Veteran Car Club Viterbo
21° Edizione Coppa dei 2 Laghi
 Viterbo 25/26- Settembre 2010

tempi e classifiche disponibili su www.cronoviterbo.net

- Cronologi - Penalità - Statistiche -

Paradisi Claudio-Marano L
 Triumph tr3

11

5 in classifica

prova	t.imposto	start	stop	t.netto
PC1-Kartodromo 1	0:00:08,00	13:13:38,06	13:13:46,11	0:00:08,05
PC2-Kartodromo 2	0:00:10,00	13:13:46,11	13:13:56,15	0:00:10,04
PC3-Kartodromo 3	0:00:10,00	13:13:56,15	13:14:06,43	0:00:10,28
PC4-Kartodromo 4	0:00:10,00	13:14:06,43	13:14:16,44	0:00:10,01
PC5-Kartodromo 5	0:00:08,00	13:14:16,44	13:14:24,48	0:00:08,04
PC6-San Martino 1	0:00:05,00	14:52:22,07	14:52:27,15	0:00:05,08
PC7-San Martino 2	0:12:00,00	14:52:27,15	15:04:27,05	0:11:59,90
PC8-San Martino 3	0:00:12,00	15:04:27,05	15:04:39,13	0:00:12,08
PC9-San Martino 4	0:02:50,00	15:04:39,13	15:07:29,13	0:02:50,00
PC10-Oriolo 1	0:00:08,00	15:50:47,85	15:50:55,87	0:00:08,02
PC11-Oriolo 2	0:00:09,00	15:50:55,87	15:51:04,80	0:00:08,93
PC12-Vejano 1	0:00:07,00	16:50:15,60	16:50:22,81	0:00:07,21
PC13-Vejano 2	0:00:14,00	16:50:22,81	16:50:36,82	0:00:14,01
PC14-Università 1	0:00:11,00	17:39:16,24	17:39:27,13	0:00:10,89
PC15-Università 2	0:00:13,00	17:39:27,13	17:39:40,23	0:00:13,10
PC16-La Quercia 1	0:00:12,00	10:21:58,58	10:22:10,80	0:00:12,22
PC17-La Quercia 2	0:00:20,00	10:22:10,80	10:22:30,75	0:00:19,95
PC18-La Quercia 3	0:00:12,00	10:22:30,75	10:22:42,81	0:00:12,06
PC19-Faggeta 1	0:00:05,00	10:45:10,52	10:45:15,57	0:00:05,05
PC20-Faggeta 2	0:08:00,00	10:45:15,57	10:53:15,61	0:08:00,04
PC21-Faggeta 3	0:00:12,00	10:53:15,61	10:53:27,46	0:00:11,85
PC22-Faggeta 4	0:00:12,00	10:53:27,46	10:53:39,69	0:00:12,23
PC23-Faggeta 5	0:00:13,00	10:53:39,69	10:53:52,76	0:00:13,07
PC24-Caprarola 1	0:00:10,00	11:58:50,00	11:59:00,02	0:00:10,02
PC25-Caprarola 2	0:00:45,00	11:59:00,02	11:59:45,02	0:00:45,00

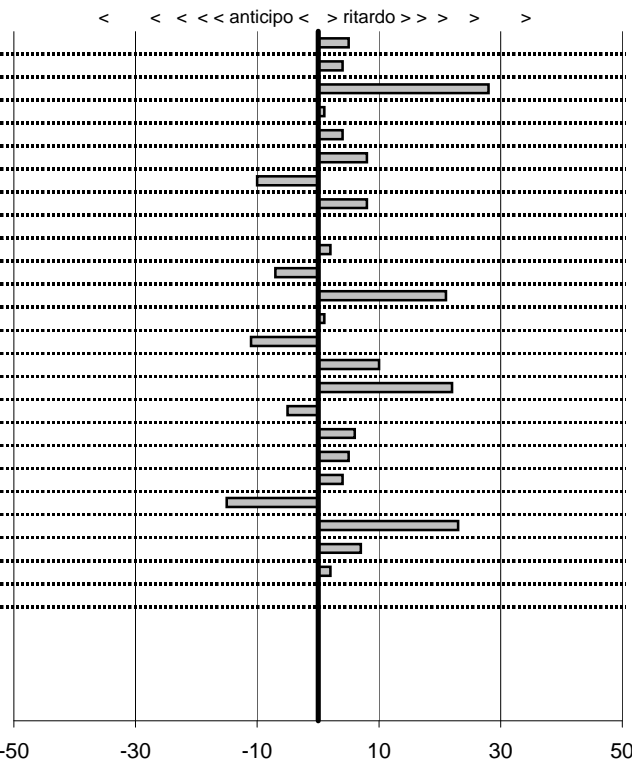

SOMMA PENALITA' **209**
MEDIA PENALITA' **8,4**

ALTRE PENALITA' **0**
TOTALE PENALITA' **339**

Elaborazione dati a cura di CRONOVITERBO

—

50

—



Veteran Car Club Viterbo
21° Edizione Coppa dei 2 Laghi
 Viterbo 25/26- Settembre 2010

tempi e classifiche disponibili su www.cronoviterbo.net

- Cronologi - Penalità - Statistiche -

Cesetti Giorgio-Veralli Anna
 Morris Minor

12

6 in classifica

prova	t.imposto	start	stop	t.netto
PC1-Kartodromo 1	0:00:08,00	13:19:58,07	13:20:06,01	0:00:07,94
PC2-Kartodromo 2	0:00:10,00	13:20:06,01	13:20:16,17	0:00:10,16
PC3-Kartodromo 3	0:00:10,00	13:20:16,17	13:20:26,14	0:00:09,97
PC4-Kartodromo 4	0:00:10,00	13:20:26,14	13:20:36,15	0:00:10,01
PC5-Kartodromo 5	0:00:08,00	13:20:36,15	13:20:44,22	0:00:08,07
PC6-San Martino 1	0:00:05,00	14:47:19,92	14:47:24,99	0:00:05,07
PC7-San Martino 2	0:12:00,00	14:47:24,99	14:59:24,88	0:11:59,89
PC8-San Martino 3	0:00:12,00	14:59:24,88	14:59:37,03	0:00:12,15
PC9-San Martino 4	0:02:50,00	14:59:37,03	15:02:26,88	0:02:49,85
PC10-Oriolo 1	0:00:08,00	15:47:26,92	15:47:34,90	0:00:07,98
PC11-Oriolo 2	0:00:09,00	15:47:34,90	15:47:44,03	0:00:09,13
PC12-Vejano 1	0:00:07,00	16:40:19,23	16:40:26,17	0:00:06,94
PC13-Vejano 2	0:00:14,00	16:40:26,17	16:40:40,32	0:00:14,15
PC14-Università 1	0:00:11,00	17:32:02,75	17:32:13,84	0:00:11,09
PC15-Università 2	0:00:13,00	17:32:13,84	17:32:26,86	0:00:13,02
PC16-La Quercia 1	0:00:12,00	09:40:45,24	09:40:57,28	0:00:12,04
PC17-La Quercia 2	0:00:20,00	09:40:57,28	09:41:17,47	0:00:20,19
PC18-La Quercia 3	0:00:12,00	09:41:17,47	09:41:29,32	0:00:11,85
PC19-Faggeta 1	0:00:05,00	10:16:55,55	10:17:00,63	0:00:05,08
PC20-Faggeta 2	0:08:00,00	10:17:00,63	10:25:00,52	0:07:59,89
PC21-Faggeta 3	0:00:12,00	10:25:00,52	10:25:12,38	0:00:11,86
PC22-Faggeta 4	0:00:12,00	10:25:12,38	10:25:24,70	0:00:12,32
PC23-Faggeta 5	0:00:13,00	10:25:24,70	10:25:37,76	0:00:13,06
PC24-Caprarola 1	0:00:10,00	11:50:52,98	11:51:02,95	0:00:09,97
PC25-Caprarola 2	0:00:45,00	11:51:02,95	11:51:47,90	0:00:44,95

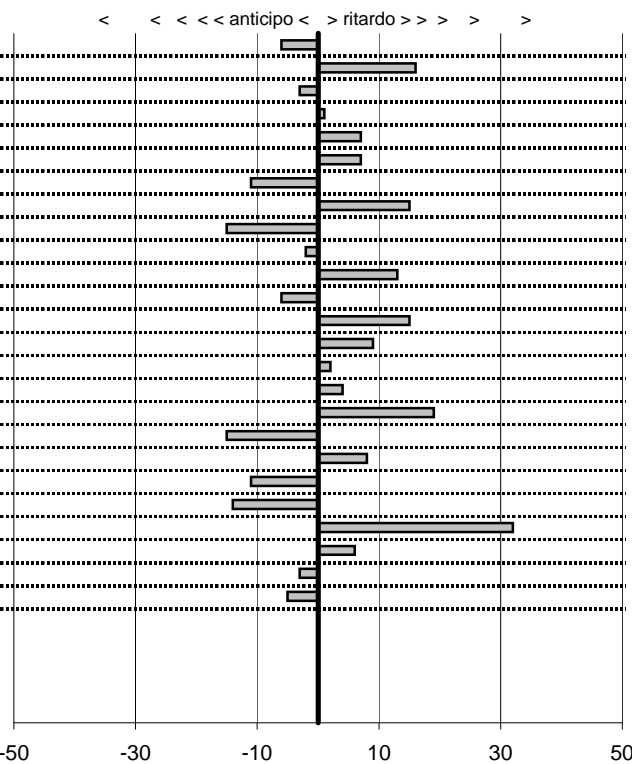

SOMMA PENALITA' 245
MEDIA PENALITA' 9,8

ALTRE PENALITA' 0
TOTALE PENALITA' 385

Elaborazione dati a cura di CRONOVITERBO

—

50

—



Veteran Car Club Viterbo
21° Edizione Coppa dei 2 Laghi
 Viterbo 25/26- Settembre 2010

tempi e classifiche disponibili su www.cronoviterbo.net

- Cronologi - Penalità - Statistiche -

Natalini Gioacchino-Bizzarri Cecilia
 Lancia Fulvia C.

13

9 in classifica

prova	t.imposto	start	stop	t.netto
PC1-Kartodromo 1	0:00:08,00	13:24:01,04	13:24:09,04	0:00:08,00
PC2-Kartodromo 2	0:00:10,00	13:24:09,04	13:24:18,84	0:00:09,80
PC3-Kartodromo 3	0:00:10,00	13:24:18,84	13:24:28,87	0:00:10,03
PC4-Kartodromo 4	0:00:10,00	13:24:28,87	13:24:38,78	0:00:09,91
PC5-Kartodromo 5	0:00:08,00	13:24:38,78	13:24:46,76	0:00:07,98
PC6-San Martino 1	0:00:05,00	14:48:01,44	14:48:06,59	0:00:05,15
PC7-San Martino 2	0:12:00,00	14:48:06,59	15:00:06,41	0:11:59,82
PC8-San Martino 3	0:00:12,00	15:00:06,41	15:00:18,56	0:00:12,15
PC9-San Martino 4	0:02:50,00	15:00:18,56	15:03:08,40	0:02:49,84
PC10-Oriolo 1	0:00:08,00	15:46:57,60	15:47:05,72	0:00:08,12
PC11-Oriolo 2	0:00:09,00	15:47:05,72	15:47:14,69	0:00:08,97
PC12-Vejano 1	0:00:07,00	16:41:02,20	16:41:09,21	0:00:07,01
PC13-Vejano 2	0:00:14,00	16:41:09,21	16:41:23,39	0:00:14,18
PC14-Università 1	0:00:11,00	17:34:35,08	17:34:46,12	0:00:11,04
PC15-Università 2	0:00:13,00	17:34:46,12	17:34:59,35	0:00:13,23
PC16-La Quercia 1	0:00:12,00	09:49:08,47	09:49:20,28	0:00:11,81
PC17-La Quercia 2	0:00:20,00	09:49:20,28	09:49:40,32	0:00:20,04
PC18-La Quercia 3	0:00:12,00	09:49:40,32	09:49:52,48	0:00:12,16
PC19-Faggeta 1	0:00:05,00	10:20:55,27	10:21:00,10	0:00:04,83
PC20-Faggeta 2	0:08:00,00	10:21:00,10	10:29:00,13	0:08:00,03
PC21-Faggeta 3	0:00:12,00	10:29:00,13	10:29:12,17	0:00:12,04
PC22-Faggeta 4	0:00:12,00	10:29:12,17	10:29:24,07	0:00:11,90
PC23-Faggeta 5	0:00:13,00	10:29:24,07	10:29:37,04	0:00:12,97
PC24-Caprarola 1	0:00:10,00	11:51:52,30	11:52:02,27	0:00:09,97
PC25-Caprarola 2	0:00:45,00	11:52:02,27	11:52:46,98	0:00:44,71

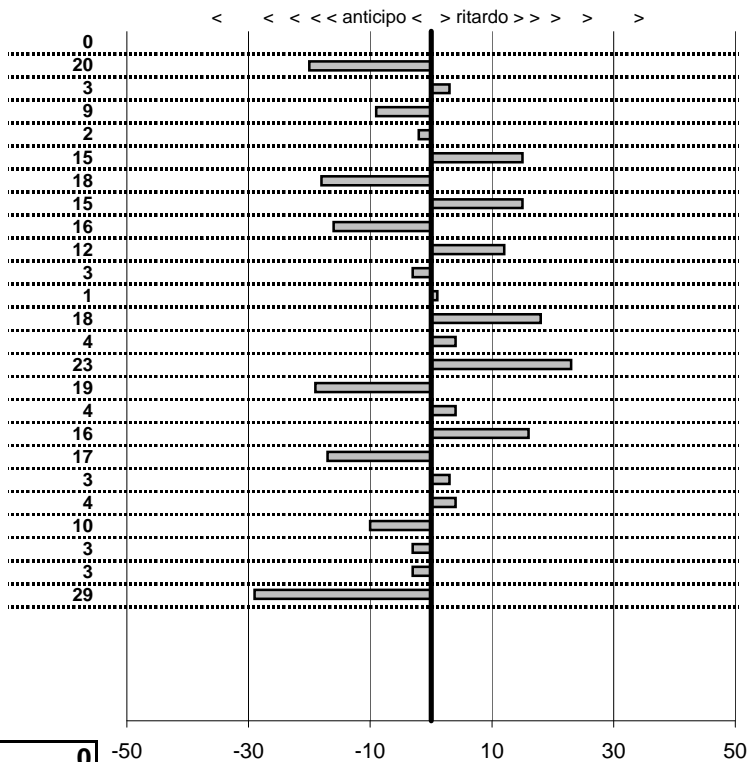

SOMMA PENALITA' **267**
 MEDIA PENALITA' **10,7**

ALTRE PENALITA' **0**
 TOTALE PENALITA' **459**

Elaborazione dati a cura di CRONOVITERBO

—

50

—



Veteran Car Club Viterbo
21° Edizione Coppa dei 2 Laghi
 Viterbo 25/26- Settembre 2010

tempi e classifiche disponibili su www.cronoviterbo.net

- Cronologi - Penalità - Statistiche -

Trifero Mauro-Trifero
 Ferrari Mondial

14

39 in classifica

prova	t.imposto	start	stop	t.netto
PC1-Kartodromo 1	0:00:08,00	13:14:40,56	13:14:48,29	0:00:07,73
PC2-Kartodromo 2	0:00:10,00	13:14:48,29	13:14:58,65	0:00:10,36
PC3-Kartodromo 3	0:00:10,00	13:14:58,65	13:15:09,18	0:00:10,53
PC4-Kartodromo 4	0:00:10,00	13:15:09,18	13:15:17,93	0:00:08,75
PC5-Kartodromo 5	0:00:08,00	13:15:17,93	13:15:26,68	0:00:08,75
PC6-San Martino 1	0:00:05,00	15:03:35,64	15:03:42,08	0:00:06,44
PC7-San Martino 2	0:12:00,00	15:03:42,08	15:25:24,98	0:21:42,90
PC8-San Martino 3	0:00:12,00	15:25:24,98	15:25:35,67	0:00:10,69
PC9-San Martino 4	0:02:50,00	15:25:35,67	15:28:27,63	0:02:51,96
PC10-Oriolo 1	0:00:08,00	16:12:08,71	16:12:16,99	0:00:08,28
PC11-Oriolo 2	0:00:09,00	16:12:16,99	16:12:26,92	0:00:09,93
PC12-Vejano 1	0:00:07,00	16:52:27,04	16:52:33,71	0:00:06,67
PC13-Vejano 2	0:00:14,00	16:52:33,71	16:52:48,43	0:00:14,72
PC14-Università 1	0:00:11,00	17:45:57,58	17:46:08,57	0:00:10,99
PC15-Università 2	0:00:13,00	17:46:08,57	17:46:22,02	0:00:13,45
PC16-La Quercia 1	0:00:12,00	09:51:26,60	09:51:38,21	0:00:11,61
PC17-La Quercia 2	0:00:20,00	09:51:38,21	09:51:58,88	0:00:20,67
PC18-La Quercia 3	0:00:12,00	09:51:58,88	09:52:11,39	0:00:12,51
PC19-Faggeta 1	0:00:05,00	10:23:05,84	10:23:11,33	0:00:05,49
PC20-Faggeta 2	0:08:00,00	10:23:11,33	10:31:11,37	0:08:00,04
PC21-Faggeta 3	0:00:12,00	10:31:11,37	10:31:18,20	0:00:06,83
PC22-Faggeta 4	0:00:12,00	10:31:18,20	10:31:34,79	0:00:16,59
PC23-Faggeta 5	0:00:13,00	10:31:34,79	10:31:48,23	0:00:13,44
PC24-Caprarola 1	0:00:10,00	11:51:25,11	11:51:35,36	0:00:10,25
PC25-Caprarola 2	0:00:45,00	11:51:35,36	11:52:11,19	0:00:35,83

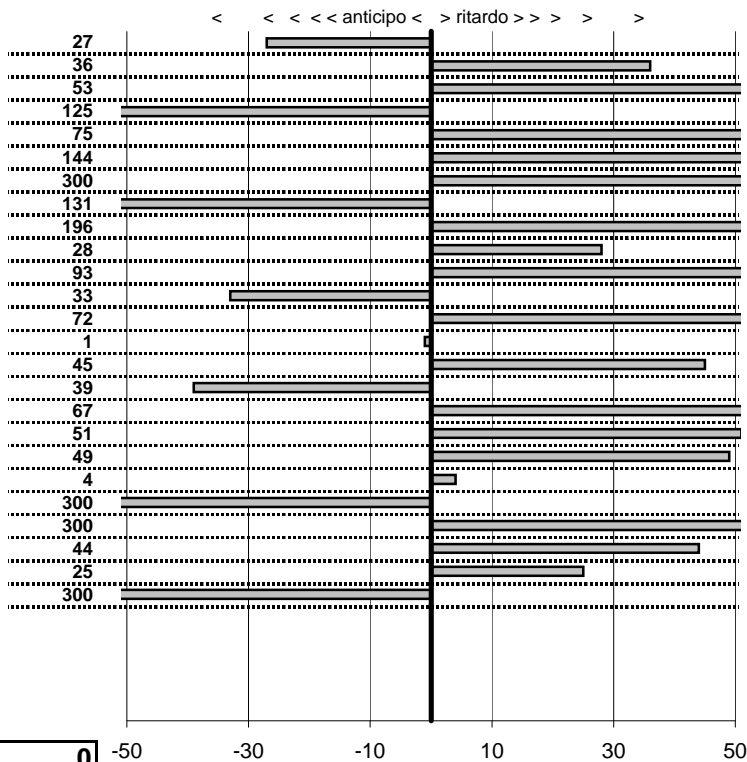

SOMMA PENALITA' 2.538
MEDIA PENALITA' 101,5

ALTRE PENALITA' 0
TOTALE PENALITA' 7.614

Elaborazione dati a cura di CRONOVITERBO

50

—



Veteran Car Club Viterbo
21° Edizione Coppa dei 2 Laghi
 Viterbo 25/26- Settembre 2010

tempi e classifiche disponibili su www.cronoviterbo.net

- Cronologi - Penalità - Statistiche -

Forasassi Andrea-Tofani G **15**
 Innocenti Mini C

43 in classifica

prova	t. imposto	start	stop	t. netto
PC1-Kartodromo 1	0:00:08,00	13:15:55,09	13:16:04,04	0:00:08,95
PC2-Kartodromo 2	0:00:10,00	13:16:04,04	13:16:14,71	0:00:10,67
PC3-Kartodromo 3	0:00:10,00	13:16:14,71	13:16:26,37	0:00:11,66
PC4-Kartodromo 4	0:00:10,00	13:16:26,37	13:16:36,56	0:00:10,19
PC5-Kartodromo 5	0:00:08,00	13:16:36,56	13:16:47,49	0:00:10,93
PC6-San Martino 1	0:00:05,00	14:51:42,38	14:51:47,35	0:00:04,97
PC7-San Martino 2	0:12:00,00	14:51:47,35	15:04:56,06	0:13:08,71
PC8-San Martino 3	0:00:12,00	15:04:56,06	15:05:09,99	0:00:13,93
PC9-San Martino 4	0:02:50,00	15:05:09,99	15:08:17,48	0:03:07,49
PC10-Oriolo 1	0:00:08,00	15:56:42,38	15:56:50,57	0:00:08,19
PC11-Oriolo 2	0:00:09,00	15:56:50,57	15:56:59,28	0:00:08,71
PC12-Vejano 1	0:00:07,00	16:43:30,64	16:43:36,57	0:00:05,93
PC13-Vejano 2	0:00:14,00	16:43:36,57	16:43:52,24	0:00:15,67
PC14-Università 1	0:00:11,00	17:33:58,26	17:34:09,71	0:00:11,45
PC15-Università 2	0:00:13,00	17:34:09,71	17:34:23,34	0:00:13,63
PC16-La Quercia 1	0:00:12,00	00:00:00,00	00:00:00,00	0:00:00,00
PC17-La Quercia 2	0:00:20,00	00:00:00,00	00:00:00,00	0:00:00,00
PC18-La Quercia 3	0:00:12,00	00:00:00,00	00:00:00,00	0:00:00,00
PC19-Faggeta 1	0:00:05,00	00:00:00,00	00:00:00,00	0:00:00,00
PC20-Faggeta 2	0:08:00,00	00:00:00,00	00:00:00,00	0:00:00,00
PC21-Faggeta 3	0:00:12,00	00:00:00,00	00:00:00,00	0:00:00,00
PC22-Faggeta 4	0:00:12,00	00:00:00,00	00:00:00,00	0:00:00,00
PC23-Faggeta 5	0:00:13,00	00:00:00,00	00:00:00,00	0:00:00,00
PC24-Caprarola 1	0:00:10,00	00:00:00,00	00:00:00,00	0:00:00,00
PC25-Caprarola 2	0:00:45,00	00:00:00,00	00:00:00,00	0:00:00,00

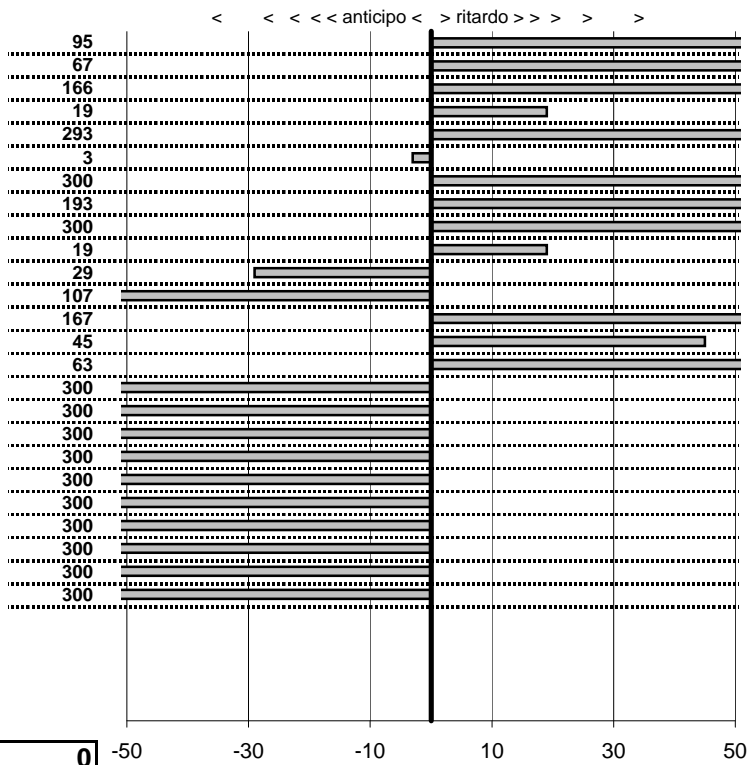

SOMMA PENALITA' 4.866
MEDIA PENALITA' 194,6

ALTRE PENALITA' 0
TOTALE PENALITA' 8.467

Elaborazione dati a cura di CRONOVITERBO

50

—



Veteran Car Club Viterbo
21° Edizione Coppa dei 2 Laghi
 Viterbo 25/26- Settembre 2010

tempi e classifiche disponibili su www.cronoviterbo.net

- Cronologi - Penalità - Statistiche -

Senigagliesi Luigi-Morichetti g **16**

8 in classifica

prova	t.imposto	start	stop	t.netto
PC1-Kartodromo 1	0:00:08,00	13:26:54,17	13:27:01,99	0:00:07,82
PC2-Kartodromo 2	0:00:10,00	13:27:01,99	13:27:12,02	0:00:10,03
PC3-Kartodromo 3	0:00:10,00	13:27:12,02	13:27:21,83	0:00:09,81
PC4-Kartodromo 4	0:00:10,00	13:27:21,83	13:27:31,71	0:00:09,88
PC5-Kartodromo 5	0:00:08,00	13:27:31,71	13:27:39,72	0:00:08,01
PC6-San Martino 1	0:00:05,00	15:09:32,93	15:09:38,06	0:00:05,13
PC7-San Martino 2	0:12:00,00	15:09:38,06	15:21:38,11	0:12:00,05
PC8-San Martino 3	0:00:12,00	15:21:38,11	15:21:50,08	0:00:11,97
PC9-San Martino 4	0:02:50,00	15:21:50,08	15:24:39,68	0:02:49,60
PC10-Oriolo 1	0:00:08,00	16:10:35,28	16:10:43,12	0:00:07,84
PC11-Oriolo 2	0:00:09,00	16:10:43,12	16:10:52,03	0:00:08,91
PC12-Vejano 1	0:00:07,00	17:02:09,74	17:02:16,75	0:00:07,01
PC13-Vejano 2	0:00:14,00	17:02:16,75	17:02:30,59	0:00:13,84
PC14-Università 1	0:00:11,00	17:54:26,59	17:54:37,60	0:00:11,01
PC15-Università 2	0:00:13,00	17:54:37,60	17:54:50,33	0:00:12,73
PC16-La Quercia 1	0:00:12,00	09:54:46,93	09:54:58,83	0:00:11,90
PC17-La Quercia 2	0:00:20,00	09:54:58,83	09:55:19,03	0:00:20,20
PC18-La Quercia 3	0:00:12,00	09:55:19,03	09:55:30,91	0:00:11,88
PC19-Faggeta 1	0:00:05,00	10:26:18,94	10:26:23,92	0:00:04,98
PC20-Faggeta 2	0:08:00,00	10:26:23,92	10:34:23,81	0:07:59,89
PC21-Faggeta 3	0:00:12,00	10:34:23,81	10:34:35,84	0:00:12,03
PC22-Faggeta 4	0:00:12,00	10:34:35,84	10:34:47,95	0:00:12,11
PC23-Faggeta 5	0:00:13,00	10:34:47,95	10:35:01,03	0:00:13,08
PC24-Caprarola 1	0:00:10,00	11:54:33,02	11:54:42,98	0:00:09,96
PC25-Caprarola 2	0:00:45,00	11:54:42,98	11:55:27,98	0:00:45,00

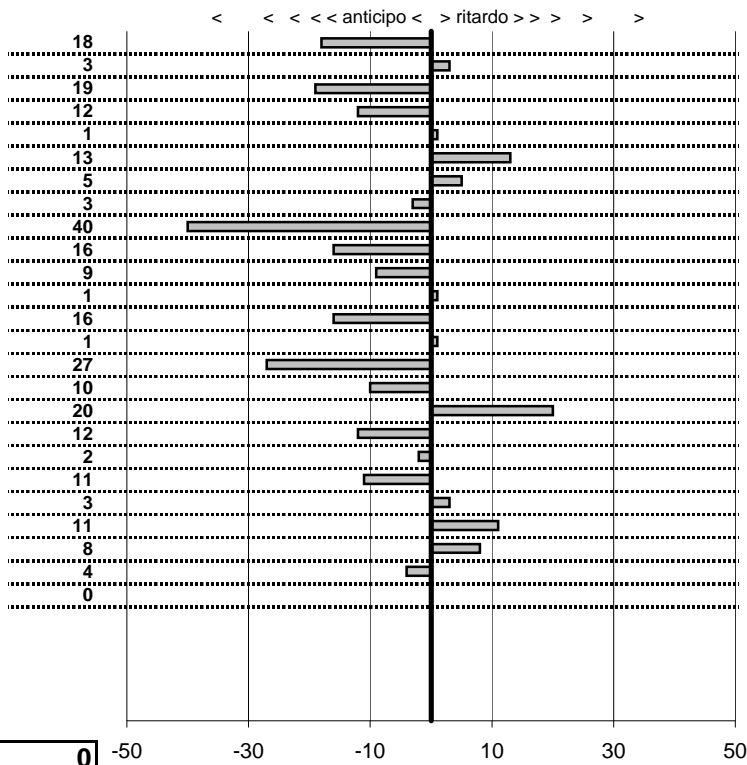

SOMMA PENALITA' 265
MEDIA PENALITA' 10,6

ALTRE PENALITA' 0
TOTALE PENALITA' 448

Elaborazione dati a cura di CRONOVITERBO

—

50

—



Veteran Car Club Viterbo
21° Edizione Coppa dei 2 Laghi
 Viterbo 25/26- Settembre 2010

tempi e classifiche disponibili su www.cronoviterbo.net

- Cronologi - Penalità - Statistiche -

Verre Francesco-Cioclu
 Lancia Beta

19

50 in classifica

prova	t.imposto	start	stop	t.netto
PC1-Kartodromo 1	0:00:08,00	00:00:00,00	00:00:00,00	0:00:00,00
PC2-Kartodromo 2	0:00:10,00	00:00:00,00	00:00:00,00	0:00:00,00
PC3-Kartodromo 3	0:00:10,00	00:00:00,00	00:00:00,00	0:00:00,00
PC4-Kartodromo 4	0:00:10,00	00:00:00,00	00:00:00,00	0:00:00,00
PC5-Kartodromo 5	0:00:08,00	00:00:00,00	00:00:00,00	0:00:00,00
PC6-San Martino 1	0:00:05,00	00:00:00,00	00:00:00,00	0:00:00,00
PC7-San Martino 2	0:12:00,00	00:00:00,00	00:00:00,00	0:00:00,00
PC8-San Martino 3	0:00:12,00	00:00:00,00	00:00:00,00	0:00:00,00
PC9-San Martino 4	0:02:50,00	00:00:00,00	00:00:00,00	0:00:00,00
PC10-Oriolo 1	0:00:08,00	00:00:00,00	00:00:00,00	0:00:00,00
PC11-Oriolo 2	0:00:09,00	00:00:00,00	00:00:00,00	0:00:00,00
PC12-Vejano 1	0:00:07,00	00:00:00,00	00:00:00,00	0:00:00,00
PC13-Vejano 2	0:00:14,00	00:00:00,00	00:00:00,00	0:00:00,00
PC14-Università 1	0:00:11,00	00:00:00,00	00:00:00,00	0:00:00,00
PC15-Università 2	0:00:13,00	00:00:00,00	00:00:00,00	0:00:00,00
PC16-La Quercia 1	0:00:12,00	10:06:51,56	10:07:03,78	0:00:12,22
PC17-La Quercia 2	0:00:20,00	10:07:03,78	10:07:16,64	0:00:12,86
PC18-La Quercia 3	0:00:12,00	10:07:16,64	10:07:29,58	0:00:12,94
PC19-Faggeta 1	0:00:05,00	10:41:24,53	10:41:30,78	0:00:06,25
PC20-Faggeta 2	0:08:00,00	10:41:30,78	10:49:55,26	0:08:24,48
PC21-Faggeta 3	0:00:12,00	10:49:55,26	10:50:05,72	0:00:10,46
PC22-Faggeta 4	0:00:12,00	10:50:05,72	10:50:17,08	0:00:11,36
PC23-Faggeta 5	0:00:13,00	10:50:17,08	10:50:28,19	0:00:11,11
PC24-Caprarola 1	0:00:10,00	12:16:17,41	12:16:28,23	0:00:10,82
PC25-Caprarola 2	0:00:45,00	12:16:28,23	12:17:12,62	0:00:44,39

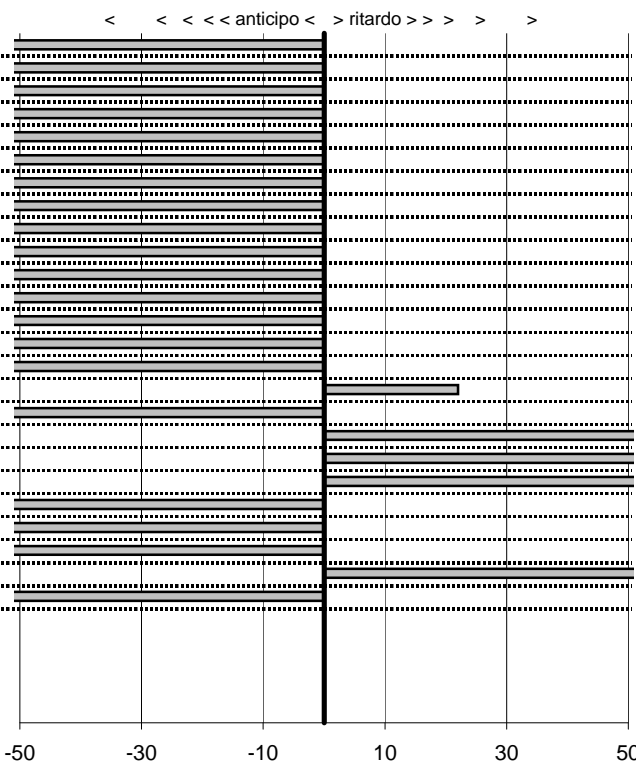

SOMMA PENALITA'	5.891
MEDIA PENALITA'	235,6

ALTRE PENALITA'	0
TOTALE PENALITA'	10.368

Elaborazione dati a cura di CRONOVITERBO



50

—



Veteran Car Club Viterbo
21° Edizione Coppa dei 2 Laghi
 Viterbo 25/26- Settembre 2010

tempi e classifiche disponibili su www.cronoviterbo.net

- Cronologi - Penalità - Statistiche -

eBonisRicasoli C-DeBonis Ricasoli
 AlfaRomeo1600gta

20

24 in classifica

prova	t.imposto	start	stop	t.netto
PC1-Kartodromo 1	0:00:08,00	13:15:18,08	13:15:26,25	0:00:08,17
PC2-Kartodromo 2	0:00:10,00	13:15:26,25	13:15:36,08	0:00:09,83
PC3-Kartodromo 3	0:00:10,00	13:15:36,08	13:15:46,23	0:00:10,15
PC4-Kartodromo 4	0:00:10,00	13:15:46,23	13:15:55,64	0:00:09,41
PC5-Kartodromo 5	0:00:08,00	13:15:55,64	13:16:04,01	0:00:08,37
PC6-San Martino 1	0:00:05,00	15:00:57,12	15:01:02,10	0:00:04,98
PC7-San Martino 2	0:12:00,00	15:01:02,10	15:13:02,08	0:11:59,98
PC8-San Martino 3	0:00:12,00	15:13:02,08	15:13:14,27	0:00:12,19
PC9-San Martino 4	0:02:50,00	15:13:14,27	15:16:02,81	0:02:48,54
PC10-Oriolo 1	0:00:08,00	16:05:52,51	16:06:00,85	0:00:08,34
PC11-Oriolo 2	0:00:09,00	16:06:00,85	16:06:09,95	0:00:09,10
PC12-Vejano 1	0:00:07,00	16:54:24,82	16:54:31,98	0:00:07,16
PC13-Vejano 2	0:00:14,00	16:54:31,98	16:54:46,38	0:00:14,40
PC14-Università 1	0:00:11,00	17:43:22,01	17:43:32,77	0:00:10,76
PC15-Università 2	0:00:13,00	17:43:32,77	17:43:46,47	0:00:13,70
PC16-La Quercia 1	0:00:12,00	10:05:44,19	10:05:55,27	0:00:11,08
PC17-La Quercia 2	0:00:20,00	10:05:55,27	10:06:16,16	0:00:20,89
PC18-La Quercia 3	0:00:12,00	10:06:16,16	10:06:28,10	0:00:11,94
PC19-Faggeta 1	0:00:05,00	10:29:30,34	10:29:35,85	0:00:05,51
PC20-Faggeta 2	0:08:00,00	10:29:35,85	10:37:35,50	0:07:59,65
PC21-Faggeta 3	0:00:12,00	10:37:35,50	10:37:46,81	0:00:11,31
PC22-Faggeta 4	0:00:12,00	10:37:46,81	10:38:00,02	0:00:13,21
PC23-Faggeta 5	0:00:13,00	10:38:00,02	10:38:12,63	0:00:12,61
PC24-Caprarola 1	0:00:10,00	11:56:30,06	11:56:39,67	0:00:09,61
PC25-Caprarola 2	0:00:45,00	11:56:39,67	11:57:25,42	0:00:45,75

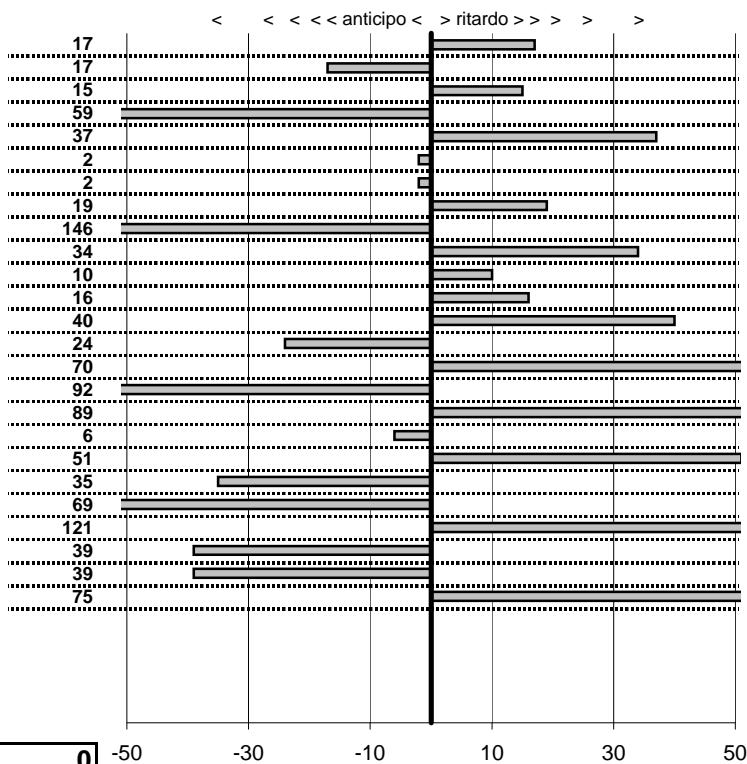

SOMMA PENALITA' 1.124
MEDIA PENALITA' 45,0

ALTRE PENALITA' 0
TOTALE PENALITA' 1.855

Elaborazione dati a cura di CRONOVITERBO

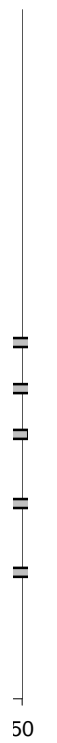

—



Veteran Car Club Viterbo
21° Edizione Coppa dei 2 Laghi
 Viterbo 25/26- Settembre 2010

tempi e classifiche disponibili su www.cronoviterbo.net

- Cronologi - Penalità - Statistiche -

AquilaniAdriano-Aquilani
 Fiat Osca

21

31 in classifica

prova	t.imposto	start	stop	t.netto
PC1-Kartodromo 1	0:00:08,00	13:35:38,89	13:35:47,19	0:00:08,30
PC2-Kartodromo 2	0:00:10,00	13:35:47,19	13:35:57,25	0:00:10,06
PC3-Kartodromo 3	0:00:10,00	13:35:57,25	13:36:06,91	0:00:09,66
PC4-Kartodromo 4	0:00:10,00	13:36:06,91	13:36:16,89	0:00:09,98
PC5-Kartodromo 5	0:00:08,00	13:36:16,89	13:36:25,34	0:00:08,45
PC6-San Martino 1	0:00:05,00	15:12:36,19	15:12:41,24	0:00:05,05
PC7-San Martino 2	0:12:00,00	15:12:41,24	15:27:31,29	0:14:50,05
PC8-San Martino 3	0:00:12,00	15:27:31,29	15:27:37,06	0:00:05,77
PC9-San Martino 4	0:02:50,00	15:27:37,06	15:29:35,00	0:01:57,94
PC10-Oriolo 1	0:00:08,00	00:00:00,00	00:00:00,00	0:00:00,00
PC11-Oriolo 2	0:00:09,00	00:00:00,00	00:00:00,00	0:00:00,00
PC12-Vejano 1	0:00:07,00	16:54:54,75	16:55:02,03	0:00:07,28
PC13-Vejano 2	0:00:14,00	16:55:02,03	16:55:15,44	0:00:13,41
PC14-Università 1	0:00:11,00	17:42:44,71	17:42:55,82	0:00:11,11
PC15-Università 2	0:00:13,00	17:42:55,82	17:43:08,69	0:00:12,87
PC16-La Quercia 1	0:00:12,00	10:32:34,10	10:32:46,41	0:00:12,31
PC17-La Quercia 2	0:00:20,00	10:32:46,41	10:33:05,77	0:00:19,36
PC18-La Quercia 3	0:00:12,00	10:33:05,77	10:33:18,02	0:00:12,25
PC19-Faggeta 1	0:00:05,00	11:05:03,78	11:05:08,93	0:00:05,15
PC20-Faggeta 2	0:08:00,00	11:05:08,93	11:13:08,91	0:07:59,98
PC21-Faggeta 3	0:00:12,00	11:13:08,91	11:13:20,82	0:00:11,91
PC22-Faggeta 4	0:00:12,00	11:13:20,82	11:13:33,12	0:00:12,30
PC23-Faggeta 5	0:00:13,00	11:13:33,12	11:13:45,62	0:00:12,50
PC24-Caprarola 1	0:00:10,00	12:45:10,34	12:45:20,26	0:00:09,92
PC25-Caprarola 2	0:00:45,00	12:45:20,26	12:46:05,49	0:00:45,23

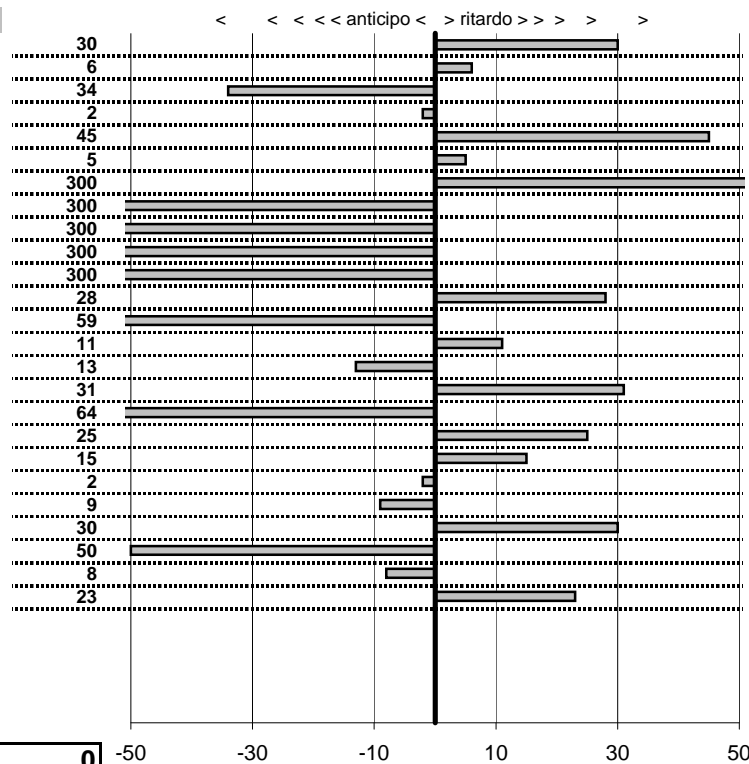

SOMMA PENALITA' 1.990
MEDIA PENALITA' 79,6

ALTRE PENALITA' 0
TOTALE PENALITA' 3.204

Elaborazione dati a cura di CRONOVITERBO

50



Veteran Car Club Viterbo
21° Edizione Coppa dei 2 Laghi
 Viterbo 25/26- Settembre 2010

tempi e classifiche disponibili su www.cronoviterbo.net

- Cronologi - Penalità - Statistiche -

Caltagirone Leonardo-Aquilani
 Ferrari Mondial

22

47 in classifica

prova	t. imposto	start	stop	t. netto
PC1-Kartodromo 1	0:00:08,00	00:00:00,00	00:00:00,00	0:00:00,00
PC2-Kartodromo 2	0:00:10,00	00:00:00,00	00:00:00,00	0:00:00,00
PC3-Kartodromo 3	0:00:10,00	00:00:00,00	00:00:00,00	0:00:00,00
PC4-Kartodromo 4	0:00:10,00	00:00:00,00	00:00:00,00	0:00:00,00
PC5-Kartodromo 5	0:00:08,00	00:00:00,00	00:00:00,00	0:00:00,00
PC6-San Martino 1	0:00:05,00	00:00:00,00	00:00:00,00	0:00:00,00
PC7-San Martino 2	0:12:00,00	00:00:00,00	00:00:00,00	0:00:00,00
PC8-San Martino 3	0:00:12,00	00:00:00,00	00:00:00,00	0:00:00,00
PC9-San Martino 4	0:02:50,00	00:00:00,00	00:00:00,00	0:00:00,00
PC10-Oriolo 1	0:00:08,00	00:00:00,00	00:00:00,00	0:00:00,00
PC11-Oriolo 2	0:00:09,00	00:00:00,00	00:00:00,00	0:00:00,00
PC12-Vejano 1	0:00:07,00	00:00:00,00	00:00:00,00	0:00:00,00
PC13-Vejano 2	0:00:14,00	00:00:00,00	00:00:00,00	0:00:00,00
PC14-Università 1	0:00:11,00	00:00:00,00	00:00:00,00	0:00:00,00
PC15-Università 2	0:00:13,00	00:00:00,00	00:00:00,00	0:00:00,00
PC16-La Quercia 1	0:00:12,00	10:33:51,28	10:34:03,14	0:00:11,86
PC17-La Quercia 2	0:00:20,00	10:34:03,14	10:34:24,30	0:00:21,16
PC18-La Quercia 3	0:00:12,00	10:34:24,30	10:34:35,35	0:00:11,05
PC19-Faggeta 1	0:00:05,00	11:06:09,38	11:06:15,19	0:00:05,81
PC20-Faggeta 2	0:08:00,00	11:06:15,19	11:14:14,66	0:07:59,47
PC21-Faggeta 3	0:00:12,00	11:14:14,66	11:14:26,24	0:00:11,58
PC22-Faggeta 4	0:00:12,00	11:14:26,24	11:14:39,14	0:00:12,90
PC23-Faggeta 5	0:00:13,00	11:14:39,14	11:14:51,94	0:00:12,80
PC24-Caprarola 1	0:00:10,00	12:45:40,08	12:45:50,00	0:00:09,92
PC25-Caprarola 2	0:00:45,00	12:45:50,00	12:46:34,75	0:00:44,75

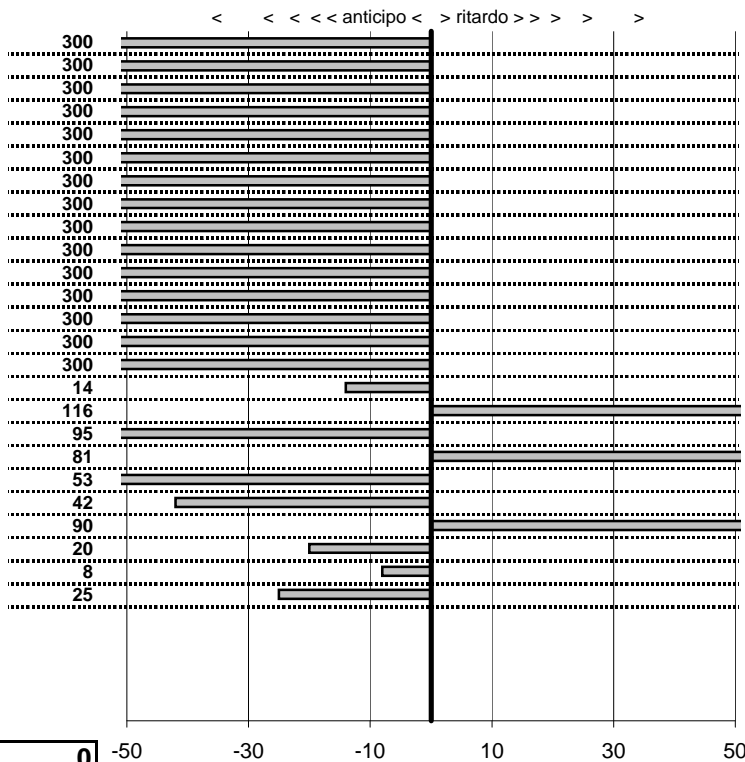

SOMMA PENALITA' **5.044**
MEDIA PENALITA' **201,8**

ALTRE PENALITA' **0**
TOTALE PENALITA' **9.130**

Elaborazione dati a cura di CRONOVITERBO



50

—



Veteran Car Club Viterbo
21° Edizione Coppa dei 2 Laghi
 Viterbo 25/26- Settembre 2010

tempi e classifiche disponibili su www.cronoviterbo.net

- Cronologi - Penalità - Statistiche -

Aquilani Lavinia-Carlina A.
 Fiat 124 S

23

26 in classifica

prova	t.imposto	start	stop	t.netto
PC1-Kartodromo 1	0:00:08,00	13:28:43,14	13:28:51,07	0:00:07,93
PC2-Kartodromo 2	0:00:10,00	13:28:51,07	13:29:01,09	0:00:10,02
PC3-Kartodromo 3	0:00:10,00	13:29:01,09	13:29:10,81	0:00:09,72
PC4-Kartodromo 4	0:00:10,00	13:29:10,81	13:29:20,75	0:00:09,94
PC5-Kartodromo 5	0:00:08,00	13:29:20,75	13:29:28,96	0:00:08,21
PC6-San Martino 1	0:00:05,00	15:13:17,00	15:13:21,83	0:00:04,83
PC7-San Martino 2	0:12:00,00	15:13:21,83	15:26:23,75	0:13:01,92
PC8-San Martino 3	0:00:12,00	15:26:23,75	15:26:35,08	0:00:11,33
PC9-San Martino 4	0:02:50,00	15:26:35,08	15:29:26,37	0:02:51,29
PC10-Oriolo 1	0:00:08,00	16:15:15,31	16:15:24,33	0:00:09,02
PC11-Oriolo 2	0:00:09,00	16:15:24,33	16:15:34,24	0:00:09,91
PC12-Vejano 1	0:00:07,00	17:00:19,24	17:00:26,50	0:00:07,26
PC13-Vejano 2	0:00:14,00	17:00:26,50	17:00:42,46	0:00:15,96
PC14-Università 1	0:00:11,00	17:51:58,28	17:52:08,86	0:00:10,58
PC15-Università 2	0:00:13,00	17:52:08,86	17:52:22,03	0:00:13,17
PC16-La Quercia 1	0:00:12,00	09:56:51,21	09:57:02,71	0:00:11,50
PC17-La Quercia 2	0:00:20,00	09:57:02,71	09:57:22,79	0:00:20,08
PC18-La Quercia 3	0:00:12,00	09:57:22,79	09:57:34,48	0:00:11,69
PC19-Faggeta 1	0:00:05,00	10:32:02,90	10:32:07,78	0:00:04,88
PC20-Faggeta 2	0:08:00,00	10:32:07,78	10:40:07,79	0:08:00,01
PC21-Faggeta 3	0:00:12,00	10:40:07,79	10:40:19,29	0:00:11,50
PC22-Faggeta 4	0:00:12,00	10:40:19,29	10:40:31,74	0:00:12,45
PC23-Faggeta 5	0:00:13,00	10:40:31,74	10:40:44,74	0:00:13,00
PC24-Caprarola 1	0:00:10,00	11:42:46,48	11:42:55,89	0:00:09,41
PC25-Caprarola 2	0:00:45,00	11:42:55,89	11:43:40,98	0:00:45,09

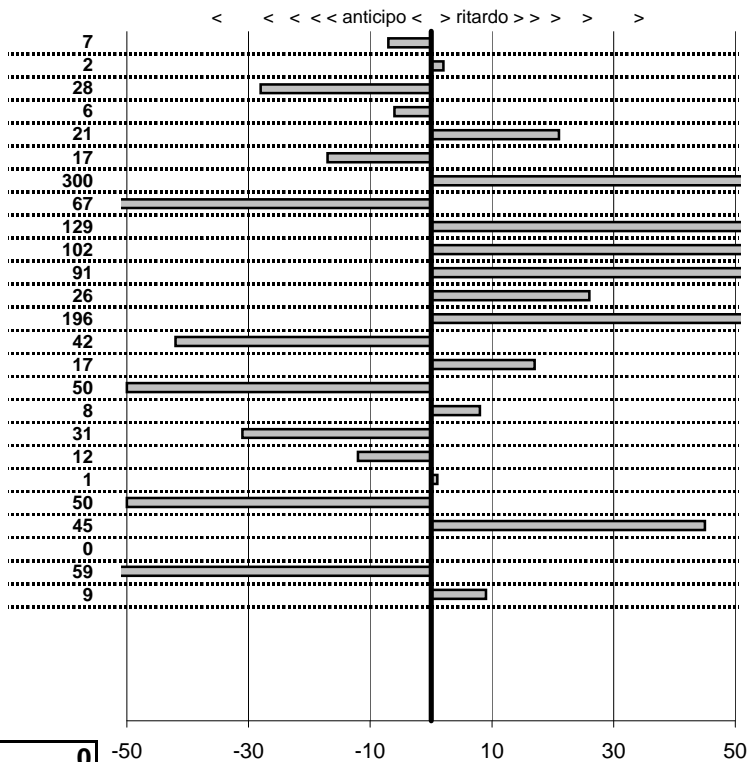

SOMMA PENALITA' 1.316
MEDIA PENALITA' 52,6

ALTRE PENALITA' 0
TOTALE PENALITA' 2.277

Elaborazione dati a cura di CRONOVITERBO



50

—



Veteran Car Club Viterbo
21° Edizione Coppa dei 2 Laghi
 Viterbo 25/26- Settembre 2010

tempi e classifiche disponibili su www.cronoviterbo.net

- Cronologi - Penalità - Statistiche -

Sciullo Giovanni-Sciullo B.
 Fiat Dino S

24

40 in classifica

prova	t. imposto	start	stop	t. netto
PC1-Kartodromo 1	0:00:08,00	00:00:00,00	00:00:00,00	0:00:00,00
PC2-Kartodromo 2	0:00:10,00	00:00:00,00	00:00:00,00	0:00:00,00
PC3-Kartodromo 3	0:00:10,00	00:00:00,00	00:00:00,00	0:00:00,00
PC4-Kartodromo 4	0:00:10,00	00:00:00,00	00:00:00,00	0:00:00,00
PC5-Kartodromo 5	0:00:08,00	00:00:00,00	00:00:00,00	0:00:00,00
PC6-San Martino 1	0:00:05,00	00:00:00,00	00:00:00,00	0:00:00,00
PC7-San Martino 2	0:12:00,00	00:00:00,00	00:00:00,00	0:00:00,00
PC8-San Martino 3	0:00:12,00	00:00:00,00	00:00:00,00	0:00:00,00
PC9-San Martino 4	0:02:50,00	00:00:00,00	00:00:00,00	0:00:00,00
PC10-Oriolo 1	0:00:08,00	00:00:00,00	00:00:00,00	0:00:00,00
PC11-Oriolo 2	0:00:09,00	00:00:00,00	00:00:00,00	0:00:00,00
PC12-Vejano 1	0:00:07,00	00:00:00,00	00:00:00,00	0:00:00,00
PC13-Vejano 2	0:00:14,00	00:00:00,00	00:00:00,00	0:00:00,00
PC14-Università 1	0:00:11,00	00:00:00,00	00:00:00,00	0:00:00,00
PC15-Università 2	0:00:13,00	00:00:00,00	00:00:00,00	0:00:00,00
PC16-La Quercia 1	0:00:12,00	10:35:10,85	10:35:22,38	0:00:11,53
PC17-La Quercia 2	0:00:20,00	10:35:22,38	10:35:42,36	0:00:19,98
PC18-La Quercia 3	0:00:12,00	10:35:42,36	10:35:54,88	0:00:12,52
PC19-Faggeta 1	0:00:05,00	11:02:58,32	11:03:03,29	0:00:04,97
PC20-Faggeta 2	0:08:00,00	11:03:03,29	11:11:04,16	0:08:00,87
PC21-Faggeta 3	0:00:12,00	11:11:04,16	11:11:15,35	0:00:11,19
PC22-Faggeta 4	0:00:12,00	11:11:15,35	11:11:27,25	0:00:11,90
PC23-Faggeta 5	0:00:13,00	11:11:27,25	11:11:40,39	0:00:13,14
PC24-Caprarola 1	0:00:10,00	12:11:56,69	12:12:06,99	0:00:10,30
PC25-Caprarola 2	0:00:45,00	12:12:06,99	12:12:51,72	0:00:44,73

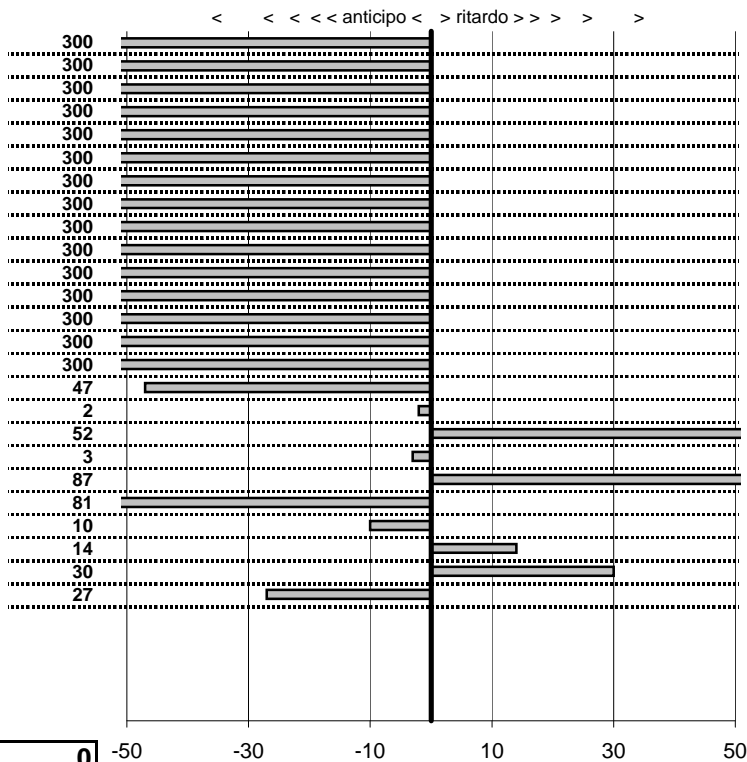

SOMMA PENALITA' 4.853
MEDIA PENALITA' 194,1

ALTRE PENALITA' 0
TOTALE PENALITA' 7.765

Elaborazione dati a cura di CRONOVITERBO



50

—



Veteran Car Club Viterbo
21° Edizione Coppa dei 2 Laghi
 Viterbo 25/26- Settembre 2010

tempi e classifiche disponibili su www.cronoviterbo.net

- Cronologi - Penalità - Statistiche -

Sciullo Riccardo-Sciullo B.
 Aurelia Vignale

25

25 in classifica

prova	t.imposto	start	stop	t.netto
PC1-Kartodromo 1	0:00:08,00	13:25:43,29	13:25:51,42	0:00:08,13
PC2-Kartodromo 2	0:00:10,00	13:25:51,42	13:26:01,81	0:00:10,39
PC3-Kartodromo 3	0:00:10,00	13:26:01,81	13:26:11,20	0:00:09,39
PC4-Kartodromo 4	0:00:10,00	13:26:11,20	13:26:21,23	0:00:10,03
PC5-Kartodromo 5	0:00:08,00	13:26:21,23	13:26:29,84	0:00:08,61
PC6-San Martino 1	0:00:05,00	15:10:58,04	15:11:02,47	0:00:04,43
PC7-San Martino 2	0:12:00,00	15:11:02,47	15:23:02,91	0:12:00,44
PC8-San Martino 3	0:00:12,00	15:23:02,91	15:23:14,52	0:00:11,61
PC9-San Martino 4	0:02:50,00	15:23:14,52	15:26:04,38	0:02:49,86
PC10-Oriolo 1	0:00:08,00	16:11:11,90	16:11:20,04	0:00:08,14
PC11-Oriolo 2	0:00:09,00	16:11:20,04	16:11:28,97	0:00:08,93
PC12-Vejano 1	0:00:07,00	17:01:36,20	17:01:43,69	0:00:07,49
PC13-Vejano 2	0:00:14,00	17:01:43,69	17:01:57,95	0:00:14,26
PC14-Università 1	0:00:11,00	17:56:39,84	17:56:50,41	0:00:10,57
PC15-Università 2	0:00:13,00	17:56:50,41	17:57:04,31	0:00:13,90
PC16-La Quercia 1	0:00:12,00	10:31:21,76	10:31:33,52	0:00:11,76
PC17-La Quercia 2	0:00:20,00	10:31:33,52	10:31:53,63	0:00:20,11
PC18-La Quercia 3	0:00:12,00	10:31:53,63	10:32:05,78	0:00:12,15
PC19-Faggeta 1	0:00:05,00	11:01:39,09	11:01:44,59	0:00:05,50
PC20-Faggeta 2	0:08:00,00	11:01:44,59	11:09:44,73	0:08:00,14
PC21-Faggeta 3	0:00:12,00	11:09:44,73	11:09:53,01	0:00:08,28
PC22-Faggeta 4	0:00:12,00	11:09:53,01	11:10:07,06	0:00:14,05
PC23-Faggeta 5	0:00:13,00	11:10:07,06	11:10:19,07	0:00:12,01
PC24-Caprarola 1	0:00:10,00	12:15:03,25	12:15:13,56	0:00:10,31
PC25-Caprarola 2	0:00:45,00	12:15:13,56	12:15:58,54	0:00:44,98

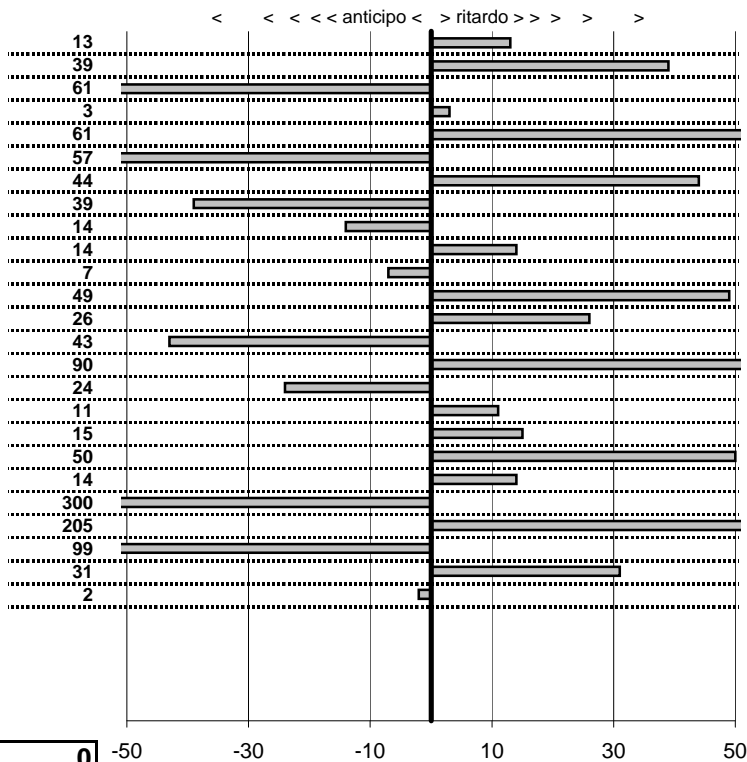

SOMMA PENALITA' 1.311
MEDIA PENALITA' 52,4

ALTRE PENALITA' 0
TOTALE PENALITA' 1.980

Elaborazione dati a cura di CRONOVITERBO

50

—



Veteran Car Club Viterbo
21° Edizione Coppa dei 2 Laghi
 Viterbo 25/26- Settembre 2010

tempi e classifiche disponibili su www.cronoviterbo.net

- Cronologi - Penalità - Statistiche -

Giardina Leo-Di Serio G.
 Lancia Fulvia C.

26

19 in classifica

prova	t.imposto	start	stop	t.netto
PC1-Kartodromo 1	0:00:08,00	13:20:59,87	13:21:07,99	0:00:08,12
PC2-Kartodromo 2	0:00:10,00	13:21:07,99	13:21:17,99	0:00:10,00
PC3-Kartodromo 3	0:00:10,00	13:21:17,99	13:21:27,82	0:00:09,83
PC4-Kartodromo 4	0:00:10,00	13:21:27,82	13:21:38,22	0:00:10,40
PC5-Kartodromo 5	0:00:08,00	13:21:38,22	13:21:46,22	0:00:08,00
PC6-San Martino 1	0:00:05,00	14:51:00,28	14:51:05,41	0:00:05,13
PC7-San Martino 2	0:12:00,00	14:51:05,41	15:03:05,51	0:12:00,10
PC8-San Martino 3	0:00:12,00	15:03:05,51	15:03:17,14	0:00:11,63
PC9-San Martino 4	0:02:50,00	15:03:17,14	15:06:07,08	0:02:49,94
PC10-Oriolo 1	0:00:08,00	15:48:00,54	15:48:08,70	0:00:08,16
PC11-Oriolo 2	0:00:09,00	15:48:08,70	15:48:17,80	0:00:09,10
PC12-Vejano 1	0:00:07,00	16:43:00,05	16:43:06,78	0:00:06,73
PC13-Vejano 2	0:00:14,00	16:43:06,78	16:43:21,16	0:00:14,38
PC14-Università 1	0:00:11,00	17:56:00,15	17:56:11,43	0:00:11,28
PC15-Università 2	0:00:13,00	17:56:11,43	17:56:24,15	0:00:12,72
PC16-La Quercia 1	0:00:12,00	09:42:06,45	09:42:17,79	0:00:11,34
PC17-La Quercia 2	0:00:20,00	09:42:17,79	09:42:37,75	0:00:19,96
PC18-La Quercia 3	0:00:12,00	09:42:37,75	09:42:49,08	0:00:11,33
PC19-Faggeta 1	0:00:05,00	10:19:18,13	10:19:23,43	0:00:05,30
PC20-Faggeta 2	0:08:00,00	10:19:23,43	10:27:23,37	0:07:59,94
PC21-Faggeta 3	0:00:12,00	10:27:23,37	10:27:34,46	0:00:11,09
PC22-Faggeta 4	0:00:12,00	10:27:34,46	10:27:46,98	0:00:12,52
PC23-Faggeta 5	0:00:13,00	10:27:46,98	10:28:00,62	0:00:13,64
PC24-Caprarola 1	0:00:10,00	11:48:00,51	11:48:10,53	0:00:10,02
PC25-Caprarola 2	0:00:45,00	11:48:10,53	11:48:55,18	0:00:44,65

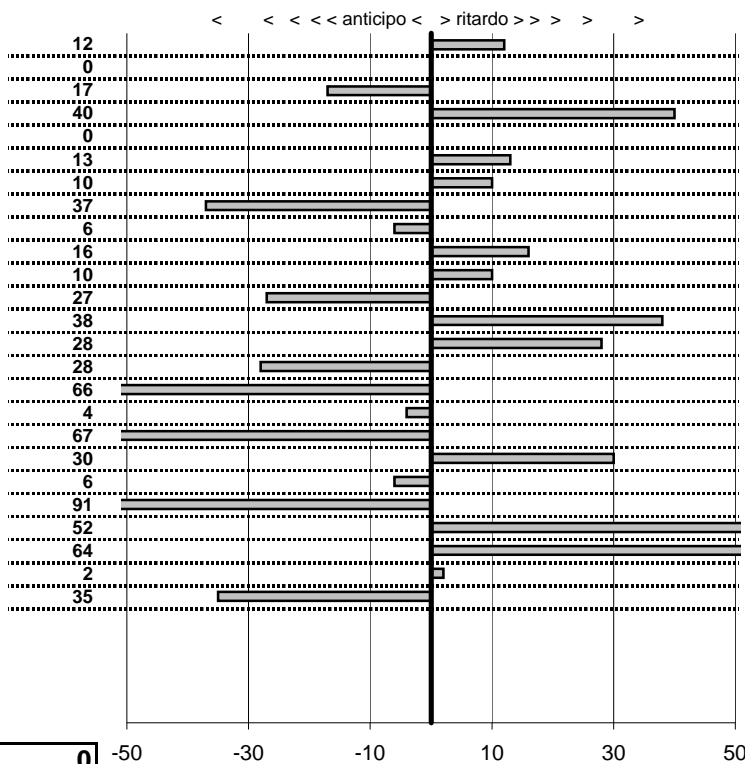

SOMMA PENALITA' 699
MEDIA PENALITA' 28,0

ALTRE PENALITA' 0
TOTALE PENALITA' 1.209

Elaborazione dati a cura di CRONOVITERBO

50



Veteran Car Club Viterbo
21° Edizione Coppa dei 2 Laghi
 Viterbo 25/26- Settembre 2010

tempi e classifiche disponibili su www.cronoviterbo.net

- Cronologi - Penalità - Statistiche -

SantarelliDaniele-Santarelli
 Alf Romeo Giulia

27

13 in classifica

prova	t.imposto	start	stop	t.netto
PC1-Kartodromo 1	0:00:08,00	13:31:01,61	13:31:09,36	0:00:07,75
PC2-Kartodromo 2	0:00:10,00	13:31:09,36	13:31:19,52	0:00:10,16
PC3-Kartodromo 3	0:00:10,00	13:31:19,52	13:31:29,49	0:00:09,97
PC4-Kartodromo 4	0:00:10,00	13:31:29,49	13:31:39,70	0:00:10,21
PC5-Kartodromo 5	0:00:08,00	13:31:39,70	13:31:47,82	0:00:08,12
PC6-San Martino 1	0:00:05,00	15:05:35,68	15:05:40,73	0:00:05,05
PC7-San Martino 2	0:12:00,00	15:05:40,73	15:17:40,24	0:11:59,51
PC8-San Martino 3	0:00:12,00	15:17:40,24	15:17:52,26	0:00:12,02
PC9-San Martino 4	0:02:50,00	15:17:52,26	15:20:42,32	0:02:50,06
PC10-Oriolo 1	0:00:08,00	16:07:24,88	16:07:33,02	0:00:08,14
PC11-Oriolo 2	0:00:09,00	16:07:33,02	16:07:42,17	0:00:09,15
PC12-Vejano 1	0:00:07,00	17:03:16,73	17:03:23,60	0:00:06,87
PC13-Vejano 2	0:00:14,00	17:03:23,60	17:03:37,69	0:00:14,09
PC14-Università 1	0:00:11,00	17:53:07,38	17:53:18,52	0:00:11,14
PC15-Università 2	0:00:13,00	17:53:18,52	17:53:31,37	0:00:12,85
PC16-La Quercia 1	0:00:12,00	09:52:33,29	09:52:44,98	0:00:11,69
PC17-La Quercia 2	0:00:20,00	09:52:44,98	09:53:05,08	0:00:20,10
PC18-La Quercia 3	0:00:12,00	09:53:05,08	09:53:16,91	0:00:11,83
PC19-Faggeta 1	0:00:05,00	10:21:35,39	10:21:40,26	0:00:04,87
PC20-Faggeta 2	0:08:00,00	10:21:40,26	10:29:40,54	0:08:00,28
PC21-Faggeta 3	0:00:12,00	10:29:40,54	10:29:52,61	0:00:12,07
PC22-Faggeta 4	0:00:12,00	10:29:52,61	10:30:04,78	0:00:12,17
PC23-Faggeta 5	0:00:13,00	10:30:04,78	10:30:17,55	0:00:12,77
PC24-Caprarola 1	0:00:10,00	11:49:48,07	11:49:58,31	0:00:10,24
PC25-Caprarola 2	0:00:45,00	11:49:58,31	11:50:43,49	0:00:45,18

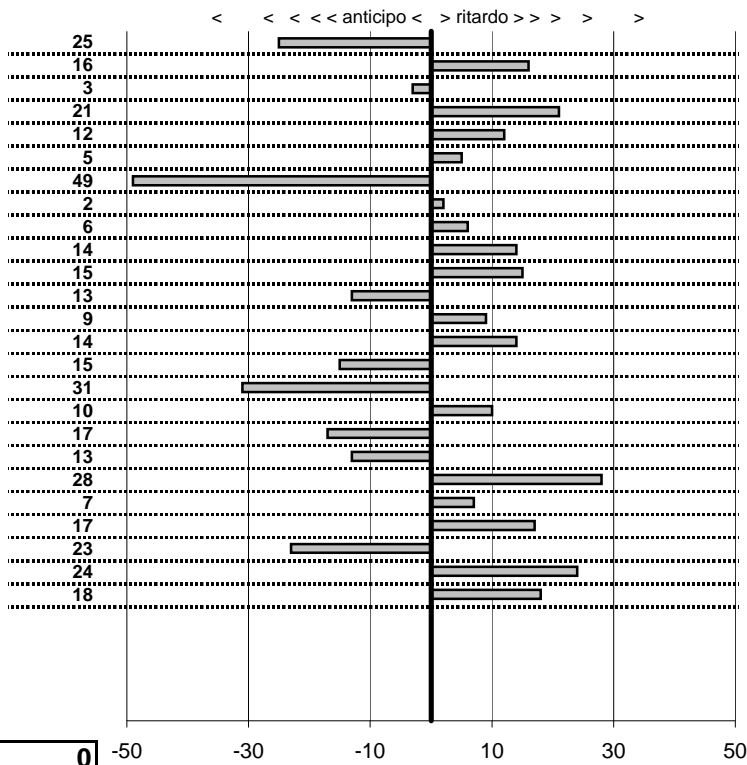

SOMMA PENALITA' 407
MEDIA PENALITA' 16,3

ALTRE PENALITA' 0
TOTALE PENALITA' 667

Elaborazione dati a cura di CRONOVITERBO

—

50

—



Veteran Car Club Viterbo
21° Edizione Coppa dei 2 Laghi
 Viterbo 25/26- Settembre 2010

tempi e classifiche disponibili su www.cronoviterbo.net

- Cronologi - Penalità - Statistiche -

Matteoni Matteo-Matteoni R.
 Mercedes 230S

29

16 in classifica

prova	t. imposto	start	stop	t. netto
PC1-Kartodromo 1	0:00:08,00	13:19:16,82	13:19:24,93	0:00:08,11
PC2-Kartodromo 2	0:00:10,00	13:19:24,93	13:19:35,15	0:00:10,22
PC3-Kartodromo 3	0:00:10,00	13:19:35,15	13:19:44,70	0:00:09,55
PC4-Kartodromo 4	0:00:10,00	13:19:44,70	13:19:54,49	0:00:09,79
PC5-Kartodromo 5	0:00:08,00	13:19:54,49	13:20:02,21	0:00:07,72
PC6-San Martino 1	0:00:05,00	15:04:13,82	15:04:18,66	0:00:04,84
PC7-San Martino 2	0:12:00,00	15:04:18,66	15:16:18,53	0:11:59,87
PC8-San Martino 3	0:00:12,00	15:16:18,53	15:16:30,35	0:00:11,82
PC9-San Martino 4	0:02:50,00	15:16:30,35	15:19:20,28	0:02:49,93
PC10-Oriolo 1	0:00:08,00	15:59:16,05	15:59:23,71	0:00:07,66
PC11-Oriolo 2	0:00:09,00	15:59:23,71	15:59:32,71	0:00:09,00
PC12-Vejano 1	0:00:07,00	17:03:52,92	17:03:59,35	0:00:06,43
PC13-Vejano 2	0:00:14,00	17:03:59,35	17:04:13,59	0:00:14,24
PC14-Università 1	0:00:11,00	17:53:41,28	17:53:52,29	0:00:11,01
PC15-Università 2	0:00:13,00	17:53:52,29	17:54:05,18	0:00:12,89
PC16-La Quercia 1	0:00:12,00	09:59:58,01	10:00:09,90	0:00:11,89
PC17-La Quercia 2	0:00:20,00	10:00:09,90	10:00:29,65	0:00:19,75
PC18-La Quercia 3	0:00:12,00	10:00:29,65	10:00:41,12	0:00:11,47
PC19-Faggeta 1	0:00:05,00	10:28:42,75	10:28:47,57	0:00:04,82
PC20-Faggeta 2	0:08:00,00	10:28:47,57	10:36:47,53	0:07:59,96
PC21-Faggeta 3	0:00:12,00	10:36:47,53	10:36:59,30	0:00:11,77
PC22-Faggeta 4	0:00:12,00	10:36:59,30	10:37:11,18	0:00:11,88
PC23-Faggeta 5	0:00:13,00	10:37:11,18	10:37:24,35	0:00:13,17
PC24-Caprarola 1	0:00:10,00	11:55:15,19	11:55:25,22	0:00:10,03
PC25-Caprarola 2	0:00:45,00	11:55:25,22	11:56:09,90	0:00:44,68

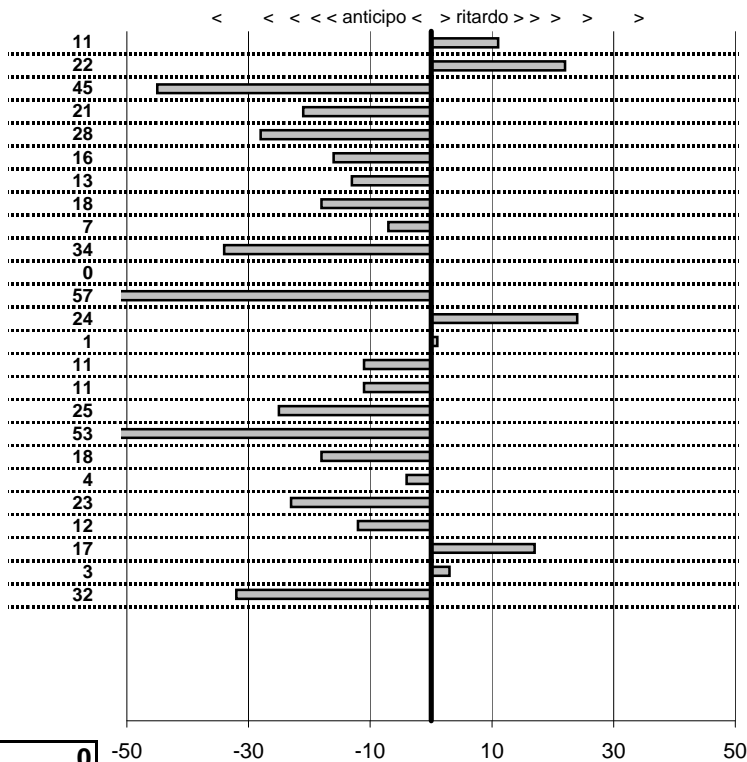

SOMMA PENALITA' 506
MEDIA PENALITA' 20,2

ALTRE PENALITA' 0
TOTALE PENALITA' 835

Elaborazione dati a cura di CRONOVITERBO

—

50

—



Veteran Car Club Viterbo
21° Edizione Coppa dei 2 Laghi
 Viterbo 25/26- Settembre 2010

tempi e classifiche disponibili su www.cronoviterbo.net

- Cronologi - Penalità - Statistiche -

Pepe Fabio Mass.-Caldarone
 A 112 Abarth

30

20 in classifica

prova	t. imposto	start	stop	t. netto
PC1-Kartodromo 1	0:00:08,00	13:29:48,95	13:29:57,76	0:00:08,81
PC2-Kartodromo 2	0:00:10,00	13:29:57,76	13:30:07,68	0:00:09,92
PC3-Kartodromo 3	0:00:10,00	13:30:07,68	13:30:17,21	0:00:09,53
PC4-Kartodromo 4	0:00:10,00	13:30:17,21	13:30:27,31	0:00:10,10
PC5-Kartodromo 5	0:00:08,00	13:30:27,31	13:30:35,16	0:00:07,85
PC6-San Martino 1	0:00:05,00	14:57:38,07	14:57:43,49	0:00:05,42
PC7-San Martino 2	0:12:00,00	14:57:43,49	15:09:42,86	0:11:59,37
PC8-San Martino 3	0:00:12,00	15:09:42,86	15:09:54,68	0:00:11,82
PC9-San Martino 4	0:02:50,00	15:09:54,68	15:12:44,09	0:02:49,41
PC10-Oriolo 1	0:00:08,00	15:56:16,67	15:56:24,28	0:00:07,61
PC11-Oriolo 2	0:00:09,00	15:56:24,28	15:56:33,17	0:00:08,89
PC12-Vejano 1	0:00:07,00	16:45:15,68	16:45:22,33	0:00:06,65
PC13-Vejano 2	0:00:14,00	16:45:22,33	16:45:36,21	0:00:13,88
PC14-Università 1	0:00:11,00	17:37:33,52	17:37:44,23	0:00:10,71
PC15-Università 2	0:00:13,00	17:37:44,23	17:37:56,66	0:00:12,43
PC16-La Quercia 1	0:00:12,00	09:43:13,19	09:43:24,83	0:00:11,64
PC17-La Quercia 2	0:00:20,00	09:43:24,83	09:43:45,17	0:00:20,34
PC18-La Quercia 3	0:00:12,00	09:43:45,17	09:43:57,34	0:00:12,17
PC19-Faggeta 1	0:00:05,00	10:19:56,94	10:20:02,18	0:00:05,24
PC20-Faggeta 2	0:08:00,00	10:20:02,18	10:28:02,08	0:07:59,90
PC21-Faggeta 3	0:00:12,00	10:28:02,08	10:28:13,80	0:00:11,72
PC22-Faggeta 4	0:00:12,00	10:28:13,80	10:28:25,75	0:00:11,95
PC23-Faggeta 5	0:00:13,00	10:28:25,75	10:28:38,64	0:00:12,89
PC24-Caprarola 1	0:00:10,00	11:48:38,88	11:48:48,84	0:00:09,96
PC25-Caprarola 2	0:00:45,00	11:48:48,84	11:49:33,74	0:00:44,90

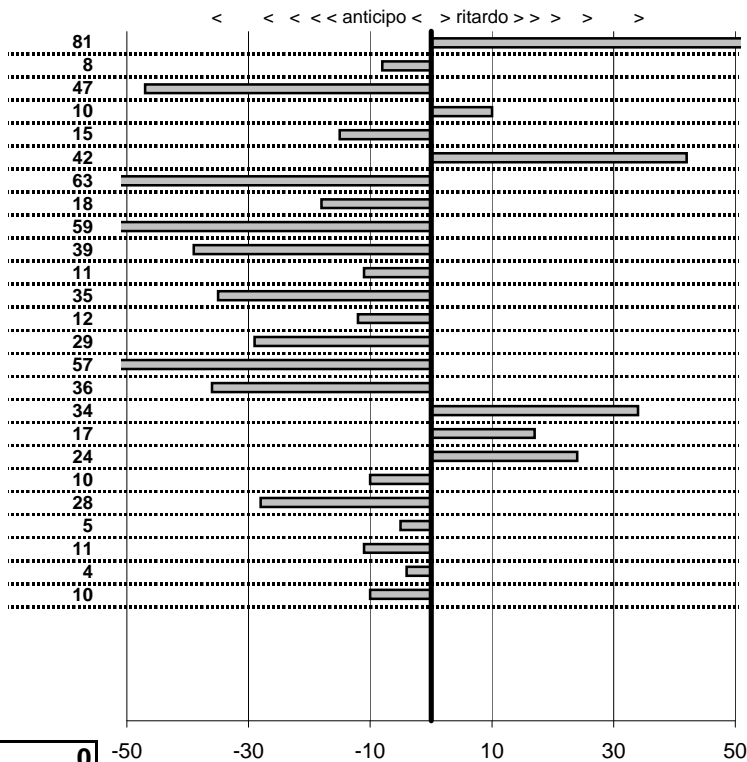

SOMMA PENALITA' **705**
 MEDIA PENALITA' **28,2**

ALTRE PENALITA' **0**
 TOTALE PENALITA' **1.297**

Elaborazione dati a cura di CRONOVITERBO

50

50

—



Veteran Car Club Viterbo
21° Edizione Coppa dei 2 Laghi
 Viterbo 25/26- Settembre 2010

tempi e classifiche disponibili su www.cronoviterbo.net

- Cronologi - Penalità - Statistiche -

Matarazzo Carmine-Matarazzo G.
 Fiat 124Sport

32

14 in classifica

prova	t.imposto	start	stop	t.netto
PC1-Kartodromo 1	0:00:08,00	13:25:10,37	13:25:18,47	0:00:08,10
PC2-Kartodromo 2	0:00:10,00	13:25:18,47	13:25:28,22	0:00:09,75
PC3-Kartodromo 3	0:00:10,00	13:25:28,22	13:25:37,90	0:00:09,68
PC4-Kartodromo 4	0:00:10,00	13:25:37,90	13:25:47,72	0:00:09,82
PC5-Kartodromo 5	0:00:08,00	13:25:47,72	13:25:55,98	0:00:08,26
PC6-San Martino 1	0:00:05,00	14:53:04,85	14:53:09,94	0:00:05,09
PC7-San Martino 2	0:12:00,00	14:53:09,94	15:05:10,01	0:12:00,07
PC8-San Martino 3	0:00:12,00	15:05:10,01	15:05:22,02	0:00:12,01
PC9-San Martino 4	0:02:50,00	15:05:22,02	15:08:12,34	0:02:50,32
PC10-Oriolo 1	0:00:08,00	15:49:00,53	15:49:08,52	0:00:07,99
PC11-Oriolo 2	0:00:09,00	15:49:08,52	15:49:17,58	0:00:09,06
PC12-Vejano 1	0:00:07,00	16:55:30,93	16:55:37,53	0:00:06,60
PC13-Vejano 2	0:00:14,00	16:55:37,53	16:55:51,71	0:00:14,18
PC14-Università 1	0:00:11,00	17:47:42,26	17:47:53,23	0:00:10,97
PC15-Università 2	0:00:13,00	17:47:53,23	17:48:05,83	0:00:12,60
PC16-La Quercia 1	0:00:12,00	10:36:45,42	10:36:57,58	0:00:12,16
PC17-La Quercia 2	0:00:20,00	10:36:57,58	10:37:17,62	0:00:20,04
PC18-La Quercia 3	0:00:12,00	10:37:17,62	10:37:29,53	0:00:11,91
PC19-Faggeta 1	0:00:05,00	10:55:12,69	10:55:17,93	0:00:05,24
PC20-Faggeta 2	0:08:00,00	10:55:17,93	11:03:17,96	0:08:00,03
PC21-Faggeta 3	0:00:12,00	11:03:17,96	11:03:29,76	0:00:11,80
PC22-Faggeta 4	0:00:12,00	11:03:29,76	11:03:42,25	0:00:12,49
PC23-Faggeta 5	0:00:13,00	11:03:42,25	11:03:54,97	0:00:12,72
PC24-Caprarola 1	0:00:10,00	12:13:58,24	12:14:08,18	0:00:09,94
PC25-Caprarola 2	0:00:45,00	12:14:08,18	12:14:53,07	0:00:44,89

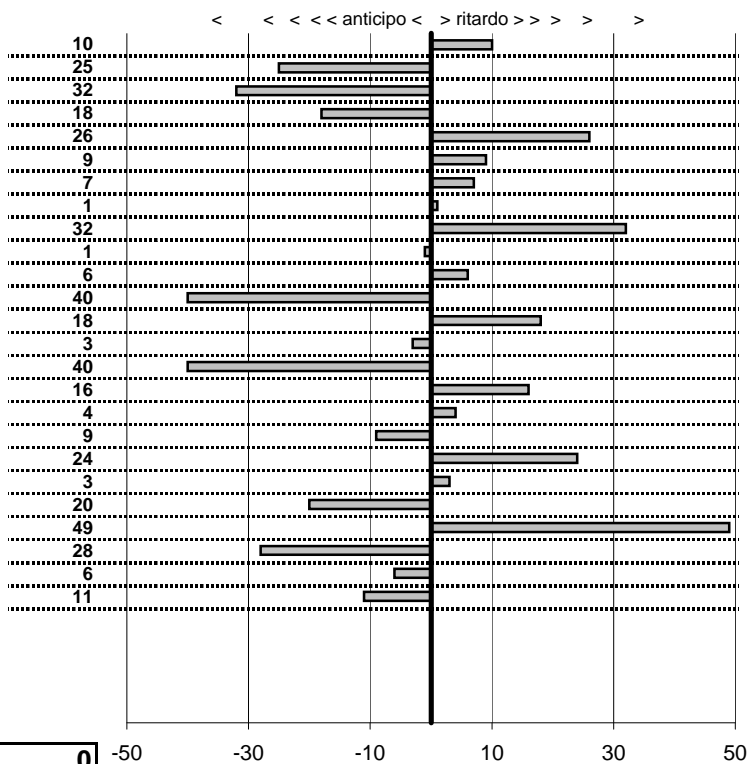

SOMMA PENALITA' 438
MEDIA PENALITA' 17,5

ALTRE PENALITA' 0
TOTALE PENALITA' 745

Elaborazione dati a cura di CRONOVITERBO

1

50

—



Veteran Car Club Viterbo
21° Edizione Coppa dei 2 Laghi
 Viterbo 25/26- Settembre 2010

tempi e classifiche disponibili su www.cronoviterbo.net

- Cronologi - Penalità - Statistiche -

Curti Gpaolo-Cecchetti E.
 Dino Ferrari

33

28 in classifica

prova	t.imposto	start	stop	t.netto
PC1-Kartodromo 1	0:00:08,00	13:29:16,38	13:29:24,45	0:00:08,07
PC2-Kartodromo 2	0:00:10,00	13:29:24,45	13:29:35,02	0:00:10,57
PC3-Kartodromo 3	0:00:10,00	13:29:35,02	13:29:45,02	0:00:10,00
PC4-Kartodromo 4	0:00:10,00	13:29:45,02	13:29:55,05	0:00:10,03
PC5-Kartodromo 5	0:00:08,00	13:29:55,05	13:30:02,80	0:00:07,75
PC6-San Martino 1	0:00:05,00	15:02:14,88	15:02:20,26	0:00:05,38
PC7-San Martino 2	0:12:00,00	15:02:20,26	15:14:22,16	0:12:01,90
PC8-San Martino 3	0:00:12,00	15:14:22,16	15:14:33,92	0:00:11,76
PC9-San Martino 4	0:02:50,00	15:14:33,92	15:17:23,90	0:02:49,98
PC10-Oriolo 1	0:00:08,00	16:14:45,27	16:14:53,74	0:00:08,47
PC11-Oriolo 2	0:00:09,00	16:14:53,74	16:15:03,31	0:00:09,57
PC12-Vejano 1	0:00:07,00	16:51:54,29	16:52:01,63	0:00:07,34
PC13-Vejano 2	0:00:14,00	16:52:01,63	16:52:16,02	0:00:14,39
PC14-Università 1	0:00:11,00	17:40:26,47	17:40:37,37	0:00:10,90
PC15-Università 2	0:00:13,00	17:40:37,37	17:40:50,50	0:00:13,13
PC16-La Quercia 1	0:00:12,00	10:10:22,48	10:10:34,69	0:00:12,21
PC17-La Quercia 2	0:00:20,00	10:10:34,69	10:10:55,35	0:00:20,66
PC18-La Quercia 3	0:00:12,00	10:10:55,35	10:11:06,65	0:00:11,30
PC19-Faggeta 1	0:00:05,00	10:32:48,98	10:32:54,75	0:00:05,77
PC20-Faggeta 2	0:08:00,00	10:32:54,75	10:40:54,62	0:07:59,87
PC21-Faggeta 3	0:00:12,00	10:40:54,62	10:41:06,25	0:00:11,63
PC22-Faggeta 4	0:00:12,00	10:41:06,25	10:41:18,98	0:00:12,73
PC23-Faggeta 5	0:00:13,00	10:41:18,98	10:41:31,69	0:00:12,71
PC24-Caprarola 1	0:00:10,00	12:04:15,30	12:04:25,42	0:00:10,12
PC25-Caprarola 2	0:00:45,00	12:04:25,42	12:05:10,62	0:00:45,20

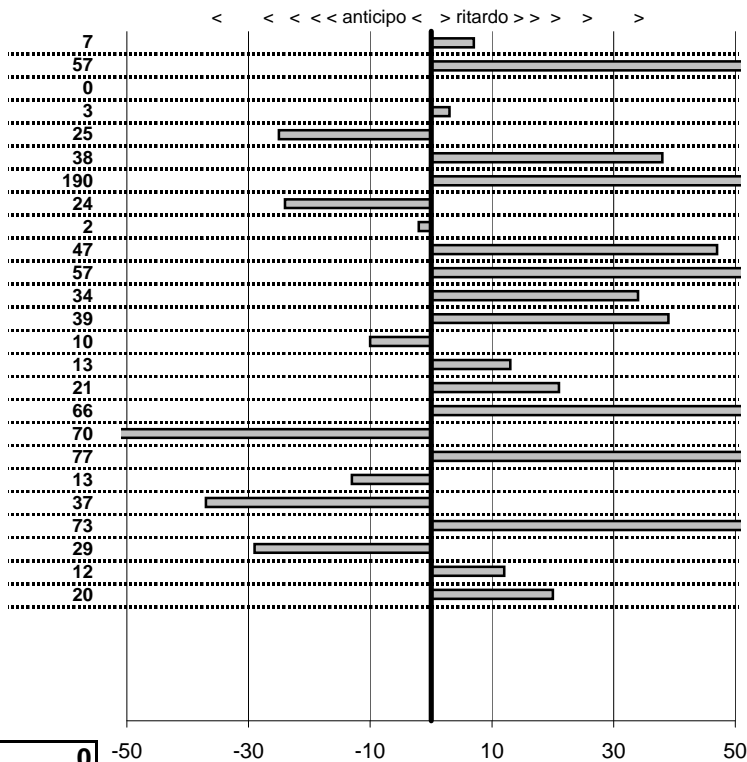

SOMMA PENALITA' **964**
MEDIA PENALITA' **38,6**

ALTRE PENALITA' **0**
TOTALE PENALITA' **2.892**

Elaborazione dati a cura di CRONOVITERBO

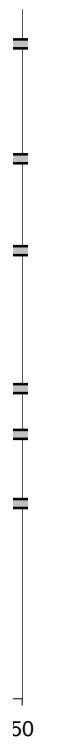

—



Veteran Car Club Viterbo
21° Edizione Coppa dei 2 Laghi
 Viterbo 25/26- Settembre 2010

tempi e classifiche disponibili su www.cronoviterbo.net

- Cronologi - Penalità - Statistiche -

Monaco Giorgio-Botti
 Ferrari 328

34

33 in classifica

prova	t.imposto	start	stop	t.netto
PC1-Kartodromo 1	0:00:08,00	13:28:06,61	13:28:14,52	0:00:07,91
PC2-Kartodromo 2	0:00:10,00	13:28:14,52	13:28:24,33	0:00:09,81
PC3-Kartodromo 3	0:00:10,00	13:28:24,33	13:28:35,17	0:00:10,84
PC4-Kartodromo 4	0:00:10,00	13:28:35,17	13:28:45,17	0:00:10,00
PC5-Kartodromo 5	0:00:08,00	13:28:45,17	13:28:53,16	0:00:07,99
PC6-San Martino 1	0:00:05,00	15:02:55,60	15:03:00,71	0:00:05,11
PC7-San Martino 2	0:12:00,00	15:03:00,71	15:25:06,21	0:22:05,50
PC8-San Martino 3	0:00:12,00	15:25:06,21	15:25:18,73	0:00:12,52
PC9-San Martino 4	0:02:50,00	15:25:18,73	15:28:09,34	0:02:50,61
PC10-Oriolo 1	0:00:08,00	16:11:40,71	16:11:48,36	0:00:07,65
PC11-Oriolo 2	0:00:09,00	16:11:48,36	16:11:56,85	0:00:08,49
PC12-Vejano 1	0:00:07,00	16:48:36,85	16:48:45,28	0:00:08,43
PC13-Vejano 2	0:00:14,00	16:48:45,28	16:48:59,17	0:00:13,89
PC14-Università 1	0:00:11,00	17:39:54,13	17:40:05,57	0:00:11,44
PC15-Università 2	0:00:13,00	17:40:05,57	17:40:17,79	0:00:12,22
PC16-La Quercia 1	0:00:12,00	09:50:16,82	09:50:29,68	0:00:12,86
PC17-La Quercia 2	0:00:20,00	09:50:29,68	09:50:48,99	0:00:19,31
PC18-La Quercia 3	0:00:12,00	09:50:48,99	09:51:00,83	0:00:11,84
PC19-Faggeta 1	0:00:05,00	10:22:21,01	10:22:27,53	0:00:06,52
PC20-Faggeta 2	0:08:00,00	10:22:27,53	10:30:26,85	0:07:59,32
PC21-Faggeta 3	0:00:12,00	10:30:26,85	10:30:39,67	0:00:12,82
PC22-Faggeta 4	0:00:12,00	10:30:39,67	10:30:52,05	0:00:12,38
PC23-Faggeta 5	0:00:13,00	10:30:52,05	10:31:06,26	0:00:14,21
PC24-Caprarola 1	0:00:10,00	11:49:13,64	11:49:24,25	0:00:10,61
PC25-Caprarola 2	0:00:45,00	11:49:24,25	11:50:07,93	0:00:43,68

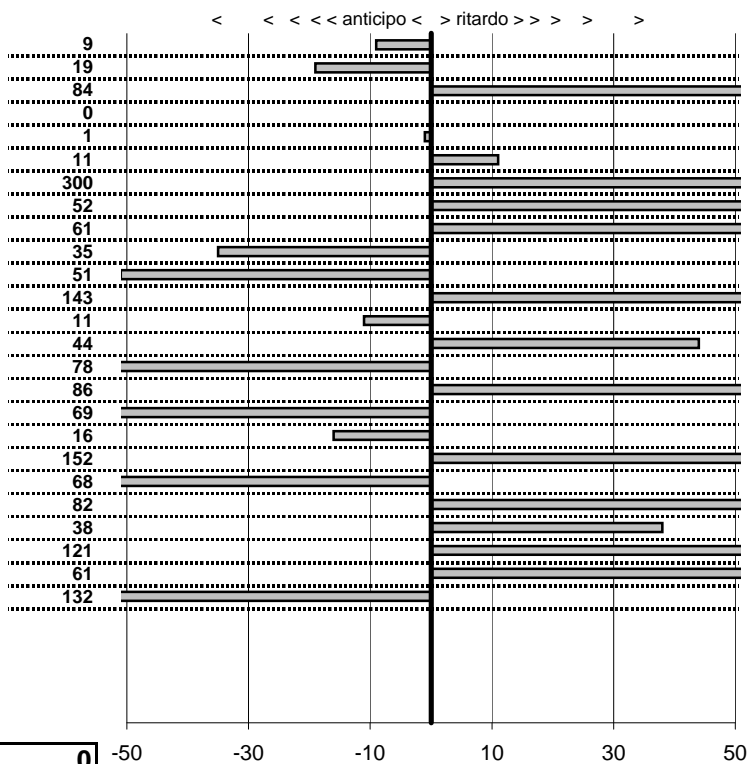

SOMMA PENALITA' 1.724
MEDIA PENALITA' 69,0

ALTRE PENALITA' 0
TOTALE PENALITA' 3.224

Elaborazione dati a cura di CRONOVITERBO

50

—



Veteran Car Club Viterbo
21° Edizione Coppa dei 2 Laghi
 Viterbo 25/26- Settembre 2010

tempi e classifiche disponibili su www.cronoviterbo.net

- Cronologi - Penalità - Statistiche -

Verghini Gino -X
 Ferrari 328

35

17 in classifica

prova	t.imposto	start	stop	t.netto
PC1-Kartodromo 1	0:00:08,00	13:26:22,07	13:26:30,21	0:00:08,14
PC2-Kartodromo 2	0:00:10,00	13:26:30,21	13:26:40,23	0:00:10,02
PC3-Kartodromo 3	0:00:10,00	13:26:40,23	13:26:50,23	0:00:10,00
PC4-Kartodromo 4	0:00:10,00	13:26:50,23	13:27:00,25	0:00:10,02
PC5-Kartodromo 5	0:00:08,00	13:27:00,25	13:27:08,61	0:00:08,36
PC6-San Martino 1	0:00:05,00	14:53:44,29	14:53:49,28	0:00:04,99
PC7-San Martino 2	0:12:00,00	14:53:49,28	15:05:49,33	0:12:00,05
PC8-San Martino 3	0:00:12,00	15:05:49,33	15:06:01,41	0:00:12,08
PC9-San Martino 4	0:02:50,00	15:06:01,41	15:08:51,35	0:02:49,94
PC10-Oriolo 1	0:00:08,00	15:49:46,98	15:49:54,97	0:00:07,99
PC11-Oriolo 2	0:00:09,00	15:49:54,97	15:50:04,05	0:00:09,08
PC12-Vejano 1	0:00:07,00	16:56:09,76	16:56:17,05	0:00:07,29
PC13-Vejano 2	0:00:14,00	16:56:17,05	16:56:31,13	0:00:14,08
PC14-Università 1	0:00:11,00	17:48:24,95	17:48:36,03	0:00:11,08
PC15-Università 2	0:00:13,00	17:48:36,03	17:48:46,97	0:00:10,94
PC16-La Quercia 1	0:00:12,00	10:19:50,59	10:20:02,79	0:00:12,20
PC17-La Quercia 2	0:00:20,00	10:20:02,79	10:20:22,88	0:00:20,09
PC18-La Quercia 3	0:00:12,00	10:20:22,88	10:20:34,79	0:00:11,91
PC19-Faggeta 1	0:00:05,00	10:45:47,51	10:45:52,58	0:00:05,07
PC20-Faggeta 2	0:08:00,00	10:45:52,58	10:53:52,49	0:07:59,91
PC21-Faggeta 3	0:00:12,00	10:53:52,49	10:54:04,72	0:00:12,23
PC22-Faggeta 4	0:00:12,00	10:54:04,72	10:54:16,58	0:00:11,86
PC23-Faggeta 5	0:00:13,00	10:54:16,58	10:54:29,49	0:00:12,91
PC24-Caprarola 1	0:00:10,00	11:59:26,41	11:59:36,63	0:00:10,22
PC25-Caprarola 2	0:00:45,00	11:59:36,63	12:00:21,52	0:00:44,89

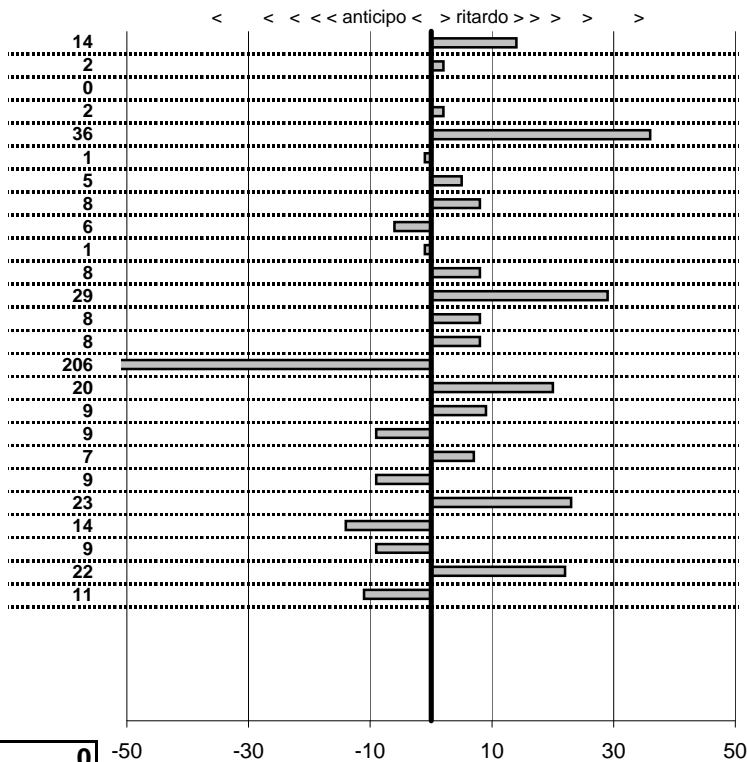

SOMMA PENALITA' **467**
 MEDIA PENALITA' **18,7**

ALTRE PENALITA' **0**
 TOTALE PENALITA' **878**

Elaborazione dati a cura di CRONOVITERBO



Veteran Car Club Viterbo
21° Edizione Coppa dei 2 Laghi
 Viterbo 25/26- Settembre 2010

tempi e classifiche disponibili su www.cronoviterbo.net

- Cronologi - Penalità - Statistiche -

Mariani Paolo-Di Veroli L
 Ferrari Mondial

36

30 in classifica

prova	t.imposto	start	stop	t.netto
PC1-Kartodromo 1	0:00:08,00	13:30:26,12	13:30:34,83	0:00:08,71
PC2-Kartodromo 2	0:00:10,00	13:30:34,83	13:30:44,80	0:00:09,97
PC3-Kartodromo 3	0:00:10,00	13:30:44,80	13:30:54,84	0:00:10,04
PC4-Kartodromo 4	0:00:10,00	13:30:54,84	13:31:04,82	0:00:09,98
PC5-Kartodromo 5	0:00:08,00	13:31:04,82	13:31:12,62	0:00:07,80
PC6-San Martino 1	0:00:05,00	15:08:51,14	15:08:55,91	0:00:04,77
PC7-San Martino 2	0:12:00,00	15:08:55,91	15:20:56,49	0:12:00,58
PC8-San Martino 3	0:00:12,00	15:20:56,49	15:21:08,13	0:00:11,64
PC9-San Martino 4	0:02:50,00	15:21:08,13	15:23:53,76	0:02:45,63
PC10-Oriolo 1	0:00:08,00	16:09:46,02	16:09:54,71	0:00:08,69
PC11-Oriolo 2	0:00:09,00	16:09:54,71	16:10:03,63	0:00:08,92
PC12-Vejano 1	0:00:07,00	17:04:30,44	17:04:37,56	0:00:07,12
PC13-Vejano 2	0:00:14,00	17:04:37,56	17:04:52,58	0:00:15,02
PC14-Università 1	0:00:11,00	17:55:03,34	17:55:13,81	0:00:10,47
PC15-Università 2	0:00:13,00	17:55:13,81	17:55:26,39	0:00:12,58
PC16-La Quercia 1	0:00:12,00	10:16:54,75	10:17:07,02	0:00:12,27
PC17-La Quercia 2	0:00:20,00	10:17:07,02	10:17:27,03	0:00:20,01
PC18-La Quercia 3	0:00:12,00	10:17:27,03	10:17:39,51	0:00:12,48
PC19-Faggeta 1	0:00:05,00	10:43:42,22	10:43:47,41	0:00:05,19
PC20-Faggeta 2	0:08:00,00	10:43:47,41	10:51:48,28	0:08:00,87
PC21-Faggeta 3	0:00:12,00	10:51:48,28	10:52:00,16	0:00:11,88
PC22-Faggeta 4	0:00:12,00	10:52:00,16	10:52:11,94	0:00:11,78
PC23-Faggeta 5	0:00:13,00	10:52:11,94	10:52:25,01	0:00:13,07
PC24-Caprarola 1	0:00:10,00	12:15:39,94	12:15:50,11	0:00:10,17
PC25-Caprarola 2	0:00:45,00	12:15:50,11	12:16:35,31	0:00:45,20

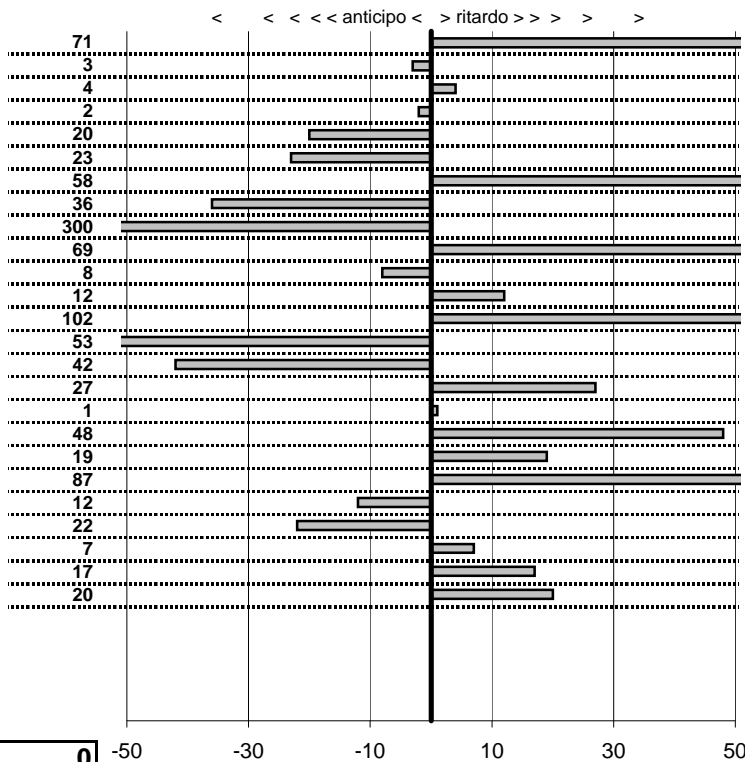

SOMMA PENALITA' 1.063
MEDIA PENALITA' 42,5

ALTRE PENALITA' 0
TOTALE PENALITA' 3.189

Elaborazione dati a cura di CRONOVITERBO



—



Veteran Car Club Viterbo
21° Edizione Coppa dei 2 Laghi
 Viterbo 25/26- Settembre 2010

tempi e classifiche disponibili su www.cronoviterbo.net

- Cronologi - Penalità - Statistiche -

Gaggioli Marco-Pierini A
 lancia Fulvia

37

11 in classifica

prova	t.imposto	start	stop	t.netto
PC1-Kartodromo 1	0:00:08,00	13:32:43,00	13:32:50,93	0:00:07,93
PC2-Kartodromo 2	0:00:10,00	13:32:50,93	13:33:00,94	0:00:10,01
PC3-Kartodromo 3	0:00:10,00	13:33:00,94	13:33:10,85	0:00:09,91
PC4-Kartodromo 4	0:00:10,00	13:33:10,85	13:33:20,85	0:00:10,00
PC5-Kartodromo 5	0:00:08,00	13:33:20,85	13:33:28,77	0:00:07,92
PC6-San Martino 1	0:00:05,00	15:01:35,51	15:01:40,47	0:00:04,96
PC7-San Martino 2	0:12:00,00	15:01:40,47	15:13:40,46	0:11:59,99
PC8-San Martino 3	0:00:12,00	15:13:40,46	15:13:52,33	0:00:11,87
PC9-San Martino 4	0:02:50,00	15:13:52,33	15:16:42,15	0:02:49,82
PC10-Oriolo 1	0:00:08,00	16:06:52,69	16:07:00,53	0:00:07,84
PC11-Oriolo 2	0:00:09,00	16:07:00,53	16:07:09,39	0:00:08,86
PC12-Vejano 1	0:00:07,00	16:58:09,27	16:58:16,33	0:00:07,06
PC13-Vejano 2	0:00:14,00	16:58:16,33	16:58:30,47	0:00:14,14
PC14-Università 1	0:00:11,00	17:48:58,32	17:49:09,87	0:00:11,55
PC15-Università 2	0:00:13,00	17:49:09,87	17:49:22,71	0:00:12,84
PC16-La Quercia 1	0:00:12,00	10:20:51,99	10:21:03,94	0:00:11,95
PC17-La Quercia 2	0:00:20,00	10:21:03,94	10:21:23,89	0:00:19,95
PC18-La Quercia 3	0:00:12,00	10:21:23,89	10:21:35,95	0:00:12,06
PC19-Faggeta 1	0:00:05,00	10:44:26,03	10:44:31,00	0:00:04,97
PC20-Faggeta 2	0:08:00,00	10:44:31,00	10:52:30,91	0:07:59,91
PC21-Faggeta 3	0:00:12,00	10:52:30,91	10:52:43,12	0:00:12,21
PC22-Faggeta 4	0:00:12,00	10:52:43,12	10:52:55,12	0:00:12,00
PC23-Faggeta 5	0:00:13,00	10:52:55,12	10:53:08,16	0:00:13,04
PC24-Caprarola 1	0:00:10,00	12:12:35,66	12:12:45,31	0:00:09,65
PC25-Caprarola 2	0:00:45,00	12:12:45,31	12:13:30,08	0:00:44,77

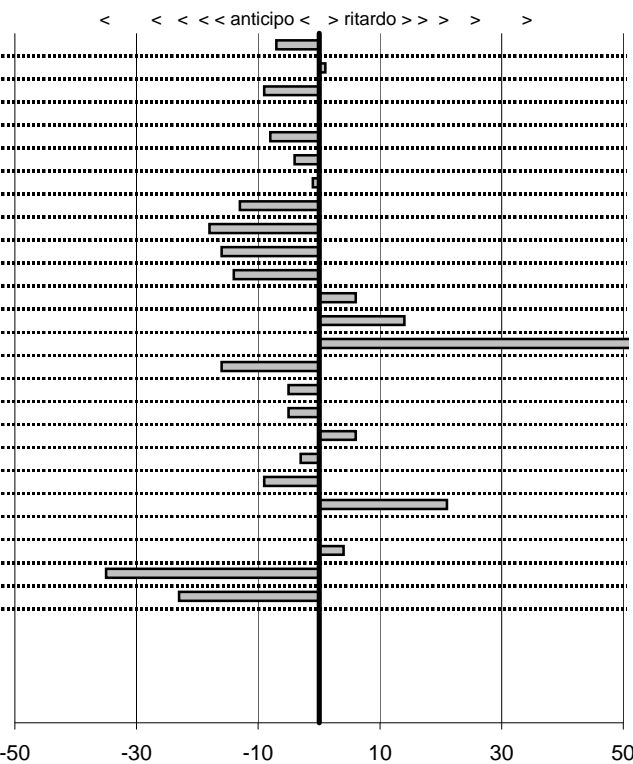

SOMMA PENALITA' 293
MEDIA PENALITA' 11,7

ALTRE PENALITA' 0
TOTALE PENALITA' 513

Elaborazione dati a cura di CRONOVITERBO

50

50

—



Veteran Car Club Viterbo
21° Edizione Coppa dei 2 Laghi
 Viterbo 25/26- Settembre 2010

tempi e classifiche disponibili su www.cronoviterbo.net

- Cronologi - Penalità - Statistiche -

Potenza Raffaele-Bartolacci G **38**
 Porsche 911 C

41 in classifica

prova	t.imposto	start	stop	t.netto
PC1-Kartodromo 1	0:00:08,00	13:33:53,90	13:34:01,87	0:00:07,97
PC2-Kartodromo 2	0:00:10,00	13:34:01,87	13:34:15,34	0:00:13,47
PC3-Kartodromo 3	0:00:10,00	13:34:15,34	13:34:24,84	0:00:09,50
PC4-Kartodromo 4	0:00:10,00	13:34:24,84	13:34:34,15	0:00:09,31
PC5-Kartodromo 5	0:00:08,00	13:34:34,15	13:34:42,88	0:00:08,73
PC6-San Martino 1	0:00:05,00	15:07:32,07	15:07:37,92	0:00:05,85
PC7-San Martino 2	0:12:00,00	15:07:37,92	15:27:00,99	0:19:23,07
PC8-San Martino 3	0:00:12,00	15:27:00,99	15:27:14,08	0:00:13,09
PC9-San Martino 4	0:02:50,00	15:27:14,08	15:29:50,09	0:02:36,01
PC10-Oriolo 1	0:00:08,00	16:13:56,02	16:14:04,94	0:00:08,92
PC11-Oriolo 2	0:00:09,00	16:14:04,94	16:14:15,03	0:00:10,09
PC12-Vejano 1	0:00:07,00	16:56:43,18	16:56:50,67	0:00:07,49
PC13-Vejano 2	0:00:14,00	16:56:50,67	16:56:59,33	0:00:08,66
PC14-Università 1	0:00:11,00	17:50:06,48	17:50:17,62	0:00:11,14
PC15-Università 2	0:00:13,00	17:50:17,62	17:50:30,90	0:00:13,28
PC16-La Quercia 1	0:00:12,00	10:04:40,48	10:04:52,66	0:00:12,18
PC17-La Quercia 2	0:00:20,00	10:04:52,66	10:05:13,51	0:00:20,85
PC18-La Quercia 3	0:00:12,00	10:05:13,51	10:05:24,76	0:00:11,25
PC19-Faggeta 1	0:00:05,00	10:37:25,70	10:37:30,93	0:00:05,23
PC20-Faggeta 2	0:08:00,00	10:37:30,93	10:45:30,77	0:07:59,84
PC21-Faggeta 3	0:00:12,00	10:45:30,77	10:45:46,47	0:00:15,70
PC22-Faggeta 4	0:00:12,00	10:45:46,47	10:45:58,34	0:00:11,87
PC23-Faggeta 5	0:00:13,00	10:45:58,34	10:46:12,01	0:00:13,67
PC24-Caprarola 1	0:00:10,00	12:07:17,21	12:07:27,75	0:00:10,54
PC25-Caprarola 2	0:00:45,00	12:07:27,75	12:08:11,75	0:00:44,00

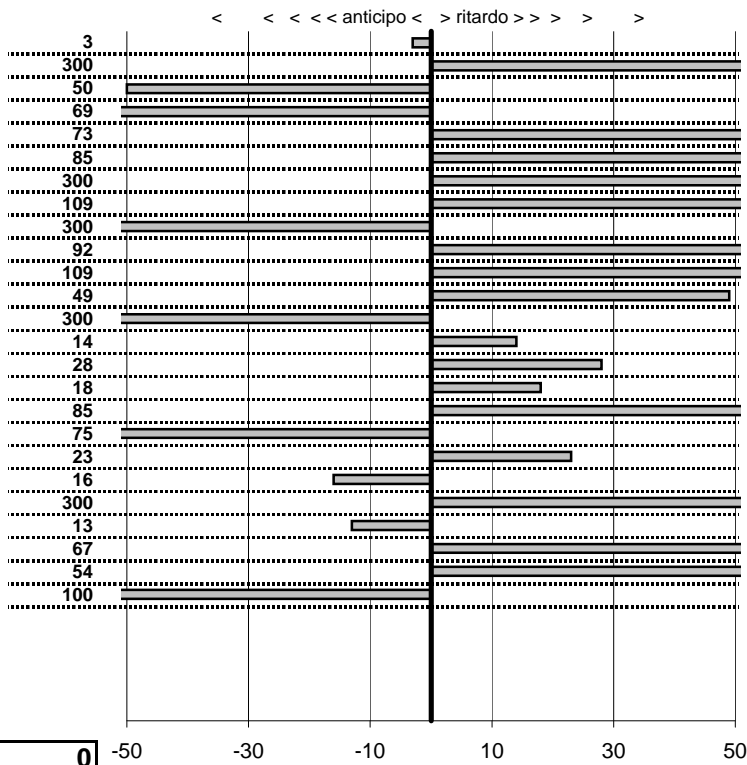

SOMMA PENALITA' 2.632
MEDIA PENALITA' 105,3

ALTRE PENALITA' 0
TOTALE PENALITA' 7.896

Elaborazione dati a cura di CRONOVITERBO

50

—



Veteran Car Club Viterbo
21° Edizione Coppa dei 2 Laghi
 Viterbo 25/26- Settembre 2010

tempi e classifiche disponibili su www.cronoviterbo.net

- Cronologi - Penalità - Statistiche -

Colombo Fabio-Bertolli D **39**
 Fulvia Zagato

4 in classifica

prova	t.imposto	start	stop	t.netto
PC1-Kartodromo 1	0:00:08,00	13:17:01,75	13:17:09,73	0:00:07,98
PC2-Kartodromo 2	0:00:10,00	13:17:09,73	13:17:19,67	0:00:09,94
PC3-Kartodromo 3	0:00:10,00	13:17:19,67	13:17:29,65	0:00:09,98
PC4-Kartodromo 4	0:00:10,00	13:17:29,65	13:17:39,48	0:00:09,83
PC5-Kartodromo 5	0:00:08,00	13:17:39,48	13:17:47,54	0:00:08,06
PC6-San Martino 1	0:00:05,00	15:00:12,79	15:00:17,93	0:00:05,14
PC7-San Martino 2	0:12:00,00	15:00:17,93	15:12:17,82	0:11:59,89
PC8-San Martino 3	0:00:12,00	15:12:17,82	15:12:29,72	0:00:11,90
PC9-San Martino 4	0:02:50,00	15:12:29,72	15:15:19,72	0:02:50,00
PC10-Oriolo 1	0:00:08,00	16:06:21,54	16:06:29,38	0:00:07,84
PC11-Oriolo 2	0:00:09,00	16:06:29,38	16:06:38,49	0:00:09,11
PC12-Vejano 1	0:00:07,00	16:57:39,89	16:57:46,95	0:00:07,06
PC13-Vejano 2	0:00:14,00	16:57:46,95	16:58:00,93	0:00:13,98
PC14-Università 1	0:00:11,00	17:45:22,02	17:45:33,10	0:00:11,08
PC15-Università 2	0:00:13,00	17:45:33,10	17:45:45,95	0:00:12,85
PC16-La Quercia 1	0:00:12,00	10:23:08,28	10:23:20,25	0:00:11,97
PC17-La Quercia 2	0:00:20,00	10:23:20,25	10:23:40,27	0:00:20,02
PC18-La Quercia 3	0:00:12,00	10:23:40,27	10:23:52,26	0:00:11,99
PC19-Faggeta 1	0:00:05,00	10:46:42,83	10:46:47,89	0:00:05,06
PC20-Faggeta 2	0:08:00,00	10:46:47,89	10:54:47,96	0:08:00,07
PC21-Faggeta 3	0:00:12,00	10:54:47,96	10:54:59,78	0:00:11,82
PC22-Faggeta 4	0:00:12,00	10:54:59,78	10:55:11,68	0:00:11,90
PC23-Faggeta 5	0:00:13,00	10:55:11,68	10:55:24,79	0:00:13,11
PC24-Caprarola 1	0:00:10,00	12:03:46,25	12:03:56,30	0:00:10,05
PC25-Caprarola 2	0:00:45,00	12:03:56,30	12:04:41,20	0:00:44,90

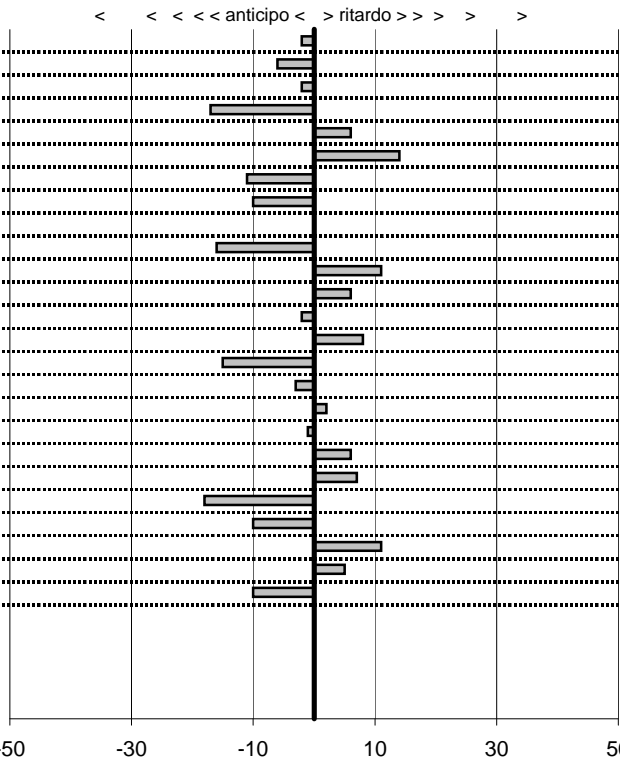

SOMMA PENALITA' 199
MEDIA PENALITA' 8,0

ALTRE PENALITA' 0
TOTALE PENALITA' 338

Elaborazione dati a cura di CRONOVITERBO

—

50

—



Veteran Car Club Viterbo
21° Edizione Coppa dei 2 Laghi
 Viterbo 25/26- Settembre 2010

tempi e classifiche disponibili su www.cronoviterbo.net

- Cronologi - Penalità - Statistiche -

Bestetti Ornella-Colombo C
 Lancia Fulvia C.

40

10 in classifica

prova	t.imposto	start	stop	t.netto
PC1-Kartodromo 1	0:00:08,00	13:23:26,30	13:23:34,28	0:00:07,98
PC2-Kartodromo 2	0:00:10,00	13:23:34,28	13:23:44,28	0:00:10,00
PC3-Kartodromo 3	0:00:10,00	13:23:44,28	13:23:54,08	0:00:09,80
PC4-Kartodromo 4	0:00:10,00	13:23:54,08	13:24:03,65	0:00:09,57
PC5-Kartodromo 5	0:00:08,00	13:24:03,65	13:24:11,51	0:00:07,86
PC6-San Martino 1	0:00:05,00	15:06:53,53	15:06:58,63	0:00:05,10
PC7-San Martino 2	0:12:00,00	15:06:58,63	15:18:58,60	0:11:59,97
PC8-San Martino 3	0:00:12,00	15:18:58,60	15:19:10,62	0:00:12,02
PC9-San Martino 4	0:02:50,00	15:19:10,62	15:22:00,59	0:02:49,97
PC10-Oriolo 1	0:00:08,00	16:08:18,08	16:08:26,12	0:00:08,04
PC11-Oriolo 2	0:00:09,00	16:08:26,12	16:08:35,25	0:00:09,13
PC12-Vejano 1	0:00:07,00	17:00:52,43	17:00:59,40	0:00:06,97
PC13-Vejano 2	0:00:14,00	17:00:59,40	17:01:13,34	0:00:13,94
PC14-Università 1	0:00:11,00	17:52:32,49	17:52:43,45	0:00:10,96
PC15-Università 2	0:00:13,00	17:52:43,45	17:52:56,38	0:00:12,93
PC16-La Quercia 1	0:00:12,00	10:25:27,12	10:25:39,25	0:00:12,13
PC17-La Quercia 2	0:00:20,00	10:25:39,25	10:25:59,28	0:00:20,03
PC18-La Quercia 3	0:00:12,00	10:25:59,28	10:26:11,16	0:00:11,88
PC19-Faggeta 1	0:00:05,00	10:47:28,96	10:47:33,98	0:00:05,02
PC20-Faggeta 2	0:08:00,00	10:47:33,98	10:55:34,05	0:08:00,07
PC21-Faggeta 3	0:00:12,00	10:55:34,05	10:55:46,07	0:00:12,02
PC22-Faggeta 4	0:00:12,00	10:55:46,07	10:55:58,14	0:00:12,07
PC23-Faggeta 5	0:00:13,00	10:55:58,14	10:56:11,25	0:00:13,11
PC24-Caprarola 1	0:00:10,00	12:00:01,74	12:00:11,64	0:00:09,90
PC25-Caprarola 2	0:00:45,00	12:00:11,64	12:00:57,58	0:00:45,94

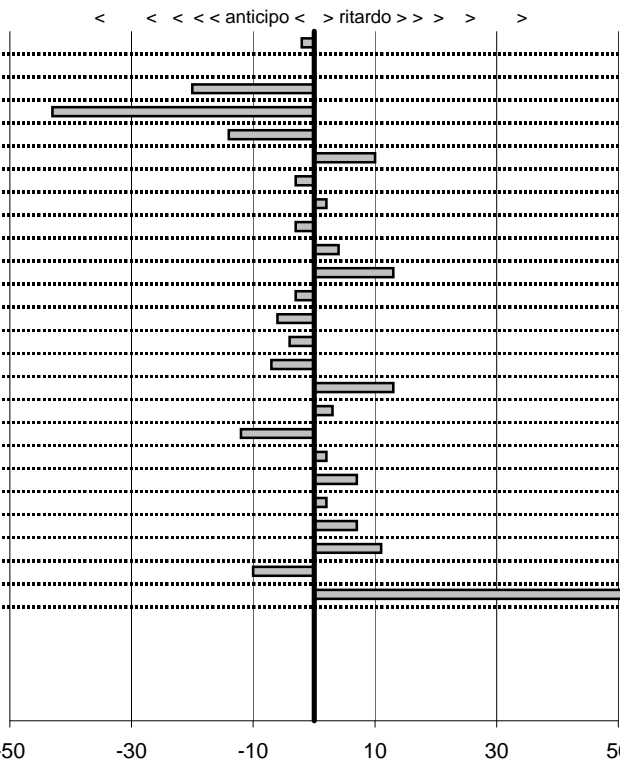

SOMMA PENALITA' **295**
 MEDIA PENALITA' **11,8**

ALTRE PENALITA' **0**
 TOTALE PENALITA' **496**

Elaborazione dati a cura di CRONOVITERBO

50



Veteran Car Club Viterbo
21° Edizione Coppa dei 2 Laghi
 Viterbo 25/26- Settembre 2010

tempi e classifiche disponibili su www.cronoviterbo.net

- Cronologi - Penalità - Statistiche -

Mattiuzzi Angelo-Mattiuzzi L
 Porsche 356 cab

41

27 in classifica

prova	t.imposto	start	stop	t.netto
PC1-Kartodromo 1	0:00:08,00	13:12:22,82	13:12:30,64	0:00:07,82
PC2-Kartodromo 2	0:00:10,00	13:12:30,64	13:12:41,14	0:00:10,50
PC3-Kartodromo 3	0:00:10,00	13:12:41,14	13:12:51,00	0:00:09,86
PC4-Kartodromo 4	0:00:10,00	13:12:51,00	13:13:01,29	0:00:10,29
PC5-Kartodromo 5	0:00:08,00	13:13:01,29	13:13:09,30	0:00:08,01
PC6-San Martino 1	0:00:05,00	14:45:13,70	14:45:19,86	0:00:06,16
PC7-San Martino 2	0:12:00,00	14:45:19,86	14:57:05,66	0:11:45,80
PC8-San Martino 3	0:00:12,00	14:57:05,66	14:57:17,37	0:00:11,71
PC9-San Martino 4	0:02:50,00	14:57:17,37	14:59:43,19	0:02:25,82
PC10-Oriolo 1	0:00:08,00	15:45:09,70	15:45:17,77	0:00:08,07
PC11-Oriolo 2	0:00:09,00	15:45:17,77	15:45:26,71	0:00:08,94
PC12-Vejano 1	0:00:07,00	16:42:05,64	16:42:12,07	0:00:06,43
PC13-Vejano 2	0:00:14,00	16:42:12,07	16:42:26,23	0:00:14,16
PC14-Università 1	0:00:11,00	17:31:13,32	17:31:24,37	0:00:11,05
PC15-Università 2	0:00:13,00	17:31:24,37	17:31:37,50	0:00:13,13
PC16-La Quercia 1	0:00:12,00	10:12:27,04	10:12:39,34	0:00:12,30
PC17-La Quercia 2	0:00:20,00	10:12:39,34	10:12:59,08	0:00:19,74
PC18-La Quercia 3	0:00:12,00	10:12:59,08	10:13:11,42	0:00:12,34
PC19-Faggeta 1	0:00:05,00	10:35:58,14	10:36:05,71	0:00:07,57
PC20-Faggeta 2	0:08:00,00	10:36:05,71	10:44:03,87	0:07:58,16
PC21-Faggeta 3	0:00:12,00	10:44:03,87	10:44:15,34	0:00:11,47
PC22-Faggeta 4	0:00:12,00	10:44:15,34	10:44:27,55	0:00:12,21
PC23-Faggeta 5	0:00:13,00	10:44:27,55	10:44:40,69	0:00:13,14
PC24-Caprarola 1	0:00:10,00	11:58:22,78	11:58:33,00	0:00:10,22
PC25-Caprarola 2	0:00:45,00	11:58:33,00	11:59:17,93	0:00:44,93

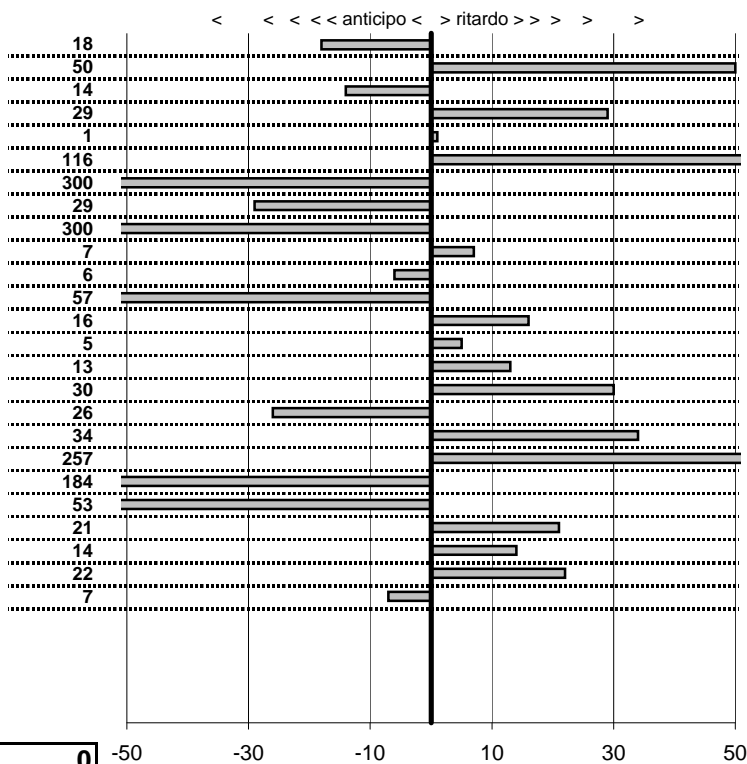

SOMMA PENALITA' 1.609
MEDIA PENALITA' 64,4

ALTRE PENALITA' 0
TOTALE PENALITA' 2.558

Elaborazione dati a cura di CRONOVITERBO

50

—



Veteran Car Club Viterbo
21° Edizione Coppa dei 2 Laghi
 Viterbo 25/26- Settembre 2010

tempi e classifiche disponibili su www.cronoviterbo.net

- Cronologi - Penalità - Statistiche -

Pirri Alberto-Ciatti A
 Lancia Fulvia S

42

15 in classifica

prova	t. imposto	start	stop	t. netto
PC1-Kartodromo 1	0:00:08,00	13:22:54,02	13:23:01,71	0:00:07,69
PC2-Kartodromo 2	0:00:10,00	13:23:01,71	13:23:11,32	0:00:09,61
PC3-Kartodromo 3	0:00:10,00	13:23:11,32	13:23:20,97	0:00:09,65
PC4-Kartodromo 4	0:00:10,00	13:23:20,97	13:23:30,86	0:00:09,89
PC5-Kartodromo 5	0:00:08,00	13:23:30,86	13:23:38,48	0:00:07,62
PC6-San Martino 1	0:00:05,00	14:49:32,09	14:49:37,12	0:00:05,03
PC7-San Martino 2	0:12:00,00	14:49:37,12	15:01:36,73	0:11:59,61
PC8-San Martino 3	0:00:12,00	15:01:36,73	15:01:48,53	0:00:11,80
PC9-San Martino 4	0:02:50,00	15:01:48,53	15:04:38,62	0:02:50,09
PC10-Oriolo 1	0:00:08,00	15:46:27,83	15:46:35,44	0:00:07,61
PC11-Oriolo 2	0:00:09,00	15:46:35,44	15:46:44,07	0:00:08,63
PC12-Vejano 1	0:00:07,00	16:44:37,89	16:44:44,88	0:00:06,99
PC13-Vejano 2	0:00:14,00	16:44:44,88	16:44:58,92	0:00:14,04
PC14-Università 1	0:00:11,00	17:33:25,20	17:33:36,17	0:00:10,97
PC15-Università 2	0:00:13,00	17:33:36,17	17:33:48,99	0:00:12,82
PC16-La Quercia 1	0:00:12,00	09:53:43,28	09:53:55,34	0:00:12,06
PC17-La Quercia 2	0:00:20,00	09:53:55,34	09:54:15,44	0:00:20,10
PC18-La Quercia 3	0:00:12,00	09:54:15,44	09:54:27,27	0:00:11,83
PC19-Faggeta 1	0:00:05,00	10:24:48,15	10:24:53,24	0:00:05,09
PC20-Faggeta 2	0:08:00,00	10:24:53,24	10:32:52,80	0:07:59,56
PC21-Faggeta 3	0:00:12,00	10:32:52,80	10:33:04,86	0:00:12,06
PC22-Faggeta 4	0:00:12,00	10:33:04,86	10:33:16,65	0:00:11,79
PC23-Faggeta 5	0:00:13,00	10:33:16,65	10:33:29,52	0:00:12,87
PC24-Caprarola 1	0:00:10,00	11:52:31,19	11:52:41,24	0:00:10,05
PC25-Caprarola 2	0:00:45,00	11:52:41,24	11:53:26,20	0:00:44,96

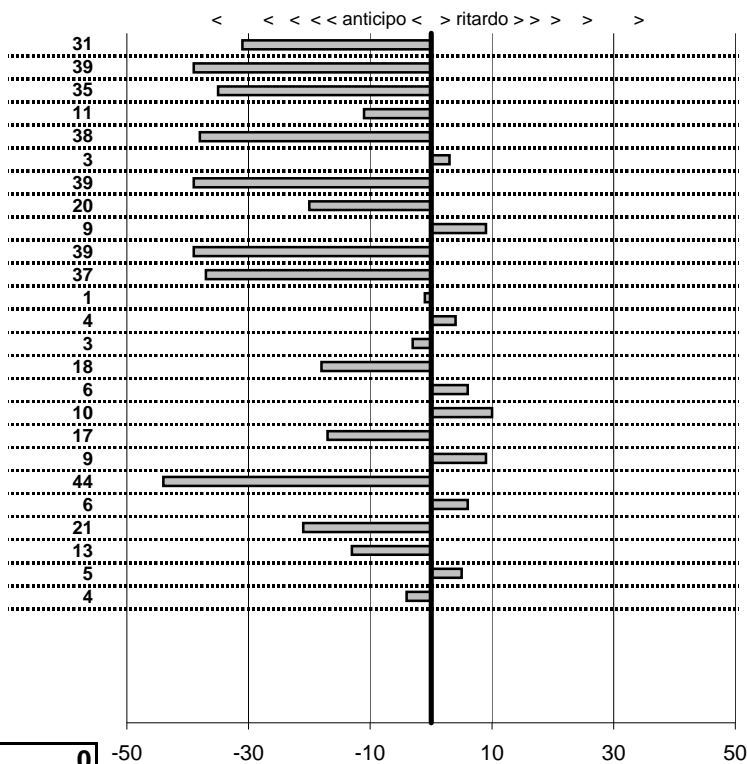

SOMMA PENALITA' 462
MEDIA PENALITA' 18,5

ALTRE PENALITA' 0
TOTALE PENALITA' 781

Elaborazione dati a cura di CRONOVITERBO

50



Veteran Car Club Viterbo
21° Edizione Coppa dei 2 Laghi
 Viterbo 25/26- Settembre 2010

tempi e classifiche disponibili su www.cronoviterbo.net

- Cronologi - Penalità - Statistiche -

Gatto Giuseppe-X
 MG TD

43

42 in classifica

prova	t. imposto	start	stop	t. netto
PC1-Kartodromo 1	0:00:08,00	00:00:00,00	00:00:00,00	0:00:00,00
PC2-Kartodromo 2	0:00:10,00	00:00:00,00	00:00:00,00	0:00:00,00
PC3-Kartodromo 3	0:00:10,00	00:00:00,00	00:00:00,00	0:00:00,00
PC4-Kartodromo 4	0:00:10,00	00:00:00,00	00:00:00,00	0:00:00,00
PC5-Kartodromo 5	0:00:08,00	00:00:00,00	00:00:00,00	0:00:00,00
PC6-San Martino 1	0:00:05,00	00:00:00,00	00:00:00,00	0:00:00,00
PC7-San Martino 2	0:12:00,00	00:00:00,00	00:00:00,00	0:00:00,00
PC8-San Martino 3	0:00:12,00	00:00:00,00	00:00:00,00	0:00:00,00
PC9-San Martino 4	0:02:50,00	00:00:00,00	00:00:00,00	0:00:00,00
PC10-Oriolo 1	0:00:08,00	00:00:00,00	00:00:00,00	0:00:00,00
PC11-Oriolo 2	0:00:09,00	00:00:00,00	00:00:00,00	0:00:00,00
PC12-Vejano 1	0:00:07,00	00:00:00,00	00:00:00,00	0:00:00,00
PC13-Vejano 2	0:00:14,00	00:00:00,00	00:00:00,00	0:00:00,00
PC14-Università 1	0:00:11,00	00:00:00,00	00:00:00,00	0:00:00,00
PC15-Università 2	0:00:13,00	00:00:00,00	00:00:00,00	0:00:00,00
PC16-La Quercia 1	0:00:12,00	10:09:10,24	10:09:22,19	0:00:11,95
PC17-La Quercia 2	0:00:20,00	10:09:22,19	10:09:44,36	0:00:22,17
PC18-La Quercia 3	0:00:12,00	10:09:44,36	10:09:56,77	0:00:12,41
PC19-Faggeta 1	0:00:05,00	10:36:55,23	10:37:01,06	0:00:05,83
PC20-Faggeta 2	0:08:00,00	10:37:01,06	10:45:01,36	0:08:00,30
PC21-Faggeta 3	0:00:12,00	10:45:01,36	10:45:13,64	0:00:12,28
PC22-Faggeta 4	0:00:12,00	10:45:13,64	10:45:28,38	0:00:14,74
PC23-Faggeta 5	0:00:13,00	10:45:28,38	10:45:42,25	0:00:13,87
PC24-Caprarola 1	0:00:10,00	12:04:52,68	12:05:03,33	0:00:10,65
PC25-Caprarola 2	0:00:45,00	12:05:03,33	12:05:43,08	0:00:39,75

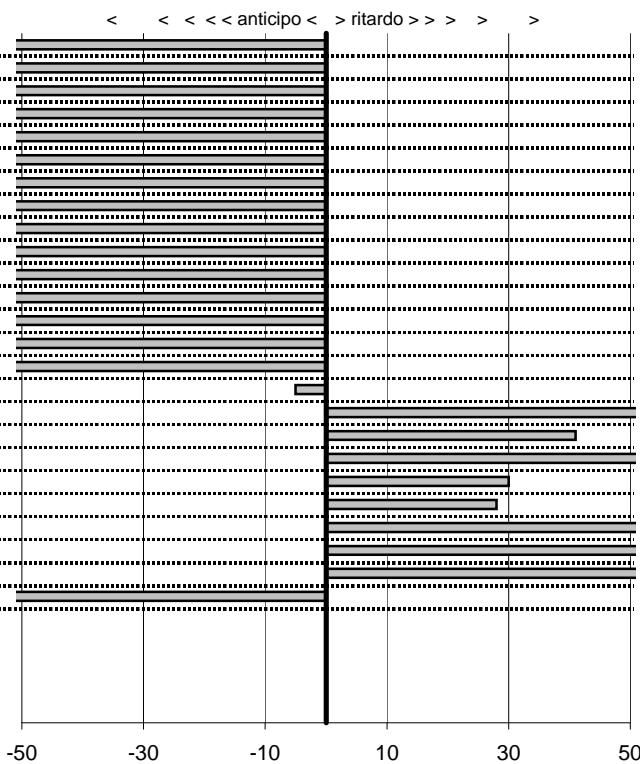

SOMMA PENALITA' 5.630
MEDIA PENALITA' 225,2

ALTRE PENALITA' 0
TOTALE PENALITA' 8.445

Elaborazione dati a cura di CRONOVITERBO



50

—



Veteran Car Club Viterbo
21° Edizione Coppa dei 2 Laghi
 Viterbo 25/26- Settembre 2010

tempi e classifiche disponibili su www.cronoviterbo.net

- Cronologi - Penalità - Statistiche -

Di Prete Mauro-Di Prete A
 Porsche 911 C

44

18 in classifica

prova	t.imposto	start	stop	t.netto
PC1-Kartodromo 1	0:00:08,00	13:34:29,60	13:34:37,58	0:00:07,98
PC2-Kartodromo 2	0:00:10,00	13:34:37,58	13:34:47,41	0:00:09,83
PC3-Kartodromo 3	0:00:10,00	13:34:47,41	13:34:57,17	0:00:09,76
PC4-Kartodromo 4	0:00:10,00	13:34:57,17	13:35:06,92	0:00:09,75
PC5-Kartodromo 5	0:00:08,00	13:35:06,92	13:35:14,84	0:00:07,92
PC6-San Martino 1	0:00:05,00	14:56:18,73	14:56:23,89	0:00:05,16
PC7-San Martino 2	0:12:00,00	14:56:23,89	15:08:23,65	0:11:59,76
PC8-San Martino 3	0:00:12,00	15:08:23,65	15:08:35,96	0:00:12,31
PC9-San Martino 4	0:02:50,00	15:08:35,96	15:11:26,03	0:02:50,07
PC10-Oriolo 1	0:00:08,00	15:53:54,75	15:54:02,90	0:00:08,15
PC11-Oriolo 2	0:00:09,00	15:54:02,90	15:54:12,50	0:00:09,60
PC12-Vejano 1	0:00:07,00	16:45:46,33	16:45:53,53	0:00:07,20
PC13-Vejano 2	0:00:14,00	16:45:53,53	16:46:07,64	0:00:14,11
PC14-Università 1	0:00:11,00	17:37:00,71	17:37:11,92	0:00:11,21
PC15-Università 2	0:00:13,00	17:37:11,92	17:37:25,52	0:00:13,60
PC16-La Quercia 1	0:00:12,00	10:11:23,80	10:11:35,88	0:00:12,08
PC17-La Quercia 2	0:00:20,00	10:11:35,88	10:11:56,07	0:00:20,19
PC18-La Quercia 3	0:00:12,00	10:11:56,07	10:12:08,24	0:00:12,17
PC19-Faggeta 1	0:00:05,00	10:35:06,44	10:35:11,53	0:00:05,09
PC20-Faggeta 2	0:08:00,00	10:35:11,53	10:43:11,74	0:08:00,21
PC21-Faggeta 3	0:00:12,00	10:43:11,74	10:43:24,14	0:00:12,40
PC22-Faggeta 4	0:00:12,00	10:43:24,14	10:43:36,76	0:00:12,62
PC23-Faggeta 5	0:00:13,00	10:43:36,76	10:43:49,64	0:00:12,88
PC24-Caprarola 1	0:00:10,00	11:57:52,95	11:58:02,78	0:00:09,83
PC25-Caprarola 2	0:00:45,00	11:58:02,78	11:58:47,81	0:00:45,03

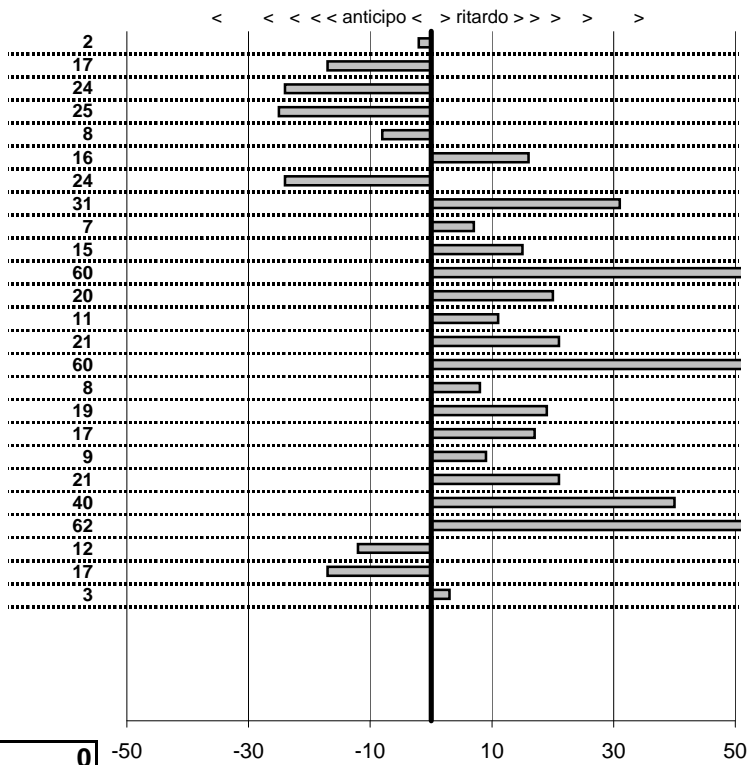

SOMMA PENALITA' **549**
 MEDIA PENALITA' **22,0**

ALTRE PENALITA' **0**
 TOTALE PENALITA' **961**

Elaborazione dati a cura di CRONOVITERBO

50

—



Veteran Car Club Viterbo
21° Edizione Coppa dei 2 Laghi
 Viterbo 25/26- Settembre 2010

tempi e classifiche disponibili su www.cronoviterbo.net

- Cronologi - Penalità - Statistiche -

Liberace Costantino-X
Fiat Dino S

45

52 in classifica

prova	t.imposto	start	stop	t.netto
PC1-Kartodromo 1	0:00:08,00	13:36:12,13	13:36:19,57	0:00:07,44
PC2-Kartodromo 2	0:00:10,00	13:36:19,57	13:36:30,34	0:00:10,77
PC3-Kartodromo 3	0:00:10,00	13:36:30,34	13:36:41,69	0:00:11,35
PC4-Kartodromo 4	0:00:10,00	13:36:41,69	13:36:49,92	0:00:08,23
PC5-Kartodromo 5	0:00:08,00	13:36:49,92	13:37:00,25	0:00:10,33
PC6-San Martino 1	0:00:05,00	15:11:39,06	15:11:44,82	0:00:05,76
PC7-San Martino 2	0:12:00,00	15:11:44,82	15:23:44,36	0:11:59,54
PC8-San Martino 3	0:00:12,00	15:23:44,36	15:23:53,52	0:00:09,16
PC9-San Martino 4	0:02:50,00	15:23:53,52	15:26:46,15	0:02:52,63
PC10-Oriolo 1	0:00:08,00	16:13:18,62	16:13:27,52	0:00:08,90
PC11-Oriolo 2	0:00:09,00	16:13:27,52	16:13:35,86	0:00:08,34
PC12-Vejano 1	0:00:07,00	17:05:05,49	17:05:13,10	0:00:07,61
PC13-Vejano 2	0:00:14,00	17:05:13,10	17:05:27,34	0:00:14,24
PC14-Università 1	0:00:11,00	17:58:35,75	17:58:46,81	0:00:11,06
PC15-Università 2	0:00:13,00	17:58:46,81	17:59:00,21	0:00:13,40
PC16-La Quercia 1	0:00:12,00	00:00:00,00	00:00:00,00	0:00:00,00
PC17-La Quercia 2	0:00:20,00	00:00:00,00	00:00:00,00	0:00:00,00
PC18-La Quercia 3	0:00:12,00	00:00:00,00	00:00:00,00	0:00:00,00
PC19-Faggeta 1	0:00:05,00	00:00:00,00	00:00:00,00	0:00:00,00
PC20-Faggeta 2	0:08:00,00	00:00:00,00	00:00:00,00	0:00:00,00
PC21-Faggeta 3	0:00:12,00	00:00:00,00	00:00:00,00	0:00:00,00
PC22-Faggeta 4	0:00:12,00	00:00:00,00	00:00:00,00	0:00:00,00
PC23-Faggeta 5	0:00:13,00	00:00:00,00	00:00:00,00	0:00:00,00
PC24-Caprarola 1	0:00:10,00	00:00:00,00	00:00:00,00	0:00:00,00
PC25-Caprarola 2	0:00:45,00	00:00:00,00	00:00:00,00	0:00:00,00

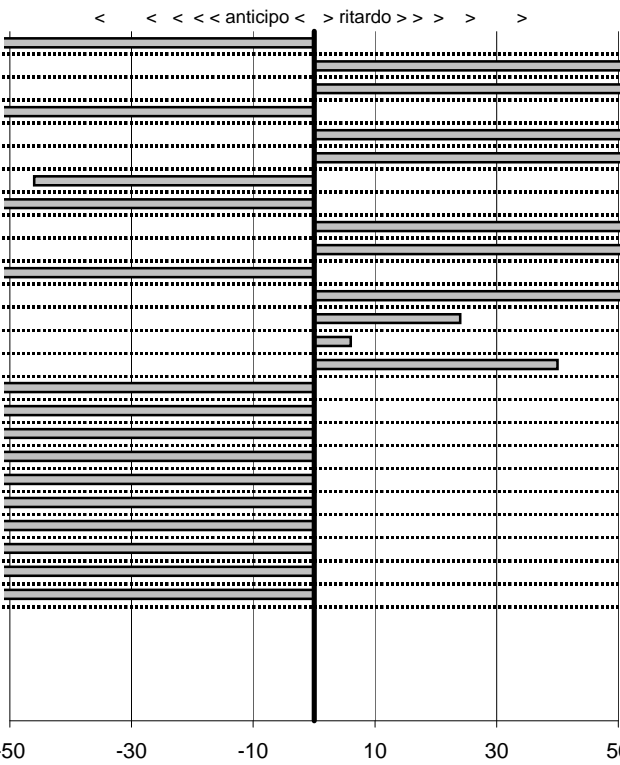

SOMMA PENALITA' 4.634
MEDIA PENALITA' 185,4

ALTRE PENALITA' 0
TOTALE PENALITA' 13.902

Elaborazione dati a cura di CRONOVITERBO



50

—



Veteran Car Club Viterbo
21° Edizione Coppa dei 2 Laghi
 Viterbo 25/26- Settembre 2010

tempi e classifiche disponibili su www.cronoviterbo.net

- Cronologi - Penalità - Statistiche -

Gatti Enzo-Patacchia D
 Lancia Fulvia S

46

29 in classifica

prova	t.imposto	start	stop	t.netto
PC1-Kartodromo 1	0:00:08,00	13:31:35,87	13:31:44,12	0:00:08,25
PC2-Kartodromo 2	0:00:10,00	13:31:44,12	13:31:54,19	0:00:10,07
PC3-Kartodromo 3	0:00:10,00	13:31:54,19	13:32:04,59	0:00:10,40
PC4-Kartodromo 4	0:00:10,00	13:32:04,59	13:32:13,56	0:00:08,97
PC5-Kartodromo 5	0:00:08,00	13:32:13,56	13:32:22,90	0:00:09,34
PC6-San Martino 1	0:00:05,00	14:50:09,76	14:50:14,87	0:00:05,11
PC7-San Martino 2	0:12:00,00	14:50:14,87	15:04:08,39	0:13:53,52
PC8-San Martino 3	0:00:12,00	15:04:08,39	15:04:20,81	0:00:12,42
PC9-San Martino 4	0:02:50,00	15:04:20,81	15:07:10,98	0:02:50,17
PC10-Oriolo 1	0:00:08,00	15:50:15,50	15:50:23,46	0:00:07,96
PC11-Oriolo 2	0:00:09,00	15:50:23,46	15:50:33,25	0:00:09,79
PC12-Vejano 1	0:00:07,00	16:48:06,01	16:48:13,31	0:00:07,30
PC13-Vejano 2	0:00:14,00	16:48:13,31	16:48:27,56	0:00:14,25
PC14-Università 1	0:00:11,00	17:38:09,83	17:38:21,48	0:00:11,65
PC15-Università 2	0:00:13,00	17:38:21,48	17:38:34,34	0:00:12,86
PC16-La Quercia 1	0:00:12,00	09:57:56,50	09:58:08,65	0:00:12,15
PC17-La Quercia 2	0:00:20,00	09:58:08,65	09:58:27,85	0:00:19,20
PC18-La Quercia 3	0:00:12,00	09:58:27,85	09:58:39,76	0:00:11,91
PC19-Faggeta 1	0:00:05,00	10:27:54,93	10:27:58,87	0:00:03,94
PC20-Faggeta 2	0:08:00,00	10:27:58,87	10:36:04,26	0:08:05,39
PC21-Faggeta 3	0:00:12,00	10:36:04,26	10:36:15,93	0:00:11,67
PC22-Faggeta 4	0:00:12,00	10:36:15,93	10:36:27,76	0:00:11,83
PC23-Faggeta 5	0:00:13,00	10:36:27,76	10:36:39,19	0:00:11,43
PC24-Caprarola 1	0:00:10,00	11:53:34,36	11:53:43,87	0:00:09,51
PC25-Caprarola 2	0:00:45,00	11:53:43,87	11:54:28,28	0:00:44,41

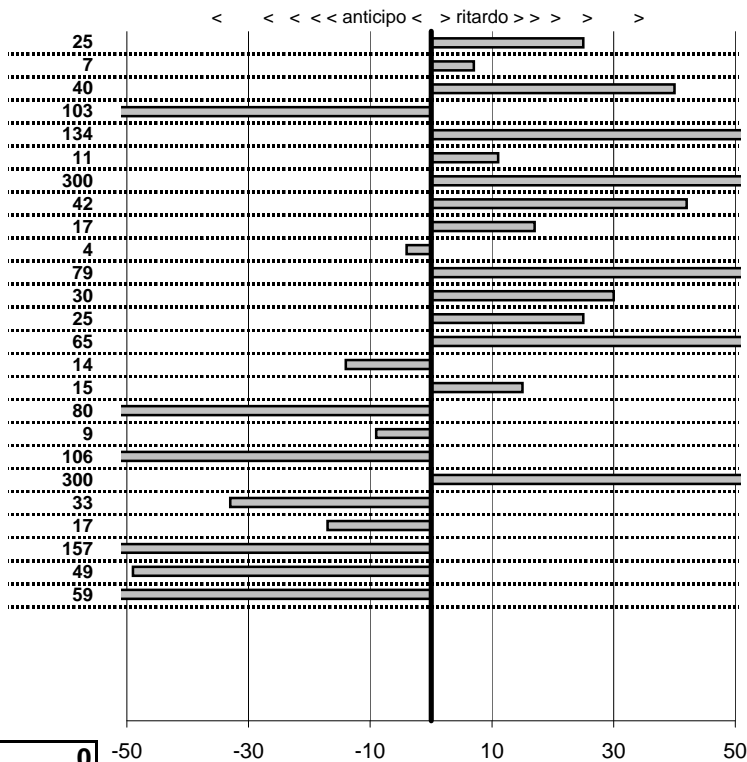

SOMMA PENALITA' 1.721
MEDIA PENALITA' 68,8

ALTRE PENALITA' 0
TOTALE PENALITA' 2.908

Elaborazione dati a cura di CRONOVITERBO



50

—



Veteran Car Club Viterbo
21° Edizione Coppa dei 2 Laghi
 Viterbo 25/26- Settembre 2010

tempi e classifiche disponibili su www.cronoviterbo.net

- Cronologi - Penalità - Statistiche -

Nicolai Stefano-Nicolai A
 Mercedes 190

47

37 in classifica

prova	t.imposto	start	stop	t.netto
PC1-Kartodromo 1	0:00:08,00	13:33:17,67	13:33:26,93	0:00:09,26
PC2-Kartodromo 2	0:00:10,00	13:33:26,93	13:33:36,57	0:00:09,64
PC3-Kartodromo 3	0:00:10,00	13:33:36,57	13:33:44,53	0:00:07,96
PC4-Kartodromo 4	0:00:10,00	13:33:44,53	13:33:55,48	0:00:10,95
PC5-Kartodromo 5	0:00:08,00	13:33:55,48	13:34:04,94	0:00:09,46
PC6-San Martino 1	0:00:05,00	15:08:10,81	15:08:15,71	0:00:04,90
PC7-San Martino 2	0:12:00,00	15:08:15,71	15:19:57,89	0:11:42,18
PC8-San Martino 3	0:00:12,00	15:19:57,89	15:20:07,37	0:00:09,48
PC9-San Martino 4	0:02:50,00	15:20:07,37	15:22:45,49	0:02:38,12
PC10-Oriolo 1	0:00:08,00	16:09:16,95	16:09:23,82	0:00:06,87
PC11-Oriolo 2	0:00:09,00	16:09:23,82	16:09:34,83	0:00:11,01
PC12-Vejano 1	0:00:07,00	16:59:52,13	16:59:59,36	0:00:07,23
PC13-Vejano 2	0:00:14,00	16:59:59,36	17:00:09,56	0:00:10,20
PC14-Università 1	0:00:11,00	17:51:20,73	17:51:32,02	0:00:11,29
PC15-Università 2	0:00:13,00	17:51:32,02	17:51:48,66	0:00:16,64
PC16-La Quercia 1	0:00:12,00	09:59:02,23	09:59:14,79	0:00:12,56
PC17-La Quercia 2	0:00:20,00	09:59:14,79	09:59:27,65	0:00:12,86
PC18-La Quercia 3	0:00:12,00	09:59:27,65	09:59:36,94	0:00:09,29
PC19-Faggeta 1	0:00:05,00	10:26:59,36	10:27:04,77	0:00:05,41
PC20-Faggeta 2	0:08:00,00	10:27:04,77	10:35:04,67	0:07:59,90
PC21-Faggeta 3	0:00:12,00	10:35:04,67	10:35:17,39	0:00:12,72
PC22-Faggeta 4	0:00:12,00	10:35:17,39	10:35:29,38	0:00:11,99
PC23-Faggeta 5	0:00:13,00	10:35:29,38	10:35:41,94	0:00:12,56
PC24-Caprarola 1	0:00:10,00	11:53:59,70	11:54:09,77	0:00:10,07
PC25-Caprarola 2	0:00:45,00	11:54:09,77	11:54:54,59	0:00:44,82

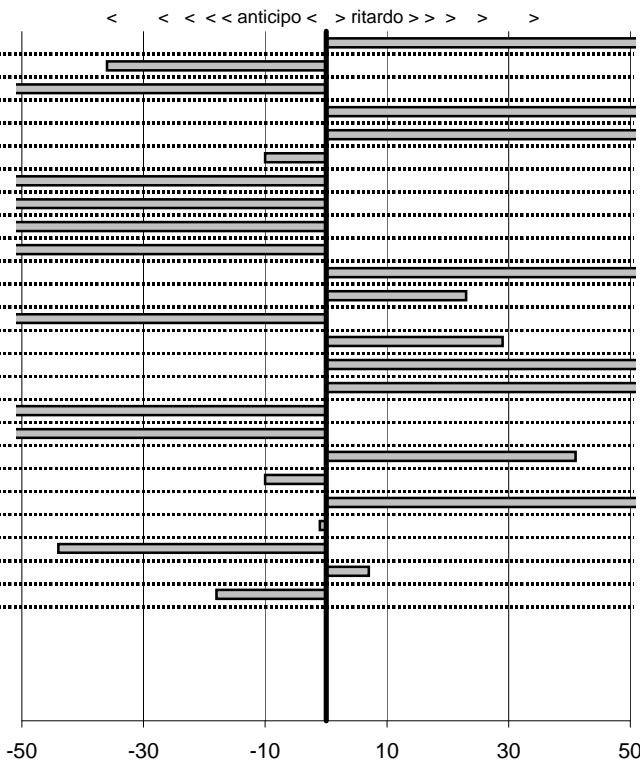

SOMMA PENALITA' 3.255
MEDIA PENALITA' 130,2

ALTRE PENALITA' 0
TOTALE PENALITA' 6.119

Elaborazione dati a cura di CRONOVITERBO

50

—



Veteran Car Club Viterbo
21° Edizione Coppa dei 2 Laghi
 Viterbo 25/26- Settembre 2010

tempi e classifiche disponibili su www.cronoviterbo.net

- Cronologi - Penalità - Statistiche -

Calisti Angelo-Calisti Gianni
 Porsche 924 T

48

45 in classifica

prova	t. imposto	start	stop	t. netto
PC1-Kartodromo 1	0:00:08,00	00:00:00,00	00:00:00,00	0:00:00,00
PC2-Kartodromo 2	0:00:10,00	00:00:00,00	00:00:00,00	0:00:00,00
PC3-Kartodromo 3	0:00:10,00	00:00:00,00	00:00:00,00	0:00:00,00
PC4-Kartodromo 4	0:00:10,00	00:00:00,00	00:00:00,00	0:00:00,00
PC5-Kartodromo 5	0:00:08,00	00:00:00,00	00:00:00,00	0:00:00,00
PC6-San Martino 1	0:00:05,00	00:00:00,00	00:00:00,00	0:00:00,00
PC7-San Martino 2	0:12:00,00	00:00:00,00	00:00:00,00	0:00:00,00
PC8-San Martino 3	0:00:12,00	00:00:00,00	00:00:00,00	0:00:00,00
PC9-San Martino 4	0:02:50,00	00:00:00,00	00:00:00,00	0:00:00,00
PC10-Oriolo 1	0:00:08,00	00:00:00,00	00:00:00,00	0:00:00,00
PC11-Oriolo 2	0:00:09,00	00:00:00,00	00:00:00,00	0:00:00,00
PC12-Vejano 1	0:00:07,00	00:00:00,00	00:00:00,00	0:00:00,00
PC13-Vejano 2	0:00:14,00	00:00:00,00	00:00:00,00	0:00:00,00
PC14-Università 1	0:00:11,00	00:00:00,00	00:00:00,00	0:00:00,00
PC15-Università 2	0:00:13,00	00:00:00,00	00:00:00,00	0:00:00,00
PC16-La Quercia 1	0:00:12,00	10:07:53,06	10:08:05,61	0:00:12,55
PC17-La Quercia 2	0:00:20,00	10:08:05,61	10:08:25,92	0:00:20,31
PC18-La Quercia 3	0:00:12,00	10:08:25,92	10:08:38,62	0:00:12,70
PC19-Faggeta 1	0:00:05,00	10:39:02,64	10:39:08,37	0:00:05,73
PC20-Faggeta 2	0:08:00,00	10:39:08,37	10:47:08,55	0:08:00,18
PC21-Faggeta 3	0:00:12,00	10:47:08,55	10:47:20,46	0:00:11,91
PC22-Faggeta 4	0:00:12,00	10:47:20,46	10:47:32,27	0:00:11,81
PC23-Faggeta 5	0:00:13,00	10:47:32,27	10:47:45,46	0:00:13,19
PC24-Caprarola 1	0:00:10,00	12:01:51,74	12:02:02,18	0:00:10,44
PC25-Caprarola 2	0:00:45,00	12:02:02,18	12:02:47,33	0:00:45,15

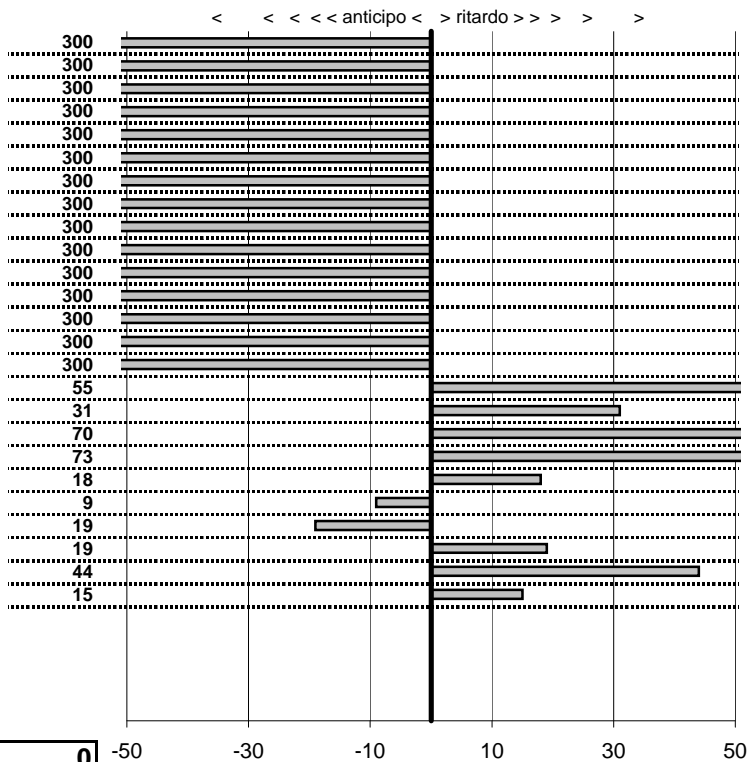

SOMMA PENALITA' 4.853
MEDIA PENALITA' 194,1

ALTRE PENALITA' 0
TOTALE PENALITA' 8.832

Elaborazione dati a cura di CRONOVITERBO



50

—



Veteran Car Club Viterbo
21° Edizione Coppa dei 2 Laghi
 Viterbo 25/26- Settembre 2010

tempi e classifiche disponibili su www.cronoviterbo.net

- Cronologi - Penalità - Statistiche -

Ghignone Francesco-Esposito G
 Rolls Royce

49

51 in classifica

prova	t.imposto	start	stop	t.netto
PC1-Kartodromo 1	0:00:08,00	13:21:41,02	13:21:48,31	0:00:07,29
PC2-Kartodromo 2	0:00:10,00	13:21:48,31	13:21:57,09	0:00:08,78
PC3-Kartodromo 3	0:00:10,00	13:21:57,09	13:22:06,44	0:00:09,35
PC4-Kartodromo 4	0:00:10,00	13:22:06,44	13:22:17,66	0:00:11,22
PC5-Kartodromo 5	0:00:08,00	13:22:17,66	13:22:26,50	0:00:08,84
PC6-San Martino 1	0:00:05,00	15:04:55,29	15:04:59,46	0:00:04,17
PC7-San Martino 2	0:12:00,00	15:04:59,46	15:26:05,85	0:21:06,39
PC8-San Martino 3	0:00:12,00	15:26:05,85	15:26:14,56	0:00:08,71
PC9-San Martino 4	0:02:50,00	15:26:14,56	15:29:01,01	0:02:46,45
PC10-Oriolo 1	0:00:08,00	16:12:36,76	16:12:43,99	0:00:07,23
PC11-Oriolo 2	0:00:09,00	16:12:43,99	16:12:52,78	0:00:08,79
PC12-Vejano 1	0:00:07,00	16:59:18,22	16:59:24,19	0:00:05,97
PC13-Vejano 2	0:00:14,00	16:59:24,19	16:59:40,30	0:00:16,11
PC14-Università 1	0:00:11,00	17:41:02,55	17:41:12,01	0:00:09,46
PC15-Università 2	0:00:13,00	17:41:12,01	17:41:25,85	0:00:13,84
PC16-La Quercia 1	0:00:12,00	10:30:08,48	10:30:18,89	0:00:10,41
PC17-La Quercia 2	0:00:20,00	10:30:18,89	10:30:41,59	0:00:22,70
PC18-La Quercia 3	0:00:12,00	10:30:41,59	10:30:55,12	0:00:13,53
PC19-Faggeta 1	0:00:05,00	10:53:54,18	10:53:58,64	0:00:04,46
PC20-Faggeta 2	0:08:00,00	10:53:58,64	11:01:44,33	0:07:45,69
PC21-Faggeta 3	0:00:12,00	11:01:44,33	11:01:49,00	0:00:04,67
PC22-Faggeta 4	0:00:12,00	11:01:49,00	11:02:25,48	0:00:36,48
PC23-Faggeta 5	0:00:13,00	11:02:25,48	11:02:38,16	0:00:12,68
PC24-Caprarola 1	0:00:10,00	12:23:16,93	12:23:25,61	0:00:08,68
PC25-Caprarola 2	0:00:45,00	12:23:25,61	12:24:08,53	0:00:42,92

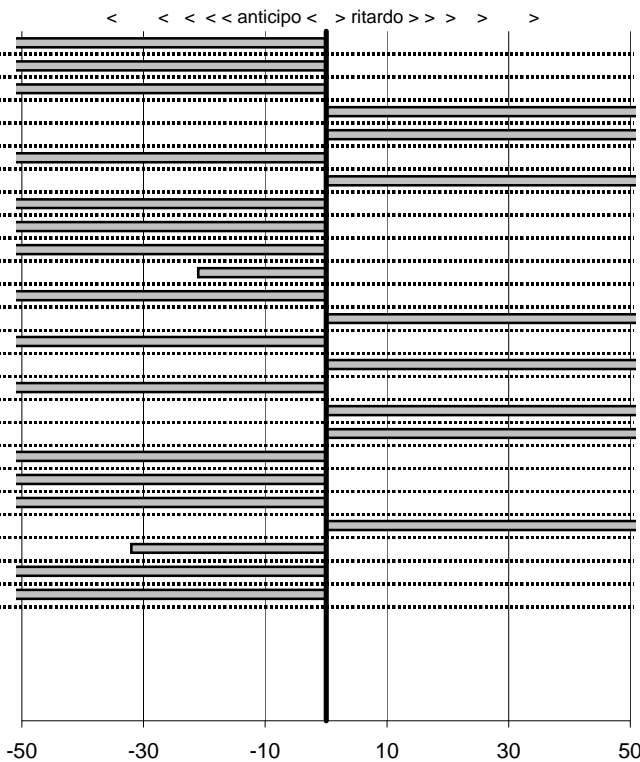

SOMMA PENALITA' 4.005
MEDIA PENALITA' 160,2

ALTRE PENALITA' 0
TOTALE PENALITA' 12.015

Elaborazione dati a cura di CRONOVITERBO



—



Veteran Car Club Viterbo
21° Edizione Coppa dei 2 Laghi
 Viterbo 25/26- Settembre 2010

tempi e classifiche disponibili su www.cronoviterbo.net

- Cronologi - Penalità - Statistiche -

Castellucci Antonio-
 LanciaFulvia

50

12 in classifica

prova	t.imposto	start	stop	t.netto
PC1-Kartodromo 1	0:00:08,00	13:32:09,34	13:32:17,33	0:00:07,99
PC2-Kartodromo 2	0:00:10,00	13:32:17,33	13:32:27,37	0:00:10,04
PC3-Kartodromo 3	0:00:10,00	13:32:27,37	13:32:37,17	0:00:09,80
PC4-Kartodromo 4	0:00:10,00	13:32:37,17	13:32:46,99	0:00:09,82
PC5-Kartodromo 5	0:00:08,00	13:32:46,99	13:32:55,55	0:00:08,56
PC6-San Martino 1	0:00:05,00	14:58:52,87	14:58:57,82	0:00:04,95
PC7-San Martino 2	0:12:00,00	14:58:57,82	15:10:57,92	0:12:00,10
PC8-San Martino 3	0:00:12,00	15:10:57,92	15:11:09,85	0:00:11,93
PC9-San Martino 4	0:02:50,00	15:11:09,85	15:14:00,07	0:02:50,22
PC10-Oriolo 1	0:00:08,00	15:59:42,98	15:59:50,80	0:00:07,82
PC11-Oriolo 2	0:00:09,00	15:59:50,80	16:00:00,13	0:00:09,33
PC12-Vejano 1	0:00:07,00	16:53:32,49	16:53:39,51	0:00:07,02
PC13-Vejano 2	0:00:14,00	16:53:39,51	16:53:53,46	0:00:13,95
PC14-Università 1	0:00:11,00	17:49:33,33	17:49:44,45	0:00:11,12
PC15-Università 2	0:00:13,00	17:49:44,45	17:49:57,40	0:00:12,95
PC16-La Quercia 1	0:00:12,00	10:15:45,23	10:15:57,37	0:00:12,14
PC17-La Quercia 2	0:00:20,00	10:15:57,37	10:16:17,22	0:00:19,85
PC18-La Quercia 3	0:00:12,00	10:16:17,22	10:16:29,32	0:00:12,10
PC19-Faggeta 1	0:00:05,00	10:42:51,26	10:42:56,31	0:00:05,05
PC20-Faggeta 2	0:08:00,00	10:42:56,31	10:50:56,41	0:08:00,10
PC21-Faggeta 3	0:00:12,00	10:50:56,41	10:51:08,42	0:00:12,01
PC22-Faggeta 4	0:00:12,00	10:51:08,42	10:51:20,50	0:00:12,08
PC23-Faggeta 5	0:00:13,00	10:51:20,50	10:51:33,65	0:00:13,15
PC24-Caprarola 1	0:00:10,00	12:14:25,56	12:14:35,16	0:00:09,60
PC25-Caprarola 2	0:00:45,00	12:14:35,16	12:15:20,59	0:00:45,43

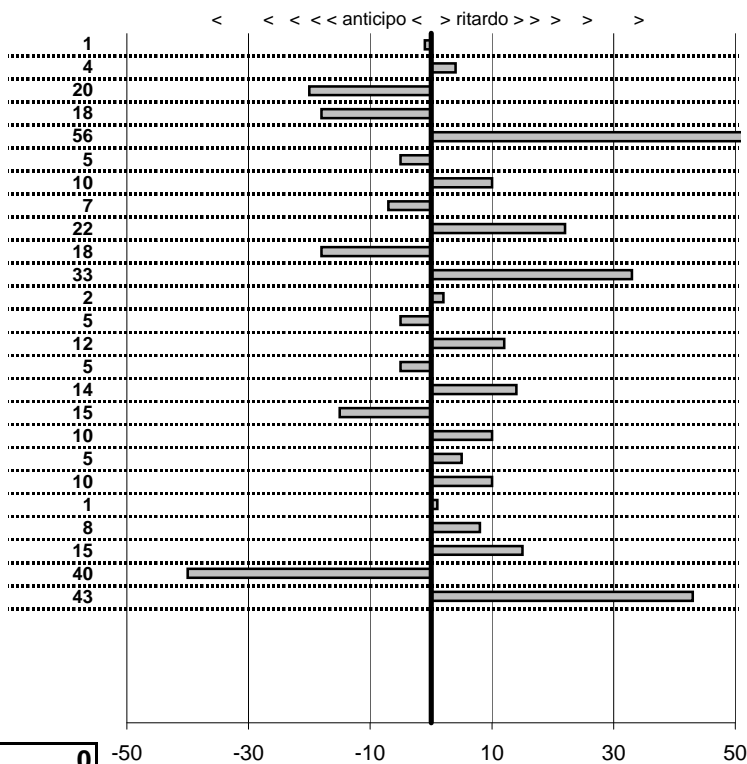

SOMMA PENALITA' 379
MEDIA PENALITA' 15,2

ALTRE PENALITA' 0
TOTALE PENALITA' 659

Elaborazione dati a cura di CRONOVITERBO

—

50

—



Veteran Car Club Viterbo
21° Edizione Coppa dei 2 Laghi
 Viterbo 25/26- Settembre 2010

tempi e classifiche disponibili su www.cronoviterbo.net

- Cronologi - Penalità - Statistiche -

Ortenzi Riccardo-Massarelli S **51**

36 in classifica

prova	t.imposto	start	stop	t.netto
PC1-Kartodromo 1	0:00:08,00	13:24:35,38	13:24:44,54	0:00:09,16
PC2-Kartodromo 2	0:00:10,00	13:24:44,54	13:24:53,94	0:00:09,40
PC3-Kartodromo 3	0:00:10,00	13:24:53,94	13:25:03,92	0:00:09,98
PC4-Kartodromo 4	0:00:10,00	13:25:03,92	13:25:13,39	0:00:09,47
PC5-Kartodromo 5	0:00:08,00	13:25:13,39	13:25:22,06	0:00:08,67
PC6-San Martino 1	0:00:05,00	15:10:11,49	15:10:17,24	0:00:05,75
PC7-San Martino 2	0:12:00,00	15:10:17,24	15:22:17,80	0:12:00,56
PC8-San Martino 3	0:00:12,00	15:22:17,80	15:22:28,99	0:00:11,19
PC9-San Martino 4	0:02:50,00	15:22:28,99	15:25:19,49	0:02:50,50
PC10-Oriolo 1	0:00:08,00	16:08:48,88	16:08:58,74	0:00:09,86
PC11-Oriolo 2	0:00:09,00	16:08:58,74	16:09:07,25	0:00:08,51
PC12-Vejano 1	0:00:07,00	16:57:09,38	16:57:17,50	0:00:08,12
PC13-Vejano 2	0:00:14,00	16:57:17,50	16:57:31,50	0:00:14,00
PC14-Università 1	0:00:11,00	17:50:43,37	17:50:55,14	0:00:11,77
PC15-Università 2	0:00:13,00	17:50:55,14	17:51:08,50	0:00:13,36
PC16-La Quercia 1	0:00:12,00	10:03:32,62	10:03:46,01	0:00:13,39
PC17-La Quercia 2	0:00:20,00	10:03:46,01	10:04:05,80	0:00:19,79
PC18-La Quercia 3	0:00:12,00	10:04:05,80	10:04:17,48	0:00:11,68
PC19-Faggeta 1	0:00:05,00	10:30:12,64	10:30:18,78	0:00:06,14
PC20-Faggeta 2	0:08:00,00	10:30:18,78	10:38:18,96	0:08:00,18
PC21-Faggeta 3	0:00:12,00	10:38:18,96	10:38:30,19	0:00:11,23
PC22-Faggeta 4	0:00:12,00	10:38:30,19	10:38:42,82	0:00:12,63
PC23-Faggeta 5	0:00:13,00	10:38:42,82	10:38:55,31	0:00:12,49
PC24-Caprarola 1	0:00:10,00	11:57:00,87	11:57:10,86	0:00:09,99
PC25-Caprarola 2	0:00:45,00	11:57:10,86	11:57:56,36	0:00:45,50

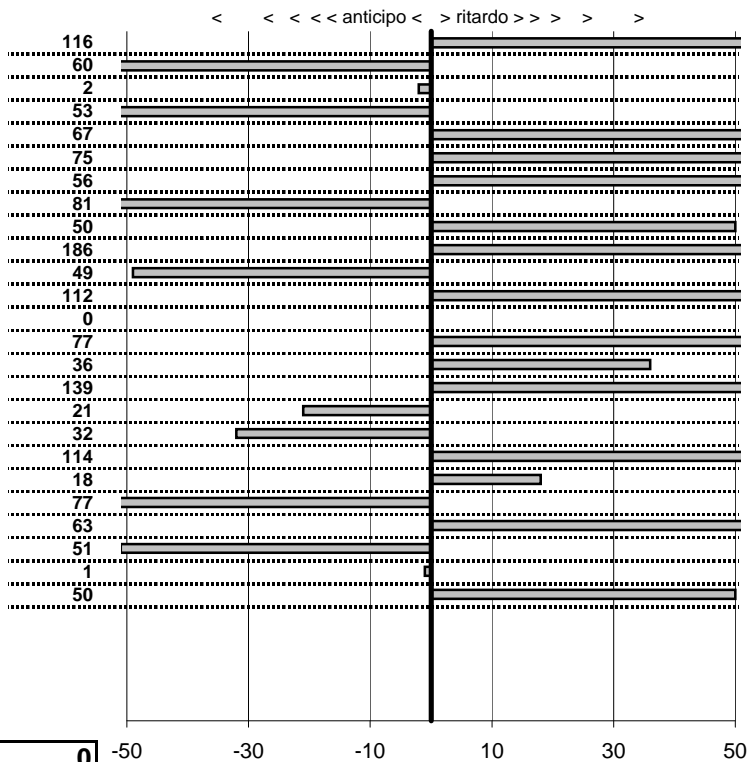

SOMMA PENALITA' 1.586
MEDIA PENALITA' 63,4

ALTRE PENALITA' 0
TOTALE PENALITA' 4.758

Elaborazione dati a cura di CRONOVITERBO

50

—



Veteran Car Club Viterbo
21° Edizione Coppa dei 2 Laghi
 Viterbo 25/26- Settembre 2010

tempi e classifiche disponibili su www.cronoviterbo.net

- Cronologi - Penalità - Statistiche -

Costantini Umberto
 Alfa Romeo

52

44 in classifica

prova	t. imposto	start	stop	t. netto
PC1-Kartodromo 1	0:00:08,00	00:00:00,00	00:00:00,00	0:00:00,00
PC2-Kartodromo 2	0:00:10,00	00:00:00,00	00:00:00,00	0:00:00,00
PC3-Kartodromo 3	0:00:10,00	00:00:00,00	00:00:00,00	0:00:00,00
PC4-Kartodromo 4	0:00:10,00	00:00:00,00	00:00:00,00	0:00:00,00
PC5-Kartodromo 5	0:00:08,00	00:00:00,00	00:00:00,00	0:00:00,00
PC6-San Martino 1	0:00:05,00	00:00:00,00	00:00:00,00	0:00:00,00
PC7-San Martino 2	0:12:00,00	00:00:00,00	00:00:00,00	0:00:00,00
PC8-San Martino 3	0:00:12,00	00:00:00,00	00:00:00,00	0:00:00,00
PC9-San Martino 4	0:02:50,00	00:00:00,00	00:00:00,00	0:00:00,00
PC10-Oriolo 1	0:00:08,00	00:00:00,00	00:00:00,00	0:00:00,00
PC11-Oriolo 2	0:00:09,00	00:00:00,00	00:00:00,00	0:00:00,00
PC12-Vejano 1	0:00:07,00	00:00:00,00	00:00:00,00	0:00:00,00
PC13-Vejano 2	0:00:14,00	00:00:00,00	00:00:00,00	0:00:00,00
PC14-Università 1	0:00:11,00	00:00:00,00	00:00:00,00	0:00:00,00
PC15-Università 2	0:00:13,00	00:00:00,00	00:00:00,00	0:00:00,00
PC16-La Quercia 1	0:00:12,00	10:14:39,34	10:14:50,93	0:00:11,59
PC17-La Quercia 2	0:00:20,00	10:14:50,93	10:15:11,26	0:00:20,33
PC18-La Quercia 3	0:00:12,00	10:15:11,26	10:15:22,70	0:00:11,44
PC19-Faggeta 1	0:00:05,00	10:39:50,41	10:39:55,58	0:00:05,17
PC20-Faggeta 2	0:08:00,00	10:39:55,58	10:47:52,93	0:07:57,35
PC21-Faggeta 3	0:00:12,00	10:47:52,93	10:48:04,84	0:00:11,91
PC22-Faggeta 4	0:00:12,00	10:48:04,84	10:48:16,78	0:00:11,94
PC23-Faggeta 5	0:00:13,00	10:48:16,78	10:48:30,03	0:00:13,25
PC24-Caprarola 1	0:00:10,00	12:02:28,86	12:02:38,84	0:00:09,98
PC25-Caprarola 2	0:00:45,00	12:02:38,84	12:03:23,12	0:00:44,28

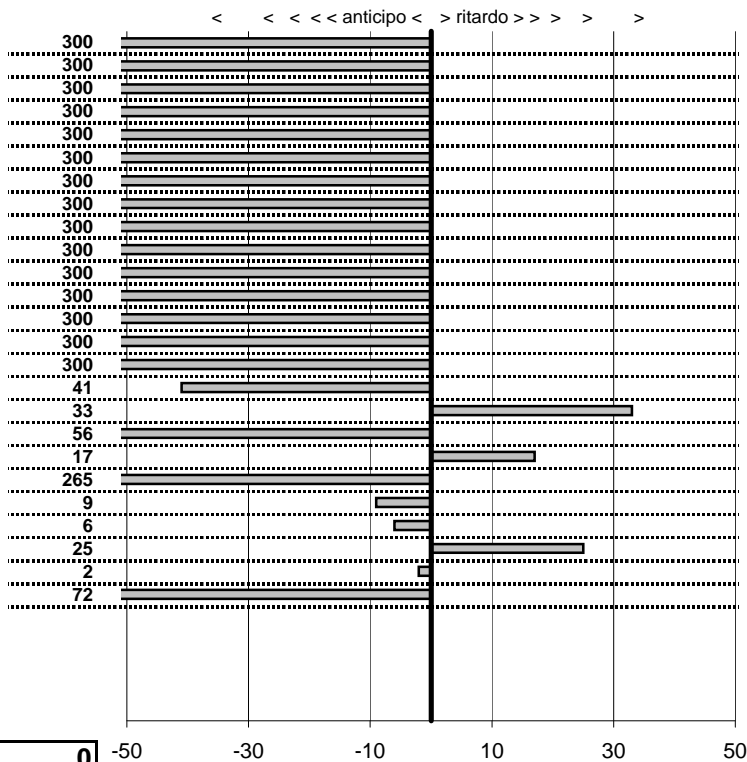

SOMMA PENALITA' 5.026
MEDIA PENALITA' 201,0

ALTRE PENALITA' 0
TOTALE PENALITA' 8.695

Elaborazione dati a cura di CRONOVITERBO

—

50

—



Veteran Car Club Viterbo
21° Edizione Coppa dei 2 Laghi
 Viterbo 25/26- Settembre 2010

tempi e classifiche disponibili su www.cronoviterbo.net

- Cronologi - Penalità - Statistiche -

Viani Giovanni-Vaccari G **53**
 Fiat 500 L

48 in classifica

prova	t. imposto	start	stop	t. netto
PC1-Kartodromo 1	0:00:08,00	00:00:00,00	00:00:00,00	0:00:00,00
PC2-Kartodromo 2	0:00:10,00	00:00:00,00	00:00:00,00	0:00:00,00
PC3-Kartodromo 3	0:00:10,00	00:00:00,00	00:00:00,00	0:00:00,00
PC4-Kartodromo 4	0:00:10,00	00:00:00,00	00:00:00,00	0:00:00,00
PC5-Kartodromo 5	0:00:08,00	00:00:00,00	00:00:00,00	0:00:00,00
PC6-San Martino 1	0:00:05,00	00:00:00,00	00:00:00,00	0:00:00,00
PC7-San Martino 2	0:12:00,00	00:00:00,00	00:00:00,00	0:00:00,00
PC8-San Martino 3	0:00:12,00	00:00:00,00	00:00:00,00	0:00:00,00
PC9-San Martino 4	0:02:50,00	00:00:00,00	00:00:00,00	0:00:00,00
PC10-Oriolo 1	0:00:08,00	00:00:00,00	00:00:00,00	0:00:00,00
PC11-Oriolo 2	0:00:09,00	00:00:00,00	00:00:00,00	0:00:00,00
PC12-Vejano 1	0:00:07,00	00:00:00,00	00:00:00,00	0:00:00,00
PC13-Vejano 2	0:00:14,00	00:00:00,00	00:00:00,00	0:00:00,00
PC14-Università 1	0:00:11,00	00:00:00,00	00:00:00,00	0:00:00,00
PC15-Università 2	0:00:13,00	00:00:00,00	00:00:00,00	0:00:00,00
PC16-La Quercia 1	0:00:12,00	10:13:36,14	10:13:48,26	0:00:12,12
PC17-La Quercia 2	0:00:20,00	10:13:48,26	10:14:07,81	0:00:19,55
PC18-La Quercia 3	0:00:12,00	10:14:07,81	10:14:18,46	0:00:10,65
PC19-Faggeta 1	0:00:05,00	10:38:08,79	10:38:14,27	0:00:05,48
PC20-Faggeta 2	0:08:00,00	10:38:14,27	10:46:02,91	0:07:48,64
PC21-Faggeta 3	0:00:12,00	10:46:02,91	10:46:13,38	0:00:10,47
PC22-Faggeta 4	0:00:12,00	10:46:13,38	10:46:26,06	0:00:12,68
PC23-Faggeta 5	0:00:13,00	10:46:26,06	10:46:39,11	0:00:13,05
PC24-Caprarola 1	0:00:10,00	12:03:09,35	12:03:19,90	0:00:10,55
PC25-Caprarola 2	0:00:45,00	12:03:19,90	12:04:03,44	0:00:43,54

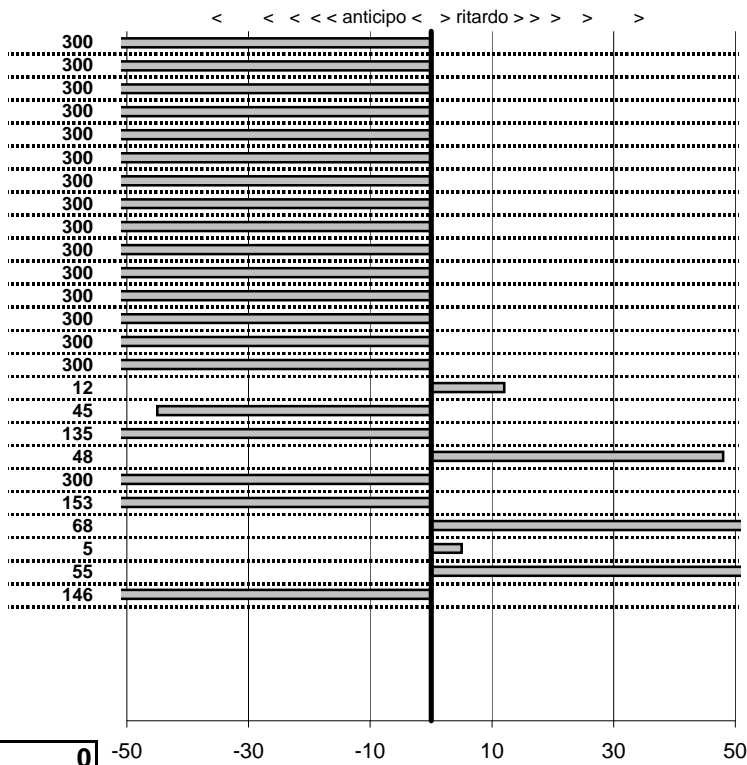

SOMMA PENALITA' 5.467
MEDIA PENALITA' 218,7

ALTRE PENALITA' 0
TOTALE PENALITA' 9.349

Elaborazione dati a cura di CRONOVITERBO



50

—



Veteran Car Club Viterbo
21° Edizione Coppa dei 2 Laghi
 Viterbo 25/26- Settembre 2010

tempi e classifiche disponibili su www.cronoviterbo.net

- Cronologi - Penalità - Statistiche -

Taddeucci Riccardo
 Fiat 124

57

49 in classifica

prova	t. imposto	start	stop	t. netto
PC1-Kartodromo 1	0:00:08,00	00:00:00,00	00:00:00,00	0:00:00,00
PC2-Kartodromo 2	0:00:10,00	00:00:00,00	00:00:00,00	0:00:00,00
PC3-Kartodromo 3	0:00:10,00	00:00:00,00	00:00:00,00	0:00:00,00
PC4-Kartodromo 4	0:00:10,00	00:00:00,00	00:00:00,00	0:00:00,00
PC5-Kartodromo 5	0:00:08,00	00:00:00,00	00:00:00,00	0:00:00,00
PC6-San Martino 1	0:00:05,00	00:00:00,00	00:00:00,00	0:00:00,00
PC7-San Martino 2	0:12:00,00	00:00:00,00	00:00:00,00	0:00:00,00
PC8-San Martino 3	0:00:12,00	00:00:00,00	00:00:00,00	0:00:00,00
PC9-San Martino 4	0:02:50,00	00:00:00,00	00:00:00,00	0:00:00,00
PC10-Oriolo 1	0:00:08,00	00:00:00,00	00:00:00,00	0:00:00,00
PC11-Oriolo 2	0:00:09,00	00:00:00,00	00:00:00,00	0:00:00,00
PC12-Vejano 1	0:00:07,00	00:00:00,00	00:00:00,00	0:00:00,00
PC13-Vejano 2	0:00:14,00	00:00:00,00	00:00:00,00	0:00:00,00
PC14-Università 1	0:00:11,00	00:00:00,00	00:00:00,00	0:00:00,00
PC15-Università 2	0:00:13,00	00:00:00,00	00:00:00,00	0:00:00,00
PC16-La Quercia 1	0:00:12,00	10:24:13,74	10:24:26,16	0:00:12,42
PC17-La Quercia 2	0:00:20,00	10:24:26,16	10:24:46,49	0:00:20,33
PC18-La Quercia 3	0:00:12,00	10:24:46,49	10:24:58,62	0:00:12,13
PC19-Faggeta 1	0:00:05,00	10:57:50,07	10:57:56,26	0:00:06,19
PC20-Faggeta 2	0:08:00,00	10:57:56,26	11:04:55,89	0:06:59,63
PC21-Faggeta 3	0:00:12,00	11:04:55,89	11:05:08,14	0:00:12,25
PC22-Faggeta 4	0:00:12,00	11:05:08,14	11:05:18,48	0:00:10,34
PC23-Faggeta 5	0:00:13,00	11:05:18,48	11:05:32,83	0:00:14,35
PC24-Caprarola 1	0:00:10,00	12:11:19,58	12:11:30,21	0:00:10,63
PC25-Caprarola 2	0:00:45,00	12:11:30,21	12:12:17,86	0:00:47,65

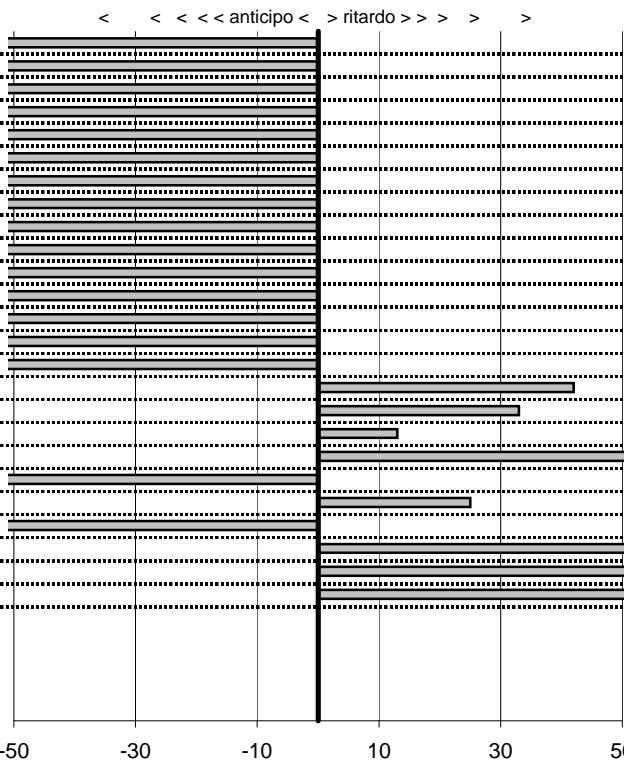

SOMMA PENALITA' 5.661
MEDIA PENALITA' 226,4

ALTRE PENALITA' 0
TOTALE PENALITA' 9.454

Elaborazione dati a cura di CRONOVITERBO



—



Veteran Car Club Viterbo
21° Edizione Coppa dei 2 Laghi
 Viterbo 25/26- Settembre 2010

tempi e classifiche disponibili su www.cronoviterbo.net

- Cronologi - Penalità - Statistiche -

Pennecci Gfranco-Groppello A
 Citroen 2CV

58

54 in classifica

prova	t.imposto	start	stop	t.netto
PC1-Kartodromo 1	0:00:08,00	00:00:00,00	00:00:00,00	0:00:00,00
PC2-Kartodromo 2	0:00:10,00	00:00:00,00	00:00:00,00	0:00:00,00
PC3-Kartodromo 3	0:00:10,00	00:00:00,00	00:00:00,00	0:00:00,00
PC4-Kartodromo 4	0:00:10,00	00:00:00,00	00:00:00,00	0:00:00,00
PC5-Kartodromo 5	0:00:08,00	00:00:00,00	00:00:00,00	0:00:00,00
PC6-San Martino 1	0:00:05,00	00:00:00,00	00:00:00,00	0:00:00,00
PC7-San Martino 2	0:12:00,00	00:00:00,00	00:00:00,00	0:00:00,00
PC8-San Martino 3	0:00:12,00	00:00:00,00	00:00:00,00	0:00:00,00
PC9-San Martino 4	0:02:50,00	00:00:00,00	00:00:00,00	0:00:00,00
PC10-Oriolo 1	0:00:08,00	00:00:00,00	00:00:00,00	0:00:00,00
PC11-Oriolo 2	0:00:09,00	00:00:00,00	00:00:00,00	0:00:00,00
PC12-Vejano 1	0:00:07,00	00:00:00,00	00:00:00,00	0:00:00,00
PC13-Vejano 2	0:00:14,00	00:00:00,00	00:00:00,00	0:00:00,00
PC14-Università 1	0:00:11,00	00:00:00,00	00:00:00,00	0:00:00,00
PC15-Università 2	0:00:13,00	00:00:00,00	00:00:00,00	0:00:00,00
PC16-La Quercia 1	0:00:12,00	10:26:39,38	10:26:51,14	0:00:11,76
PC17-La Quercia 2	0:00:20,00	10:26:51,14	10:27:11,31	0:00:20,17
PC18-La Quercia 3	0:00:12,00	10:27:11,31	10:27:23,25	0:00:11,94
PC19-Faggeta 1	0:00:05,00	10:51:36,69	10:51:42,56	0:00:05,87
PC20-Faggeta 2	0:08:00,00	10:51:42,56	10:59:42,17	0:07:59,61
PC21-Faggeta 3	0:00:12,00	10:59:42,17	10:59:52,97	0:00:10,80
PC22-Faggeta 4	0:00:12,00	10:59:52,97	11:00:06,95	0:00:13,98
PC23-Faggeta 5	0:00:13,00	11:00:06,95	11:00:22,76	0:00:15,81
PC24-Caprarola 1	0:00:10,00	12:21:55,24	12:22:05,92	0:00:10,68
PC25-Caprarola 2	0:00:45,00	12:22:05,92	12:22:57,30	0:00:51,38

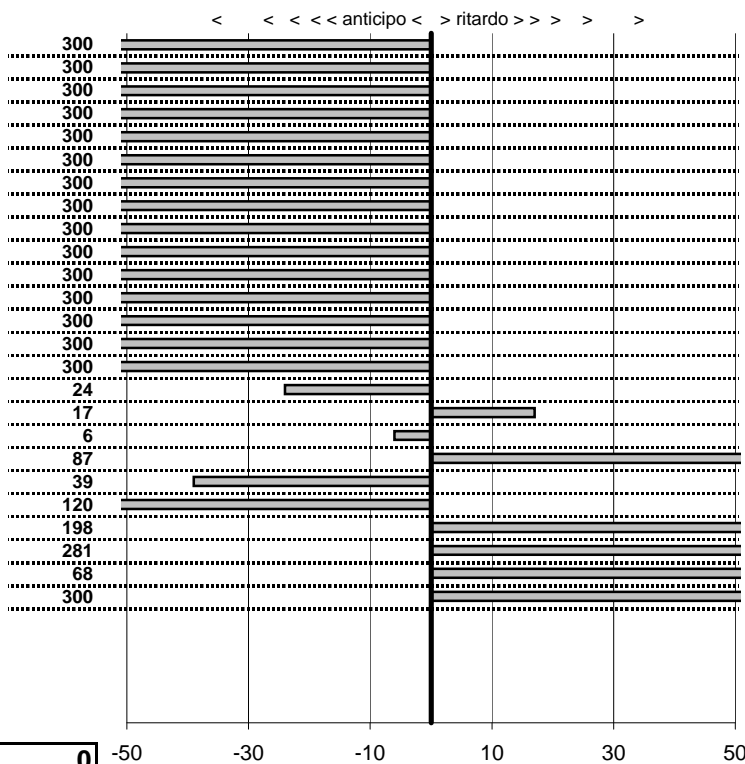

SOMMA PENALITA' 5.640
MEDIA PENALITA' 225,6

ALTRE PENALITA' 0
TOTALE PENALITA' 16.920

Elaborazione dati a cura di CRONOVITERBO



—



Veteran Car Club Viterbo
21° Edizione Coppa dei 2 Laghi
 Viterbo 25/26- Settembre 2010

tempi e classifiche disponibili su www.cronoviterbo.net

- Cronologi - Penalità - Statistiche -

Taddeucci Mario
 Taddeucci **61**

46 in classifica

prova	t. imposto	start	stop	t. netto
PC1-Kartodromo 1	0:00:08,00	00:00:00,00	00:00:00,00	0:00:00,00
PC2-Kartodromo 2	0:00:10,00	00:00:00,00	00:00:00,00	0:00:00,00
PC3-Kartodromo 3	0:00:10,00	00:00:00,00	00:00:00,00	0:00:00,00
PC4-Kartodromo 4	0:00:10,00	00:00:00,00	00:00:00,00	0:00:00,00
PC5-Kartodromo 5	0:00:08,00	00:00:00,00	00:00:00,00	0:00:00,00
PC6-San Martino 1	0:00:05,00	00:00:00,00	00:00:00,00	0:00:00,00
PC7-San Martino 2	0:12:00,00	00:00:00,00	00:00:00,00	0:00:00,00
PC8-San Martino 3	0:00:12,00	00:00:00,00	00:00:00,00	0:00:00,00
PC9-San Martino 4	0:02:50,00	00:00:00,00	00:00:00,00	0:00:00,00
PC10-Oriolo 1	0:00:08,00	00:00:00,00	00:00:00,00	0:00:00,00
PC11-Oriolo 2	0:00:09,00	00:00:00,00	00:00:00,00	0:00:00,00
PC12-Vejano 1	0:00:07,00	00:00:00,00	00:00:00,00	0:00:00,00
PC13-Vejano 2	0:00:14,00	00:00:00,00	00:00:00,00	0:00:00,00
PC14-Università 1	0:00:11,00	00:00:00,00	00:00:00,00	0:00:00,00
PC15-Università 2	0:00:13,00	00:00:00,00	00:00:00,00	0:00:00,00
PC16-La Quercia 1	0:00:12,00	10:27:46,75	10:27:59,32	0:00:12,57
PC17-La Quercia 2	0:00:20,00	10:27:59,32	10:28:19,79	0:00:20,47
PC18-La Quercia 3	0:00:12,00	10:28:19,79	10:28:31,54	0:00:11,75
PC19-Faggeta 1	0:00:05,00	10:58:32,99	10:58:38,47	0:00:05,48
PC20-Faggeta 2	0:08:00,00	10:58:38,47	11:06:38,05	0:07:59,58
PC21-Faggeta 3	0:00:12,00	11:06:38,05	11:06:51,58	0:00:13,53
PC22-Faggeta 4	0:00:12,00	11:06:51,58	11:07:03,42	0:00:11,84
PC23-Faggeta 5	0:00:13,00	11:07:03,42	11:07:18,70	0:00:15,28
PC24-Caprarola 1	0:00:10,00	12:13:09,72	12:13:20,17	0:00:10,45
PC25-Caprarola 2	0:00:45,00	12:13:20,17	12:14:03,77	0:00:43,60

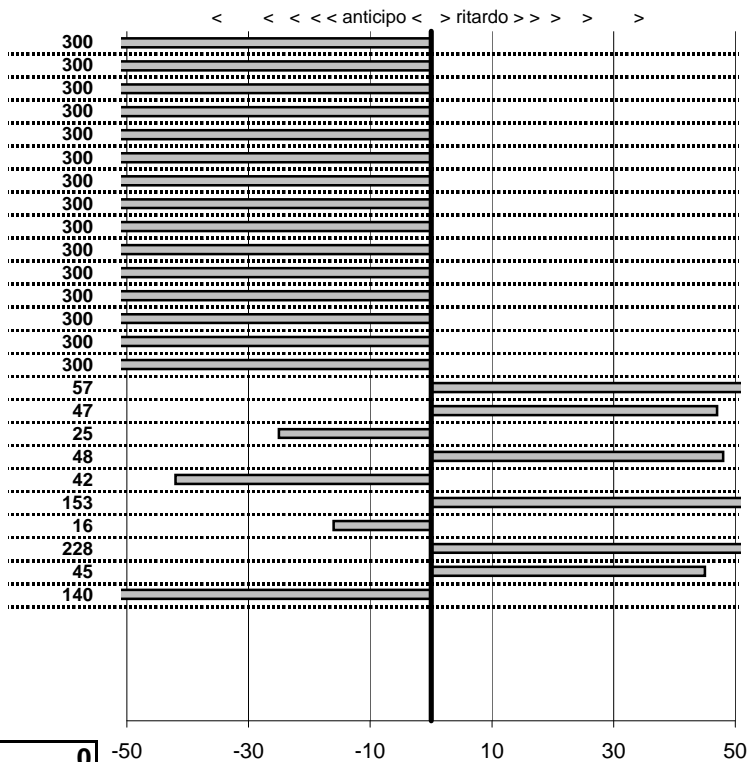

SOMMA PENALITA' 5.301
MEDIA PENALITA' 212,0

ALTRE PENALITA' 0
TOTALE PENALITA' 9.065

Elaborazione dati a cura di CRONOVITERBO





Veteran Car Club Viterbo
21° Edizione Coppa dei 2 Laghi
 Viterbo 25/26- Settembre 2010

tempi e classifiche disponibili su www.cronoviterbo.net

- Cronologi - Penalità - Statistiche -

Ricci Riccardo-De Santis
 Triump

63

53 in classifica

prova	t. imposto	start	stop	t. netto
PC1-Kartodromo 1	0:00:08,00	00:00:00,00	00:00:00,00	0:00:00,00
PC2-Kartodromo 2	0:00:10,00	00:00:00,00	00:00:00,00	0:00:00,00
PC3-Kartodromo 3	0:00:10,00	00:00:00,00	00:00:00,00	0:00:00,00
PC4-Kartodromo 4	0:00:10,00	00:00:00,00	00:00:00,00	0:00:00,00
PC5-Kartodromo 5	0:00:08,00	00:00:00,00	00:00:00,00	0:00:00,00
PC6-San Martino 1	0:00:05,00	00:00:00,00	00:00:00,00	0:00:00,00
PC7-San Martino 2	0:12:00,00	00:00:00,00	00:00:00,00	0:00:00,00
PC8-San Martino 3	0:00:12,00	00:00:00,00	00:00:00,00	0:00:00,00
PC9-San Martino 4	0:02:50,00	00:00:00,00	00:00:00,00	0:00:00,00
PC10-Oriolo 1	0:00:08,00	00:00:00,00	00:00:00,00	0:00:00,00
PC11-Oriolo 2	0:00:09,00	00:00:00,00	00:00:00,00	0:00:00,00
PC12-Vejano 1	0:00:07,00	00:00:00,00	00:00:00,00	0:00:00,00
PC13-Vejano 2	0:00:14,00	00:00:00,00	00:00:00,00	0:00:00,00
PC14-Università 1	0:00:11,00	00:00:00,00	00:00:00,00	0:00:00,00
PC15-Università 2	0:00:13,00	00:00:00,00	00:00:00,00	0:00:00,00
PC16-La Quercia 1	0:00:12,00	10:28:49,21	10:29:00,92	0:00:11,71
PC17-La Quercia 2	0:00:20,00	10:29:00,92	10:29:20,92	0:00:20,00
PC18-La Quercia 3	0:00:12,00	10:29:20,92	10:29:32,89	0:00:11,97
PC19-Faggeta 1	0:00:05,00	10:52:27,84	10:52:33,13	0:00:05,29
PC20-Faggeta 2	0:08:00,00	10:52:33,13	11:00:32,92	0:07:59,79
PC21-Faggeta 3	0:00:12,00	11:00:32,92	11:00:44,82	0:00:11,90
PC22-Faggeta 4	0:00:12,00	11:00:44,82	11:00:56,66	0:00:11,84
PC23-Faggeta 5	0:00:13,00	11:00:56,66	11:01:09,35	0:00:12,69
PC24-Caprarola 1	0:00:10,00	12:09:40,65	12:09:50,81	0:00:10,16
PC25-Caprarola 2	0:00:45,00	12:09:50,81	12:10:35,46	0:00:44,65

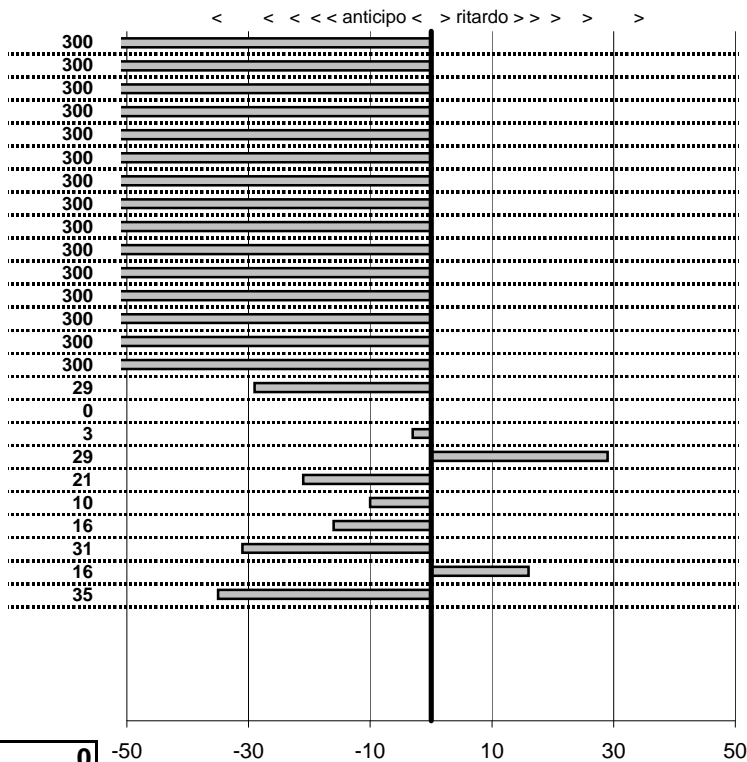

SOMMA PENALITA' 4.690
MEDIA PENALITA' 187,6

ALTRE PENALITA' 0
TOTALE PENALITA' 14.070

Elaborazione dati a cura di CRONOVITERBO

—

50

—



Veteran Car Club Viterbo
21° Edizione Coppa dei 2 Laghi
 Viterbo 25/26- Settembre 2010

tempi e classifiche disponibili su www.cronoviterbo.net

- Cronologi - Penalità - Statistiche -

Santoni Marco-santoni
 Alfaromeo giulietta

68

32 in classifica

prova	t.imposto	start	stop	t.netto
PC1-Kartodromo 1	0:00:08,00	13:35:04,20	13:35:12,51	0:00:08,31
PC2-Kartodromo 2	0:00:10,00	13:35:12,51	13:35:24,49	0:00:11,98
PC3-Kartodromo 3	0:00:10,00	13:35:24,49	13:35:32,70	0:00:08,21
PC4-Kartodromo 4	0:00:10,00	13:35:32,70	13:35:42,94	0:00:10,24
PC5-Kartodromo 5	0:00:08,00	13:35:42,94	13:35:51,63	0:00:08,69
PC6-San Martino 1	0:00:05,00	14:55:01,09	14:55:06,69	0:00:05,60
PC7-San Martino 2	0:12:00,00	14:55:06,69	15:07:07,03	0:12:00,34
PC8-San Martino 3	0:00:12,00	15:07:07,03	15:07:19,33	0:00:12,30
PC9-San Martino 4	0:02:50,00	15:07:19,33	15:10:06,76	0:02:47,43
PC10-Oriolo 1	0:00:08,00	15:51:15,81	15:51:23,76	0:00:07,95
PC11-Oriolo 2	0:00:09,00	15:51:23,76	15:51:34,53	0:00:10,77
PC12-Vejano 1	0:00:07,00	16:46:21,31	16:46:28,57	0:00:07,26
PC13-Vejano 2	0:00:14,00	16:46:28,57	16:46:42,15	0:00:13,58
PC14-Università 1	0:00:11,00	17:35:07,07	17:35:19,22	0:00:12,15
PC15-Università 2	0:00:13,00	17:35:19,22	17:35:31,70	0:00:12,48
PC16-La Quercia 1	0:00:12,00	09:45:38,60	09:45:50,31	0:00:11,71
PC17-La Quercia 2	0:00:20,00	09:45:50,31	09:46:10,84	0:00:20,53
PC18-La Quercia 3	0:00:12,00	09:46:10,84	09:46:23,58	0:00:12,74
PC19-Faggeta 1	0:00:05,00	10:17:41,31	10:17:46,76	0:00:05,45
PC20-Faggeta 2	0:08:00,00	10:17:46,76	10:25:46,50	0:07:59,74
PC21-Faggeta 3	0:00:12,00	10:25:46,50	10:25:59,21	0:00:12,71
PC22-Faggeta 4	0:00:12,00	10:25:59,21	10:26:11,87	0:00:12,66
PC23-Faggeta 5	0:00:13,00	10:26:11,87	10:26:23,43	0:00:11,56
PC24-Caprarola 1	0:00:10,00	11:47:00,23	11:47:09,11	0:00:08,88
PC25-Caprarola 2	0:00:45,00	11:47:09,11	11:47:55,35	0:00:46,24

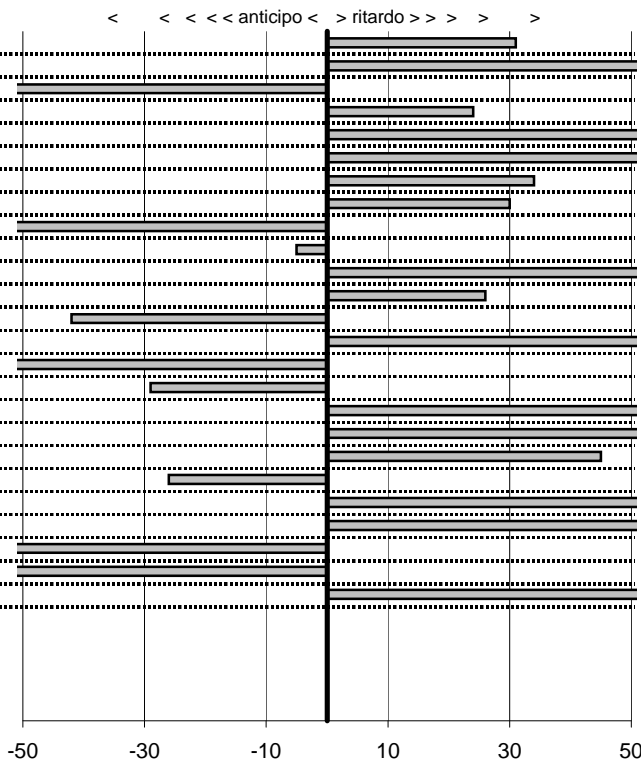

SOMMA PENALITA' 2.043
MEDIA PENALITA' 81,7

ALTRE PENALITA' 0
TOTALE PENALITA' 3.208

Elaborazione dati a cura di CRONOVITERBO

50

—